

ALTO SAX

# GROOVIN' HIGH

CANNONBALL ADDERLEY'S SOLO FROM HIS CD "THINGS ARE GETTING BETTER"

TRANSCRIBED BY  
CHARLES MCNEAL

215 BPM

5  
SOLO BREAK

2  
3  
4

5  
6  
7  
8

9  
10  
11  
12

13  
14  
15  
16

17  
18  
19

20  
21

23

26

28

31

35

\*TRILL USING R.H. HIGH "E" KEY

40

44

48

52

56

61

66

C                  Dm                  G7

**CHORD CHANGES**

Bb                  Em                  A7                  Bb

68

Dm                  G7                  C7                  Cm                  F7

74

Dm                  Dbm                  Cm                  F7                  Bb

80

Em                  A7                  Bb                  Dm                  G7

86

C7

Cm

F7

Cm

Ebm7 Ab7

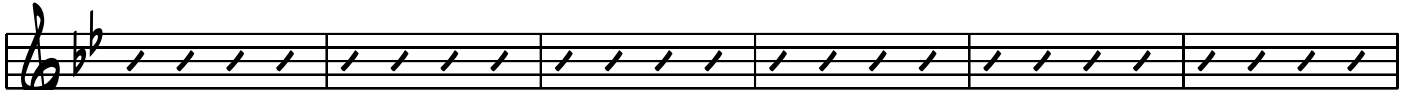

92

Bb

Cm

F7

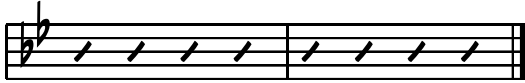

98