Confuse-A-Blues
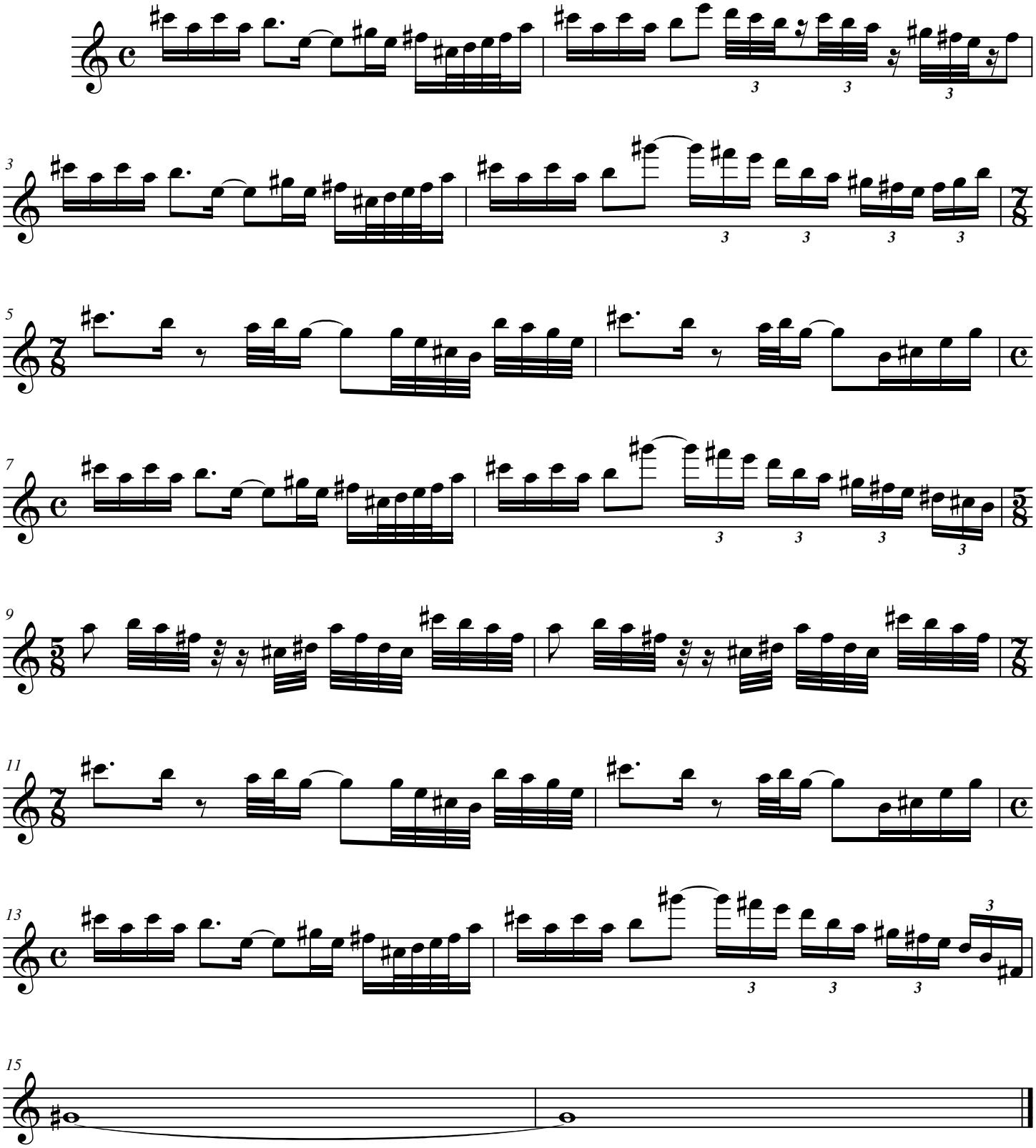
Gambale, Hamm, Smith