

# TENOR SAX

## GIANTS

ERIC ALEXANDER'S SOLO FROM THE JOE MAGNARELLI,  
JOHN SWANA CD "NEW YORK-PHILLY JUNCTION"

TRANSCRIBED BY  
CHARLES McNEAL

265 BPM

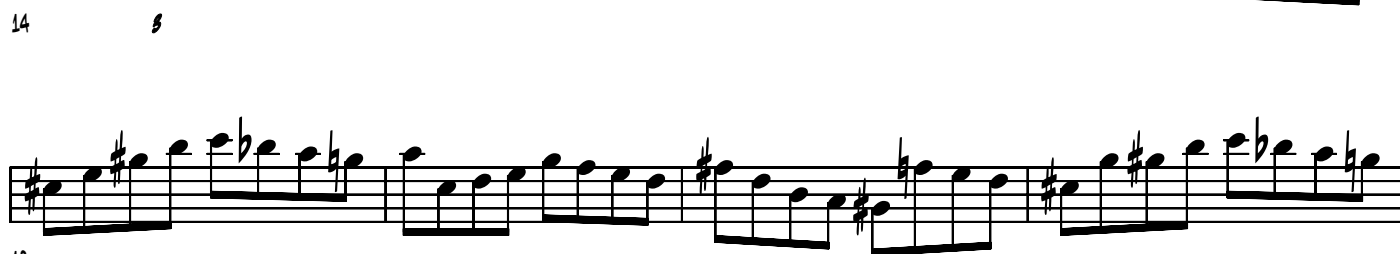
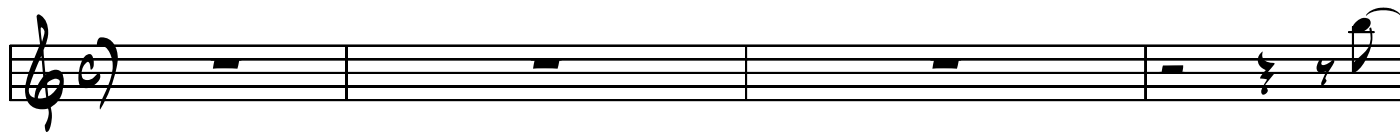

27

31 *s*

36 *s*

40

45 *s*

50 *s*

54 *s*

59 *s*

64

69

75

77

81

85

89

95

98

102

107

CHORD CHANGES

113

C# E7 A C7 F Bm E7

117

A C7 F Ab7 C# Gm C7

F Bm E7 A Ebm Ab7

125

Db Gm C7 F Ebm Ab7