# Waltz for Ruth
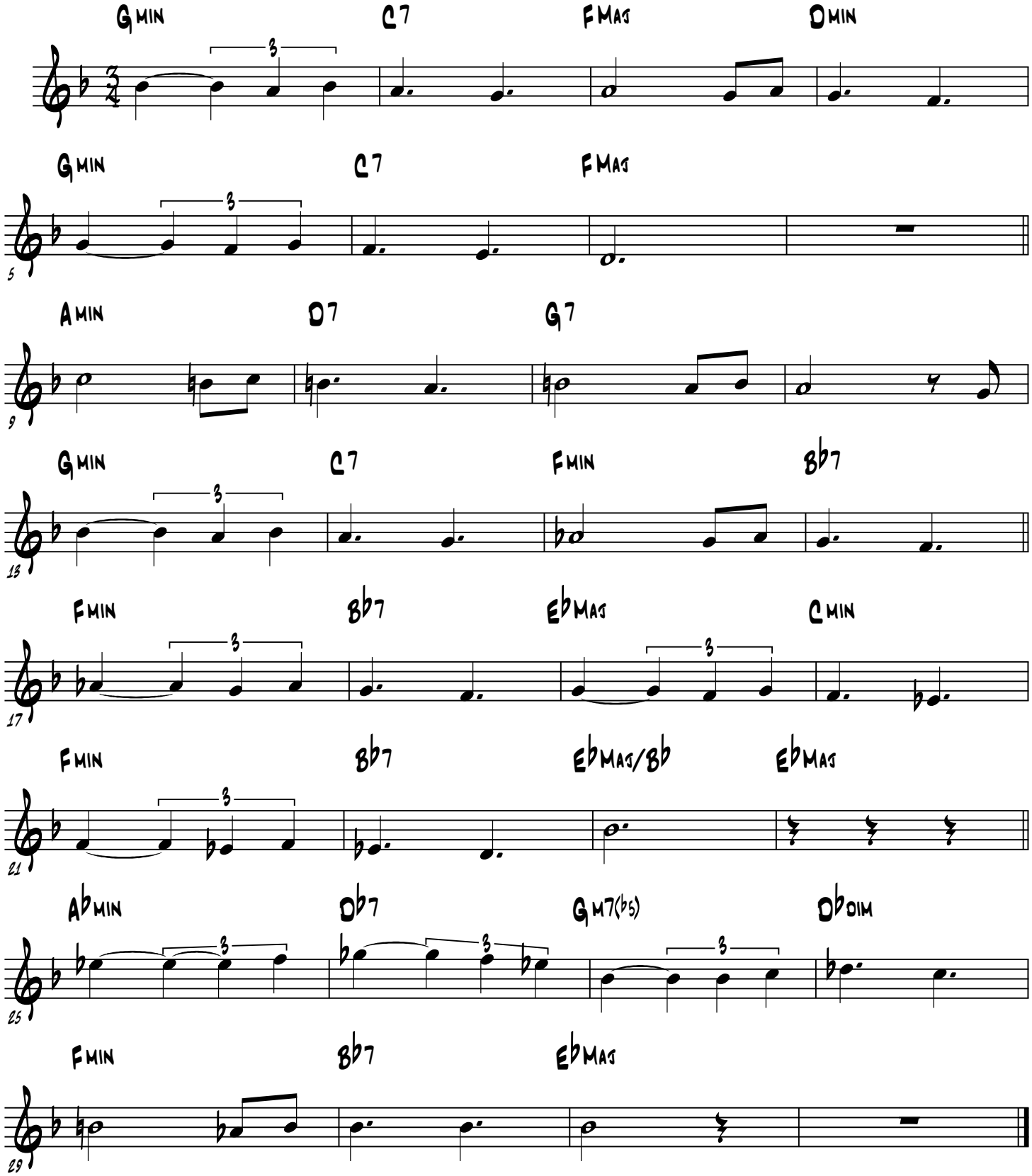
Hayden