

TENOR SAX

ARIETIS

WAYNE SHORTER'S SOLO FROM THE FREDDIE HUBBARD
CD "READY FOR FREDDIE"

TRANSCRIBED BY
CHARLES MCNEAL

240 BPM

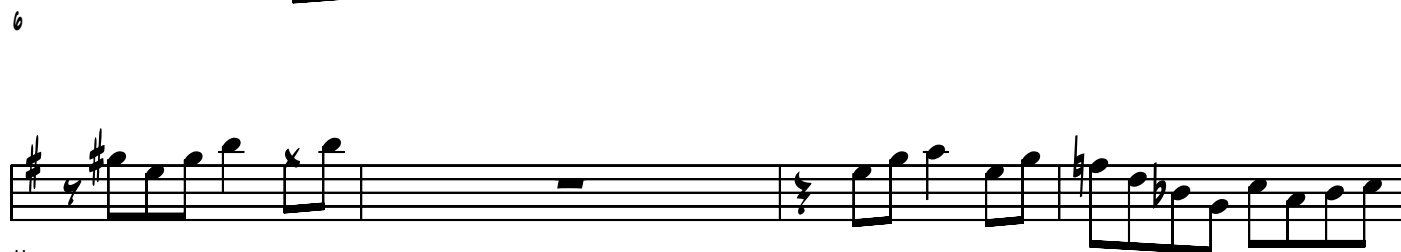
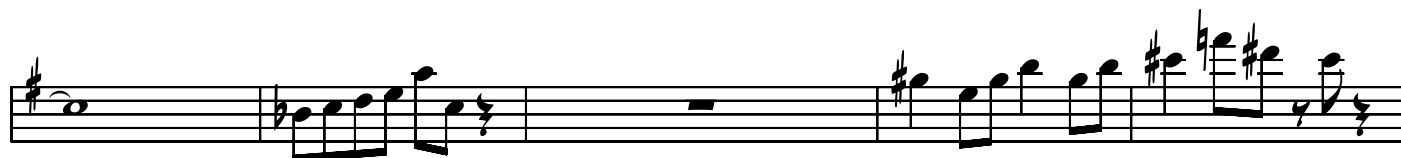

32

36

41

46

50

55

59

63

67

70

76

82

88