Wee
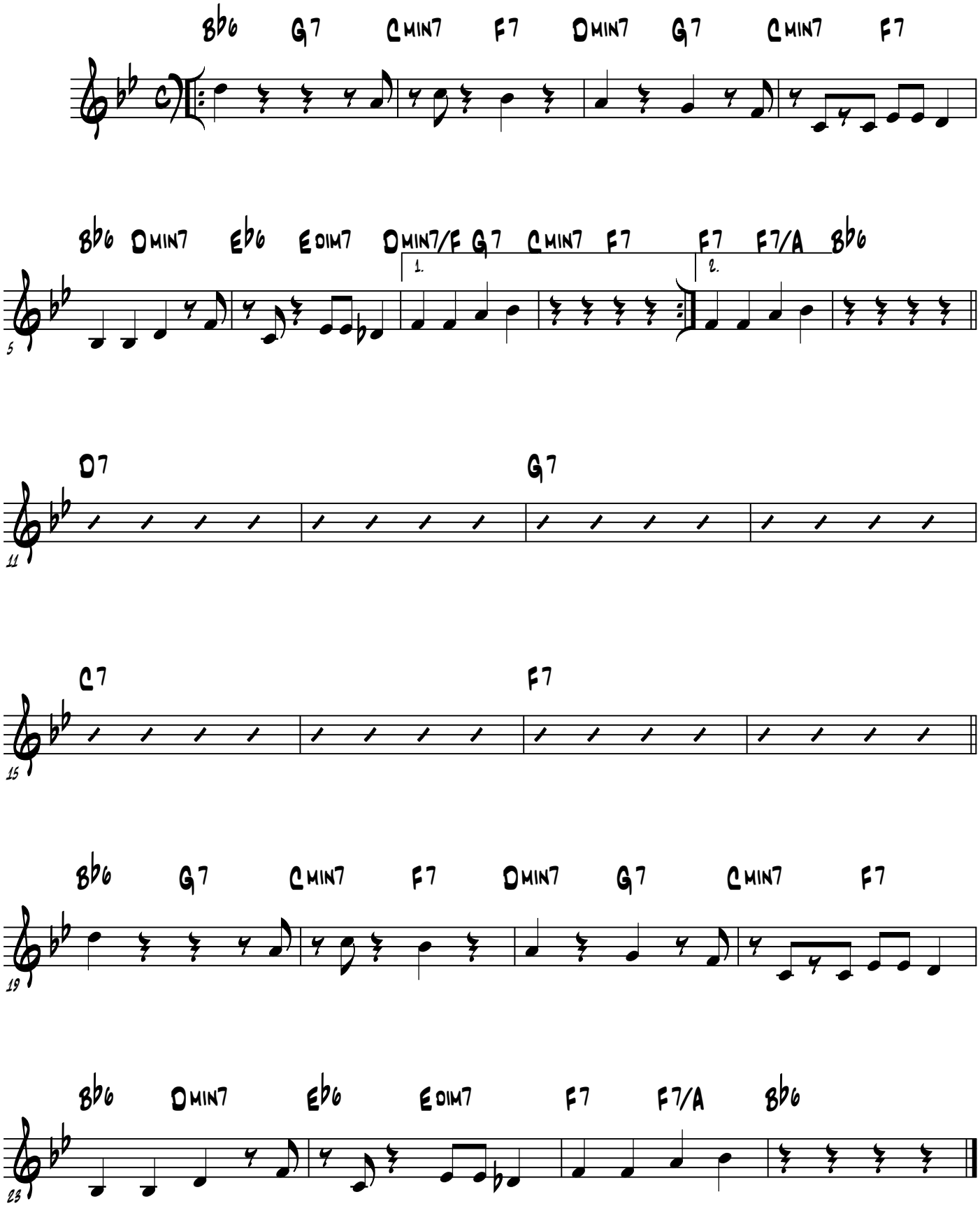
John Scofield