

As Recorded by Michael Bublé (semitone lower)....

COME FLY WITH ME

MEDIUM SWING (♩=140)

Transcribed by Matt Amy

FLUTE

5 Vox

17

29

TO ALTO SAX

PLAY IF NO STRINGS

45

61 SHOUT

73

PLAY IF NO STRINGS

89

101

2nd Alto

As Recorded by Michael Bublé (semitone lower)....

COME FLY WITH ME

MEDIUM SWING (♩=140)

Transcribed by Matt Amy

FLUTE

5 VOX

17

29 TO ALTO SAX

45

61 SHOUT

73

14

PLAY IF NO STRINGS

89

101

2

1st Tenor

As Recorded by Michael Bublé (semitone lower)....

COME FLY WITH ME

MEDIUM SWING (♩=140)

Transcribed by Matt Amy

4 5 Vox 12

17 8 2

29 14 PLAY IF NO STRINGS

45

61

SHOUT

73

14

PLAY IF NO STRINGS

89

101

2

2nd Tenor

As Recorded by Michael Bublé (semitone lower)....

COME FLY WITH ME

Transcribed by Matt Amy

MEDIUM SWING (♩=140)

5

Vox

12

17

8

2

29

14

PLAY IF NO STRINGS

45

61

SHOUT

73 14 PLAY IF NO STRINGS
mf

89
mf

101
f

101
mf *f*

mf

As Recorded by Michael Bublé (semitone lower)....

COME FLY WITH ME

Transcribed by Matt Amy

MEDIUM SWING (♩=140)

5

Vox

4 12

17 12

29 12 PLAY IF NO STRINGS mf

45 mf

mp

fp ff

61 SHOUT

73

12

PLAY IF NO STRINGS

89

WITH BONES

101

1st Trumpet

As Recorded by Michael Bublé (semitone lower)....

COME FLY WITH ME

MEDIUM SWING (♩=140)

Transcribed by Matt Amy

STRAIGHT MUTE

f *mp*

5 **Vox**

mf

mf

17

f

29

mf

mf

mf

45

ff

OPEN

61 SHOUT

73

13

2

89

12

101

mf

3

3

f

3

2nd Trumpet

As Recorded by Michael Bublé (semitone lower)....

COME FLY WITH ME

Transcribed by Matt Amy

MEDIUM SWING (♩=140)

STRAIGHT MUTE

4/4 *f* *mp*

5 **Vox** 2 *mf*

3 4

17 7 *f* 2

29 *mf*

3 2

45 14 **OPEN** *ff*

61 SHOUT

73

89

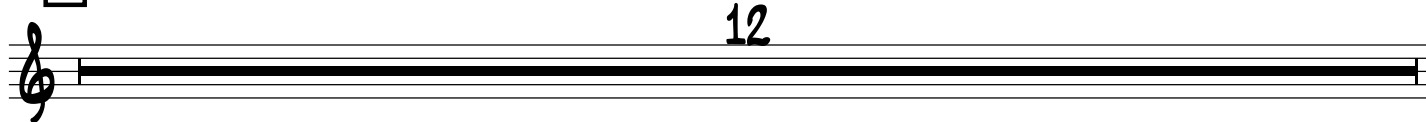

101

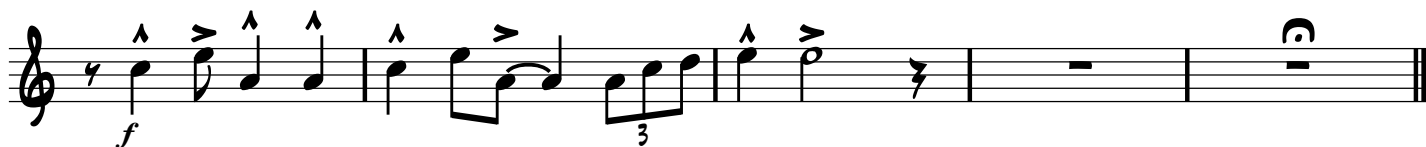

3rd Trumpet

As Recorded by Michael Bublé (semitone lower)....

COME FLY WITH ME

MEDIUM SWING (♩=140)

Transcribed by Matt Amy

STRAIGHT MUTE

f *mp*

5 **vox** 2

mf

3 4

17 7 2

f

29

mf

3 2

45 14 OPEN

ff

4th Trumpet

As Recorded by Michael Bublé (semitone lower).....

COME FLY WITH ME

MEDIUM SWING (♩=140)

Transcribed by Matt Amy

STRAIGHT MUTE

5 Vox

17

29

45

61 SHOUT

73

89

101

As Recorded by Michael Bublé (semitone lower)....

COME FLY WITH ME

Transcribed by Matt Amy

MEDIUM SWING (♩=140)

5 ^{vox}

3 *mf* *mp* 2

17 2 4 2

29 8

3 2

45 8 *mp*

ff

61 SHOUT

73

mf

6

2

89

8

mp

101

mf

3 3

f

3

mf

2nd Trombone

As Recorded by Michael Bublé (semitone lower)....

COME FLY WITH ME

Transcribed by Matt Amy

MEDIUM SWING (♩=140)

5 Vox

3 *mf* *mp* 2

17 2 4 2

29 8

3 2

45 8 *mp*

ff

61 SHOUT

73

mf

89

mp

101

mf

f

mf

3rd Trombone

As Recorded by Michael Bublé (semitone lower)....

COME FLY WITH ME

Transcribed by Matt Amy

MEDIUM SWING (♩=140)

3 5 Vox 2

mf *mp*

17 2 4 2

29 8

3 2

45 8 mp

ff

61 SHOUT

73

89

101

Bass Trombone

As Recorded by Michael Bublé (semitone lower).....

COME FLY WITH ME

MEDIUM SWING (♩=140)

Transcribed by Matt Amy

3 5 Vox 2

mf *mp*

17 2 4 2

29 8

3 2

45 8

mp

ff

As Recorded by Michael Bublé (semitone lower).....

COME FLY WITH ME

Transcribed by Matt Amy

MEDIUM SWING (♩=140)

5

VOX

4

4

$B^b\Delta^9$ B^b_{DIM} $C-7$ $F^9 G^b9 F^9$ $B^b\Delta^9$

B^bb B^b7 $E^b\Delta^9$ A^b13 $B^bb/9$

E^b9 $D7$ $G7$ $C^b/9$ $F13$

17 $B^b\Delta^7$ G^b7 $C-7$ F^9 $B^bb/9$ $F-9 B^b7(b9)$

$E^b\Delta^9$ E^bb E^b-7 A^b9 $B^bb/9$ $G-7$ E^b9 $C-$ B^b

29 $G^bb\Delta^7$ G^b+ $C^b\Delta^9$ A^b-7

D^b9 G^b+

G^b G^b+ G^b+6 F^Δ9

D7(b9) G-7 C7 G-7 C7

45 B^b B^bDIM C-7 F⁹

B^bΔ7 B^b6 F-9 B^b7(b9) E^bΔ9 A^b13

B^b6 B^b9 E^b7 F7 B^b F7 D-7(b5) G7

C⁹ C-7 C-7/F B^bΔ9 E^b/F

61 SHOUT B^bΔ9 G^b7(b5) C-7 B^bΔ9 B^b6 F-9 B^b7(b9)

E^bΔ9 A^b13 B^b E^b9 E^b B^b6 C-7 B^b

73 G^bΔ7

G^b+

BΔ9

A^b-7

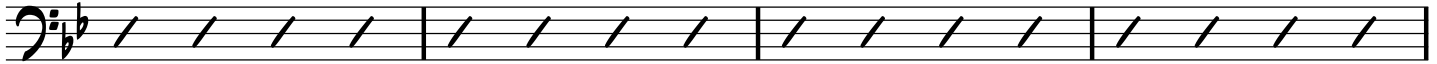

D^b6/9

G^b+

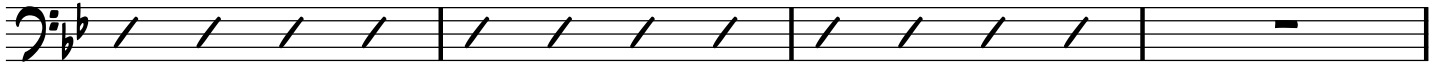

G^b

G^b+

G^b+6

FΔ9

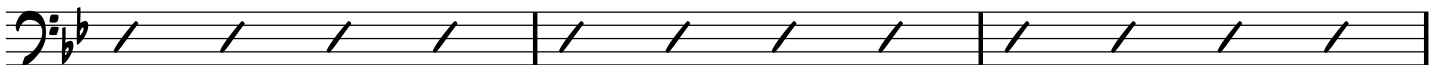

D7(b9)

G-7

C7

G-7

C7

2

89 B^b

B^bDIM

C-7

F9

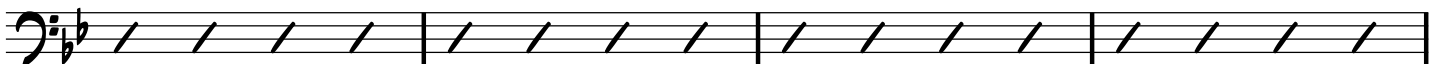

B^bΔ7

B^b6

F-9

B^b7(b9)

E^bΔ9

A^b13

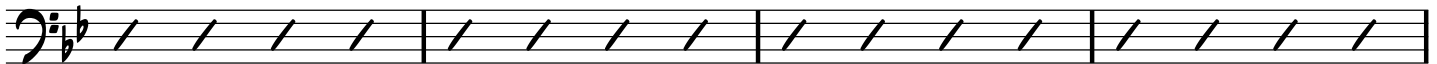

B^b6

B^b9

E^b7

F7

B^b

F7

D-7(b9)

G7

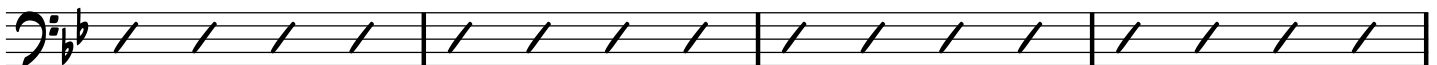

101 C9

C-9

B^b

E^b9

B^b

C-7

B7(#9)

B^bΔ9

NC

As Recorded by Michael Bublé (semitone lower).....

COME FLY WITH ME

Transcribed by Matt Amy

MEDIUM SWING (♩=140)

5

VOX

4

4

$B^b\Delta^9$ B^b_{DIM} $C-7$ $F^9 G^b9 F^9$ $B^b\Delta^9$

B^bb B^b7 $E^b\Delta^9$ A^b13 $B^bb/9$

E^b9 $D7$ $G7$ $C^b/9$ $F13$

17 $B^b\Delta^7$ G^b7 $C-7$ F^9 $B^bb/9$ $F-9 B^b7(b9)$

$E^b\Delta^9$ E^bb E^b-7 A^b9 $B^bb/9$ $G-7$ E^b9 $C-$ B^b

29 $G^bb\Delta^7$ G^b+ $C^b\Delta^9$ A^b-7

D^b9 G^b+

G^b G^{b+} G^{b+6} F^{Δ9}

D7(b9) G-7 C7 G-7 C7

45 B^b B^b_{DIM} C-7 F⁹

B^bΔ7 B^{b6} F-9 B^b7(b9) E^bΔ9 A^b13

B^{b6} B^{b9} E^b7 F7 B^b F7 D-7(b5) G7

C⁹ C-7 C-7/F B^bΔ9 E^b/F

61 SHOUT B^bΔ9 G^b7(b5) C-7 B^bΔ9 B^{b6} F-9 B^b7(b9)

E^bΔ9 A^b13 B^b E^{b9} E^b B^{b6} C-7 B^b

73 G^bΔ7

G^b+

BΔ9

A^b-7

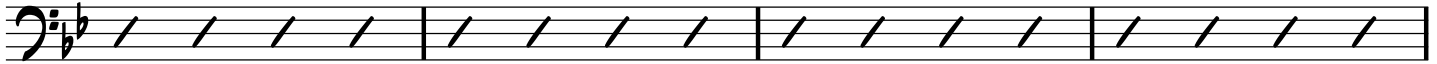

D^b6/9

G^b+

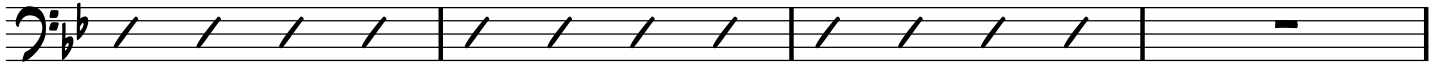

G^b

G^b+

G^b+6

FΔ9

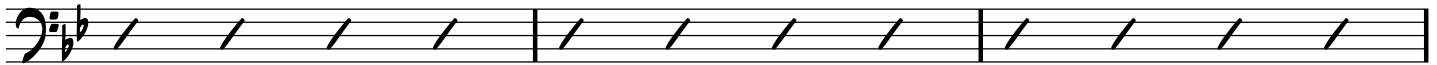

D7(b9)

G-7

C7

G-7

C7

2

89 B^b

B^bDIM

C-7

F9

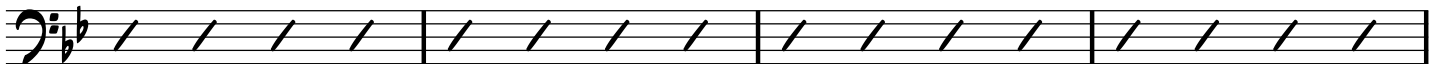

B^bΔ7

B^b6

F-9

B^b7(b9)

E^bΔ9

A^b13

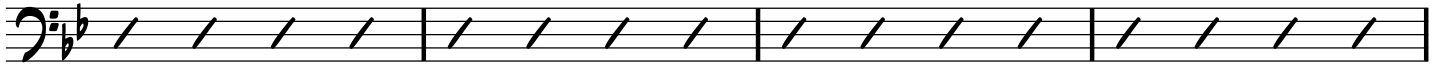

B^b6

B^b9

E^b7

F7

B^b

F7

D-7(b9)

G7

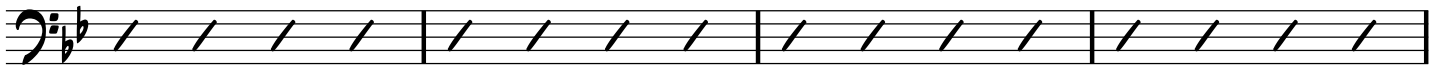

101 C9

C-9

B^b

E^b9

B^b

C-7

B7(#9)

B^bΔ9

NC
C
p

Bass

As Recorded by Michael Bublé (semitone lower).....

COME FLY WITH ME

Transcribed by Matt Amy

MEDIUM SWING (♩=140)

3

5 Vox

12 $B\Delta 7$ G^b7 $C-7$ F^9 $B^b\%_9$ $F-9$ $B^b7(b^9)$

$E^b\Delta 9$ E^b6 E^b-7 A^b9 $B^b\%_9$ $G-7$ E^b9 $C-$ B^b

29 $G^b\Delta 7$ G^b+ $C^b\Delta 9$ A^b-7

D^b9 G^b+

G^b G^{b+} G^{b+6} F^{Δ9} D^{7(b9)}

G⁻⁷ C⁷ G⁻⁷ C⁷

45 B^b B^b DIM C⁻⁷ F⁹ B^bΔ⁷ B^b6 F⁻⁹ B^b7(b9)

E^bΔ⁹ A^b13 B^b6 B^b9 E^b7 F⁷ B^b F⁷

D^{-7(b9)} G⁷ C⁹ C⁻⁷ C⁻⁷/F B^bΔ⁹ E^b/F

61 **SHOUT** B^bΔ⁹ G^b7(b9) C⁻⁷ B^bΔ⁹ B^b6 F⁻⁹ B^b7(b9)

E^bΔ⁹ A^b13 B^b E^b9 E^b B^b6 C⁻⁷ B^b

73

G^bΔ7

G^b+

BΔ9

A^b-7

D^b6/9

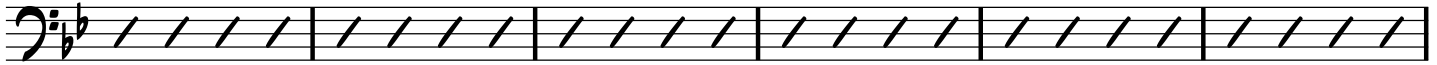

G^b+

G^b

G^b+

G^b+6

FΔ9

D7(b9)

G-7

C7

G-7

C7

2

89

B^b

B^b DIM

C-7

F9

B^bΔ7

B^b6

F-9

B^b7(b9)

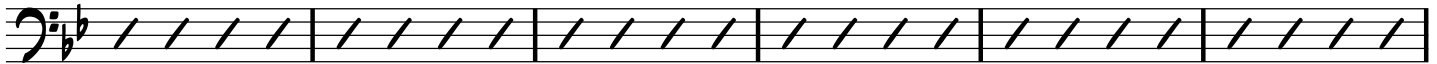

E^bΔ9

A^b13

B^b6

B^b9

E^b7

F7

B^b

F7

D-7(b9)

G7

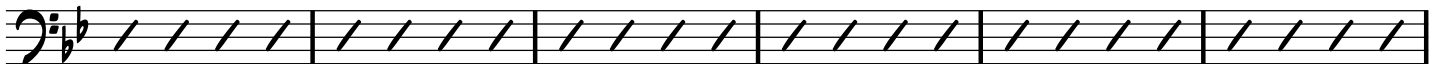

101

C9

C-9

B^b

E^b9

B^b

C-7

B7(#9)

Drums

As Recorded by Michael Bublé (semitone lower).....

COME FLY WITH ME

Transcribed by **Matt Amy**

MEDIUM SWING (♩=140)

VOX

29 TIME - RIDE

45 TIME - RIDE

BUILD

ff

61 SHOUT

73 TIME - RIDE

(4)

(6)

TIME - RIDE

(4) (6) 2

89 TIME - RIDE (4)

(6) (8) (10)

101 TIME - RIDE (12)

f *mf*

As Recorded by Michael Bublé (semitone lower).....

COME FLY WITH ME

Transcribed by Matt Amy

MEDIUM SWING (♩=140)

61 SHOUT 12

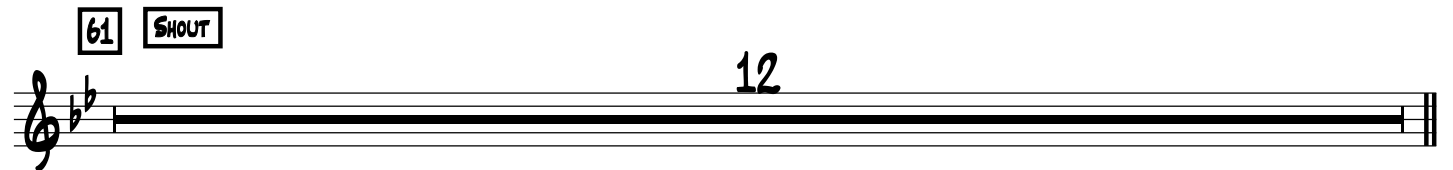

73

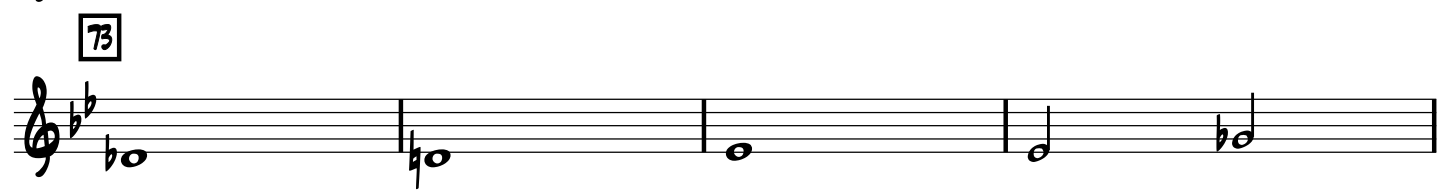

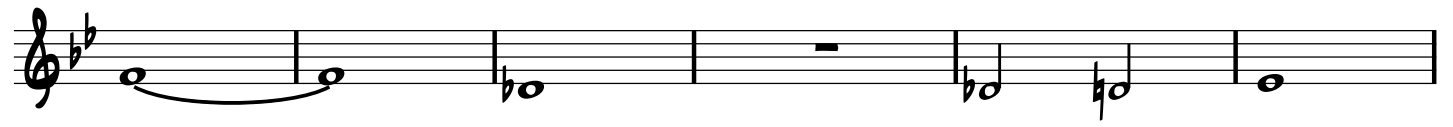

2

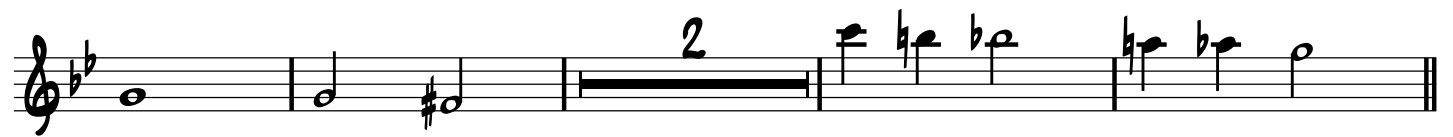

89 101 3

2 mf

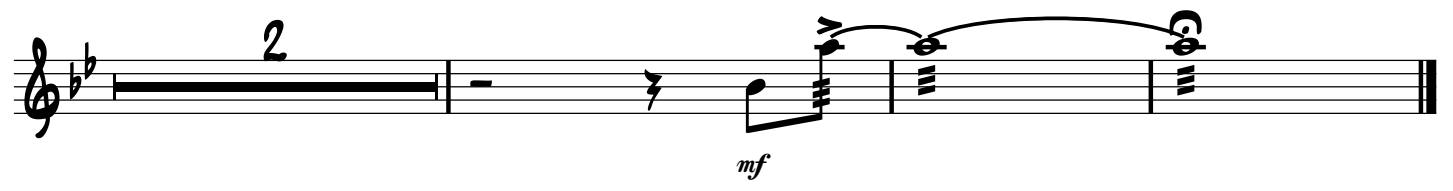

As Recorded by Michael Bublé (semitone lower)....

COME FLY WITH ME

Transcribed by Matt Amy

MEDIUM SWING (♩=140)

mf

5 Vox

12

17

mf

4

29

mp

7 DIV

45

16

61 SHOUT

12

73

2 Div

89

101

12 3

2

mf

As Recorded by Michael Bublé (semitone lower)....

COME FLY WITH ME

Transcribed by Matt Amy

MEDIUM SWING (♩=140)

mf

3 3 3 3 3 3

5

Vox

12

17

mf

4

29

mp

3 3

7

3

45

16

61 SHOUT

12

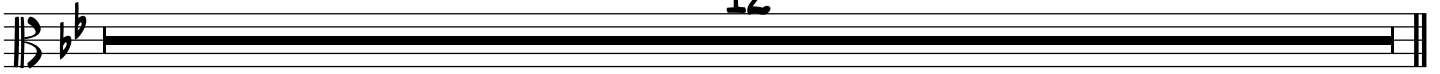

73

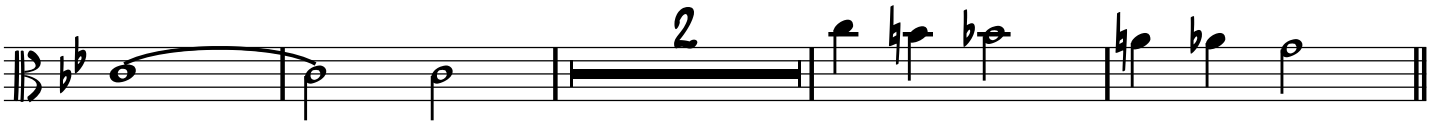
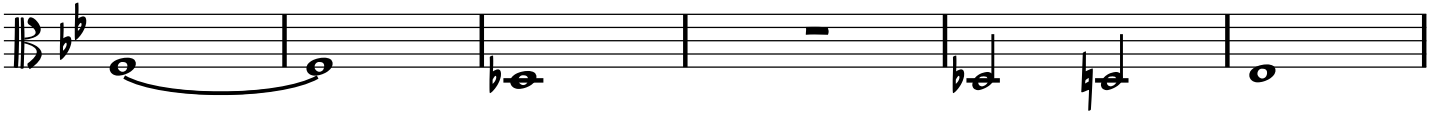
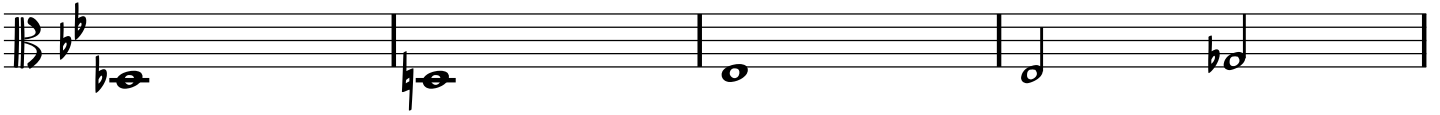

89

101

12

3

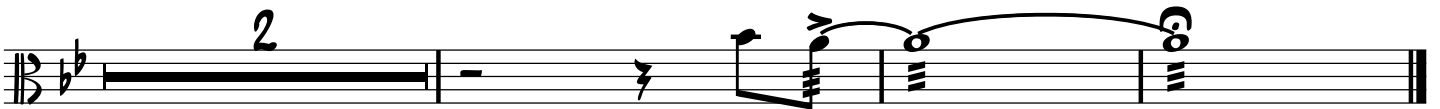
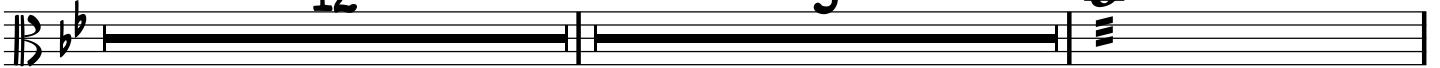

mf

Cello

As Recorded by Michael Bublé (semitone lower)....

COME FLY WITH ME

Transcribed by **Matt Amy**

MEDIUM SWING (♩=140)

5 vox

17

29

45

61 SHOUT

12

73

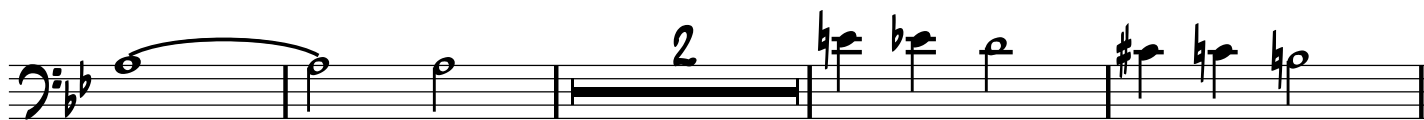
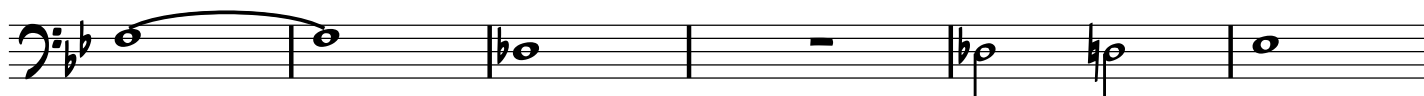

89

101

12

3

mf

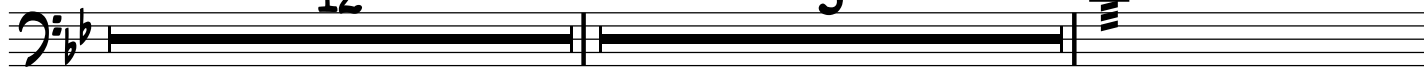

mf

Synth Strings
(If no real strings)

As Recorded by Michael Bublé (semitone lower)....

COME FLY WITH ME

Transcribed by Matt Amy

MEDIUM SWING (♩=140)

SYNTH STRINGS
(IF NO REAL STRINGS)

29

mp

mp

7

7

45

16

16

61

SHOUT

12

12

73

