

# LOVE IS HERE TO STAY

Words & Music By George Gershwin  
Arranged by Nelson Riddle for Frank Sinatra  
As heard on the album "Songs For Young Lovers"

## Alto Saxophone 1

47

51

55

59

63

67

71

# LOVE IS HERE TO STAY

Words & Music By George Gershwin  
Arranged by Nelson Riddle for Frank Sinatra  
As heard on the album "Songs For Young Lovers"

## Alto Saxophone 2

# LOVE IS HERE TO STAY

Words & Music By George Gershwin  
Arranged by Nelson Riddle for Frank Sinatra  
As heard on the album "Songs For Young Lovers"

## Tenor Saxophone 1

# LOVE IS HERE TO STAY

Words & Music By George Gershwin  
Arranged by Nelson Riddle for Frank Sinatra  
As heard on the album "Songs For Young Lovers"

## Baritone Saxophone

52 **G**

56

60 **H**

64

68 *GLISSANDO*

72

# LOVE IS HERE TO STAY

Words & Music By George Gershwin  
Arranged by Nelson Riddle for Frank Sinatra  
As heard on the album "Songs For Young Lovers"

## Trumpet in B $\flat$ 1

# LOVE IS HERE TO STAY

Words & Music By George Gershwin  
Arranged by Nelson Riddle for Frank Sinatra  
As heard on the album "Songs For Young Lovers"

## Trumpet in B $\flat$ 2

# LOVE IS HERE TO STAY

Words & Music By George Gershwin  
Arranged by Nelson Riddle for Frank Sinatra  
As heard on the album "Songs For Young Lovers"

## Trumpet in B $\flat$ 3

# LOVE IS HERE TO STAY

Words & Music By George Gershwin  
Arranged by Nelson Riddle for Frank Sinatra  
As heard on the album "Songs For Young Lovers"

## Trumpet in B $\flat$ 4

# LOVE IS HERE TO STAY

Words & Music By George Gershwin  
Arranged by Nelson Riddle for Frank Sinatra  
As heard on the album "Songs For Young Lovers"

## Trombone 1

# LOVE IS HERE TO STAY

Words & Music By George Gershwin  
Arranged by Nelson Riddle for Frank Sinatra  
As heard on the album "Songs For Young Lovers"

## Trombone 2

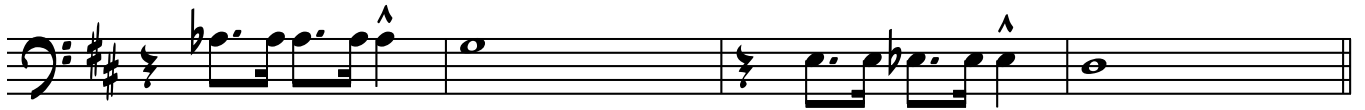

57

61

66

# LOVE IS HERE TO STAY

Words & Music By George Gershwin  
Arranged by Nelson Riddle for Frank Sinatra  
As heard on the album "Songs For Young Lovers"

## Trombone 3

Measures 1-4: Section A, marked CUP and 4. Dynamics: p.

Measures 5-8: Section A, marked p.

Measures 9-11: Section B, marked 5. Dynamics: p.

Measures 12-19: Section C, marked mf.

Measures 20-27: Section C, marked mf.

Measures 28-33: Section D, marked 3 and LITELY. Dynamics: mf.

Measures 34-37: Section E, marked f.

Measures 38-41: Section E, marked f.

Measures 42-45: Section F, marked 7. Dynamics: mf.

Measures 46-51: Section G, marked 2. Dynamics: mf.

Measure 52: Section G, marked mf.

57

61

66

# LOVE IS HERE TO STAY

Words & Music By George Gershwin  
Arranged by Nelson Riddle for Frank Sinatra  
As heard on the album "Songs For Young Lovers"

## Trombone 4

The score includes various musical notations such as rests, notes, slurs, and dynamics. Key features include:

The score includes various musical notations such as rests, notes, slurs, and dynamics. Key features include:

57

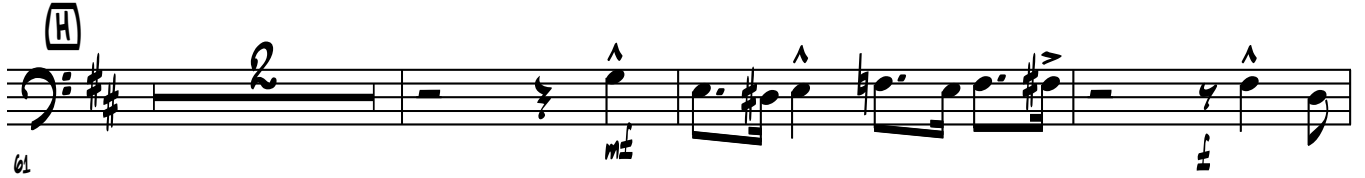

61

66

# LOVE IS HERE TO STAY

Words & Music By George Gershwin  
Arranged by Nelson Riddle for Frank Sinatra  
As heard on the album "Songs For Young Lovers"

**A** E9 EM9 D6

5 E9 EM11 F#7 B13 E9 F9

**B** F#M7 B7+ EM7 A7 D9 G6 C#M7(b9) F#M7

13 Bm7 E7 EM7 A13

**C** E7 EM7 A7(b9) D

21 E9 EM7 A7 F#7 B9 E9 E7(b9)

**D** A7 B7 EM7 A7 F#7 B7(#9) G6 A°

29 D B7(#9) EM9 A13 D6 C#9 Eb7Eb

**E** EM7 A7(b9) D Eb7(#9)

33 37

41 **E<sup>9</sup>** **EM7** **A<sup>9</sup>** **F<sup>#</sup>7** **B<sup>9</sup>** **E<sup>9</sup>** **G<sup>#</sup>°**

45 **F** **A7** **B7(#9)** **B7** **EM7** **A7(b9)** **D<sup>9</sup>** **GMA<sup>9</sup>** **G<sup>6</sup>** **C<sup>#</sup>M7(b5)** **F<sup>#</sup>7(b9)** **F<sup>#</sup>7**

49 **B<sup>M</sup>7** **E<sup>9</sup>** **EM7** **A7** **C<sup>#</sup>9** **E<sup>b</sup>7E7**

53 **G** **EM7** **D** **EM7/A** **D<sup>6</sup>**

57 **E<sup>9</sup>** **EM7** **F<sup>#</sup>7** **B7(#9)** **E<sup>9</sup>**

61 **H** **A7** **B7** **EM7** **A7** **F<sup>#</sup>7** **B7** **B7(#9)** **G<sup>6</sup>** **A<sup>b</sup>°**

65 **D/A** **B<sup>M</sup>7** **EM9** **6**

# LOVE IS HERE TO STAY

Words & Music By George Gershwin  
Arranged by Nelson Riddle for Frank Sinatra  
As heard on the album "Songs For Young Lovers"

## Bass

41

45

49

53

57

61

65

69

# LOVE IS HERE TO STAY

Words & Music By George Gershwin  
Arranged by Nelson Riddle for Frank Sinatra  
As heard on the album "Songs For Young Lovers"

## Drum Set

BEUSHES W/LITE FILLS THROUGHOUT

**A**

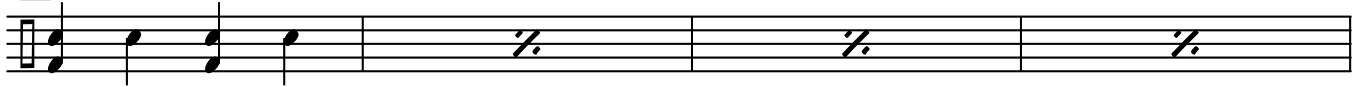

5

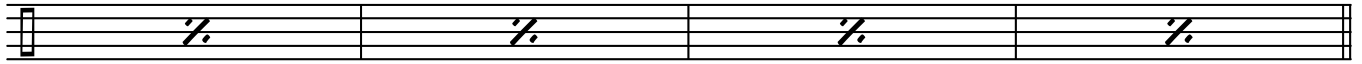

9

**B**

13

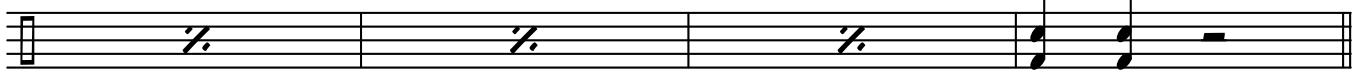

17

**C**

21

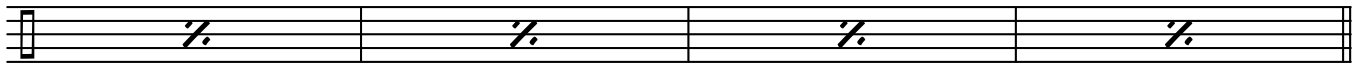

25

**D**

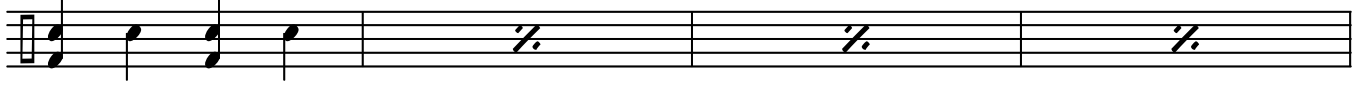

29

33

**E**

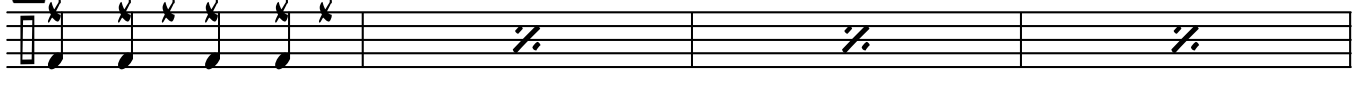

37

41

45

49

53

57

61

BRUSHES W/LITE FILLS THROUGHOUT

65

69

# LOVE IS HERE TO STAY

Words & Music By George Gershwin  
Arranged by Nelson Riddle for Frank Sinatra  
As heard on the album "Songs For Young Lovers"

PIANO INTRO

VOCALS  
IT'S VE - ry CLEAR OUR LOVE IS HERE TO STAY NOT FOR A YEAR

ALTO SAXOPHONE 1  
ALTO SAXOPHONE 2  
TENOR SAXOPHONE 1  
TENOR SAXOPHONE 2  
BARITONE SAXOPHONE

TRUMPET IN Bb 1  
TRUMPET IN Bb 2  
TRUMPET IN Bb 3  
TRUMPET IN Bb 4

TRUMPET 1  
TRUMPET 2  
TRUMPET 3  
TRUMPET 4

GIUITAR

Voc. 15 GO OUT ON MY DEAR OUR LOVE IS HERE TO STAY TO-GETH-ER WE'RE GO-ING A LONG LONG WAY IN TIME THE

A. Sax. 1  
A. Sax. 2  
T. Sax. 1  
T. Sax. 2  
S. Sax.

(IN HAT)  
Sb. Trp. 1  
(IN HAT)  
Sb. Trp. 2  
(IN HAT)  
Sb. Trp. 3  
(IN HAT)  
Sb. Trp. 4

Tbn. 1  
Tbn. 2  
Tbn. 3  
Tbn. 4

GRE.

PNO. 15 E M7 A 15 E 7 E M7 A 7 (9) D E 9 E M7 A 7 F # 7 B 9 E 9 E 7 (9)

BAR. 15

C. C.

Voc. 53  
DOE - IES MAY DEUM - BLE QI - SEAL - TAE MAY TUM - BLE THEY'RE ON - LY MADE OF CLAY BUT DOE LOVE IS HERE TO STAY

A. Sax. 1 53

A. Sax. 2 53

T. Sax. 1 53

T. Sax. 2 53

S. Sax. 53

S. Trp. 1 53  
LITELY

S. Trp. 2 53  
LITELY (ARMON)

S. Trp. 3 53  
LITELY

S. Trp. 4 53  
LITELY

Tbn. 1 53  
LITELY

Tbn. 2 53  
LITELY

Tbn. 3 53  
LITELY

Tbn. 4 53  
LITELY

Gtr. 53  
PNO. 53  
5466 53  
A7 B7 Ew7 A7 F#7 B7(b9) G6 A#° D B7(b9) Ew9 A15 D6 C#9 Eb7Eb

57

Voc. THE EA - DI - O AND THE

A. Sax. 1

A. Sax. 2

T. Sax. 1

T. Sax. 2

S. Sax.

Sopr. Trp. 1

Solo Sopr. Trp. 2

Sopr. Trp. 3

Sopr. Trp. 4

Tbn. 1

Tbn. 2

Tbn. 3

Tbn. 4

Qtr.

PNO.

57

E E7 A7(b9) D Eb7(b9) E9 E7 A9 F#7 B9 E9 G#7 B7(b9)B7

57

57

Voc. *05* THEY'RE ON - LY MADE OF CLAY BUT ODE LOVE ODE LOVE IS HE-RE TO STAY.

A. Sax. 1 *05*

A. Sax. 2 *05*

T. Sax. 1 *05*

T. Sax. 2 *05*

S. Sax. *05*

Sr. Trp. 1 *05*

Sr. Trp. 2 *05*

Sr. Trp. 3 *05*

Sr. Trp. 4 *05*

Tbn. 1 *05*

Tbn. 2 *05*

Tbn. 3 *05*

Tbn. 4 *05*

GRE. *05*

PNO. *05* F#7 B7 B7(9) G6 A6° D/A Bm7 Eb9

PNO. *05* D

BASS *05*

- Voc.:** Vocal line, mostly rests.
- A. Sax. 1 & 2:** Alto saxophones, playing a melodic line with slurs and accents.
- T. Sax. 1 & 2:** Tenor saxophones, playing a melodic line with slurs and accents.
- S. Sax.:** Soprano saxophone, playing a melodic line with slurs and accents.
- Br. Tpt. 1:** Brass trumpet, mostly rests.
- Br. Tpt. 2:** Brass trumpet, playing a melodic line with slurs and accents.
- Br. Tpt. 3 & 4:** Brass trumpets, mostly rests.
- Tbn. 1, 2, 3 & 4:** Trombones, mostly rests.
- Gtr.:** Guitar, mostly rests.
- PNO.:** Piano, playing a bass line with slurs and accents.
- BASS:** Bass line, playing a bass line with slurs and accents.

# LOVE IS HERE TO STAY

Words & Music By George Gershwin  
Arranged by Nelson Riddle for Frank Sinatra  
As heard on the album "Songs For Young Lovers"

## Vocals

PIANO INTRO

7

11

15

19

23

27

31

35

45

A

B

C

D

E

F

IT'S VE - RY CLEAR OUR LOVE IS HERE TO  
STAY NOT FOR A YEAR BUT EV - ER AND A  
DAY THE RA - DI - O AND THE TE - LE - PHONE AND THE  
MOV - IES THAT WE KNOW MAY JUST BE PASS - ING FAN - CIES AND IN TIME MAY  
GO BUT OH MY DEAR OUR LOVE IS HERE TO  
STAY TO - GETH - ER WE'RE GO - ING A LONG LONG  
WAY IN TIME THE ROCK - IES MAY CRUM - BLE GI - BEAL - TAR MAY TUM - BLE  
THEY'RE ON - LY MADE OF CLAY BUT OUR LOVE IS HERE TO  
STAY THE RA - DI - O  
O AND THE TE - LE - PHONE AND THE MOV - IES THAT WE KNOW MAY JUST BE

49 PASS - ING FAN - CIES AND IN TIME MAY GO

53 BUT OH MY DEAR LOVE IS HERE TO STAY TO - GETH - ER

57 WE'RE GO - ING A LONG LONG WAY

61 IN TIME THE ROCK - IES MAY CRUMBLE GI - BRALTAR MAY TUMBLE THEY'RE ON - LY MADE OF CLAY BUT

65 OUR LOVE OUR LOVE IS HE - RE TO STAY.