Take Five

Desmond's solo from Dave Brubeck's "Time Out"
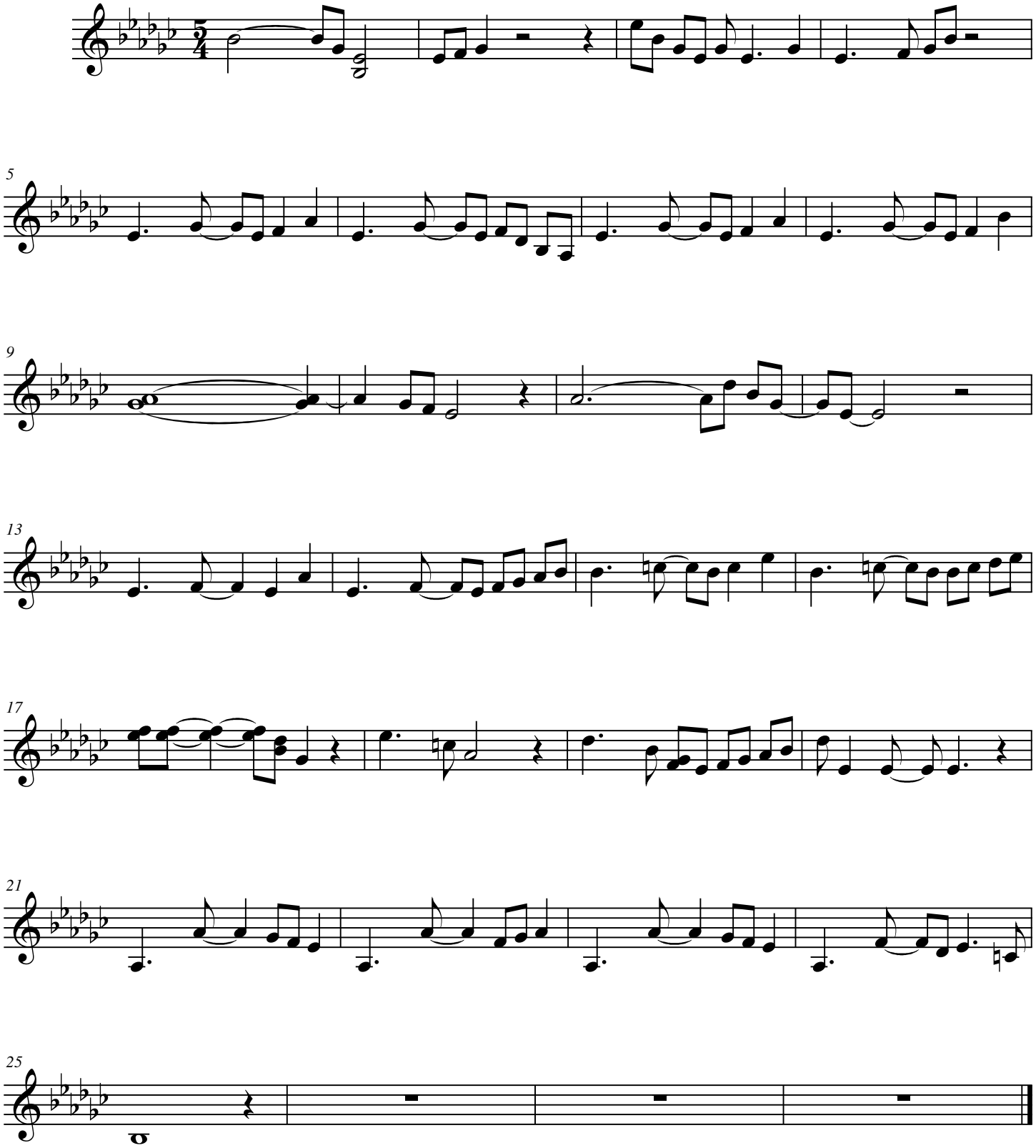
Paul Desmond