

FLUTE

NO. 2 WEST STREET

MARTIN ROBERTS

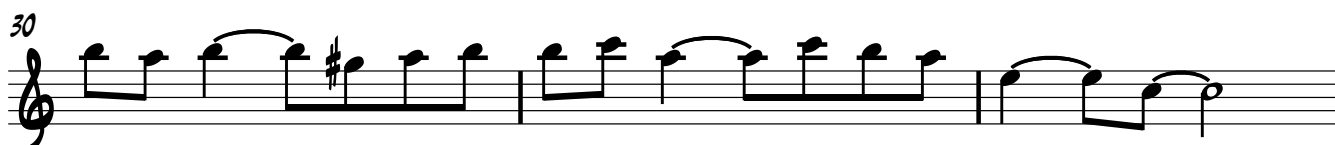
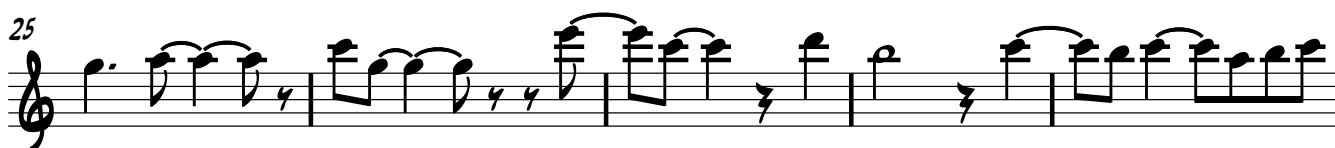

FLUTE

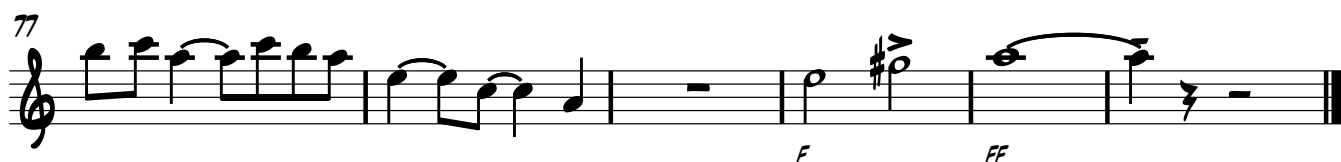
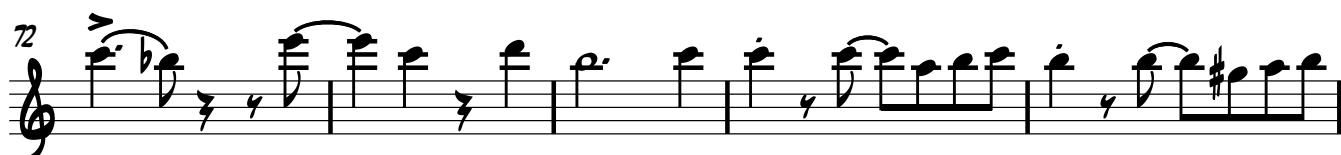

ALTO 1

NO. 2 WEST STREET

MARTIN ROBERTS

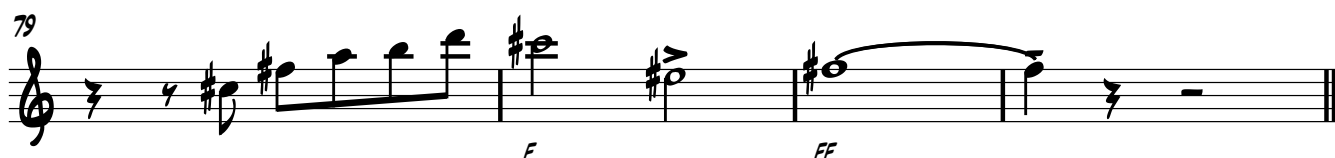
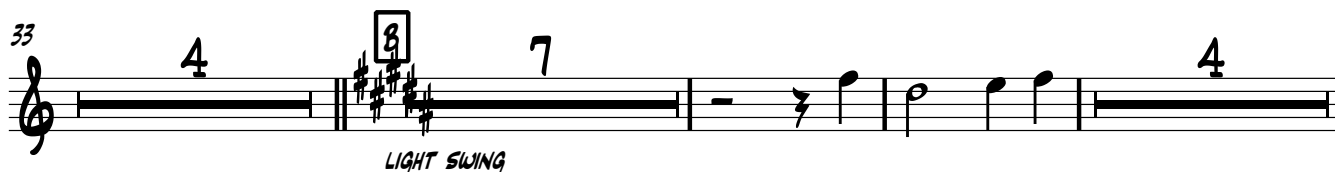
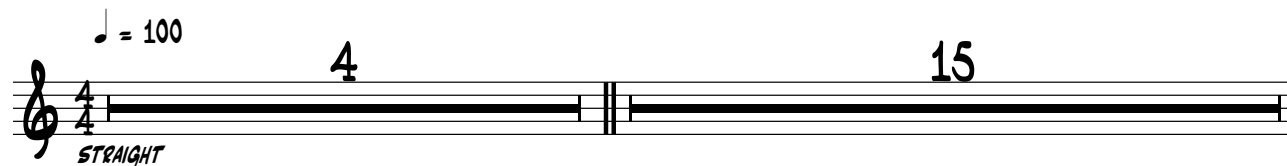

ALTO 2

No. 2 WEST STREET

MARTIN ROBERTS

$\text{♩} = 100$

4 15

STRAIGHT

20 [A] 9

33 4 5

LIGHT SWING

44 4

52 2

57

61

66 [C] SWING

72 4

79

pp *pp* *pp* *pp*

F *FF*

TENOR 1

NO. 2 WEST STREET

MARTIN ROBERTS

♩ = 100

TACET

STRAIGHT

TENOR 2

NO. 2 WEST STREET

MARTIN ROBERTS

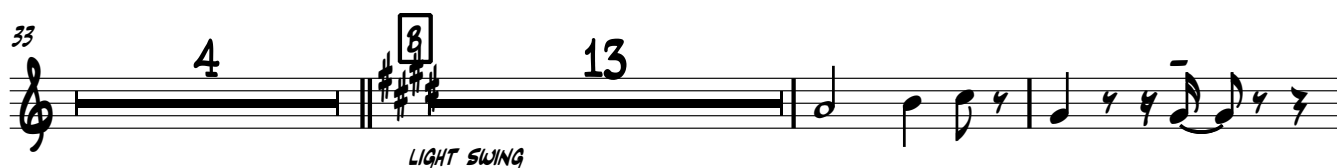
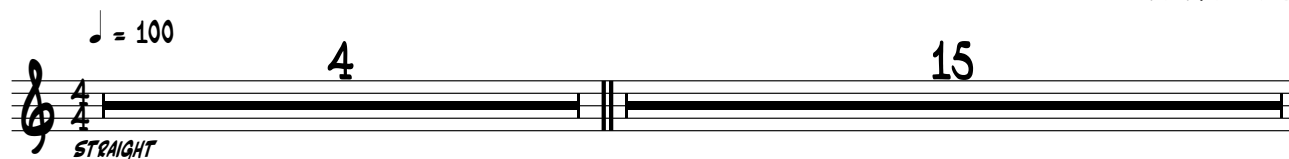

BARI. SAX.

NO. 2 WEST STREET

MARTIN ROBERTS

$\text{♩} = 100$

4 15

STRAIGHT

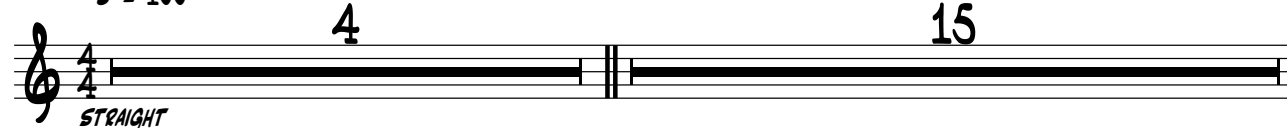

20 [A] 17 8 4

LIGHT SWING

43 7

54 2

59

62

67 [C] SWING

73 4

79

f *ff*

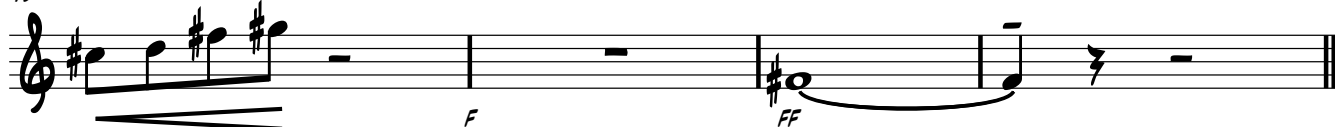

TRUMPET 1

NO. 2 WEST STREET

MARTIN ROBERTS

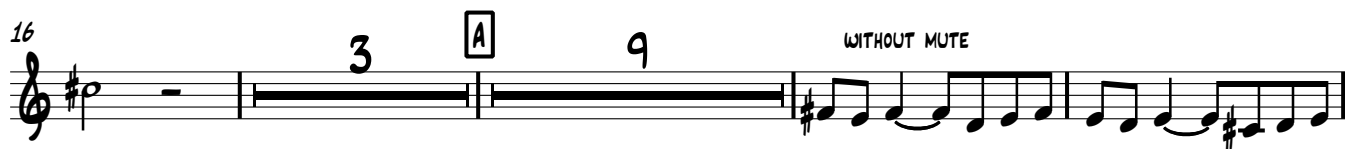
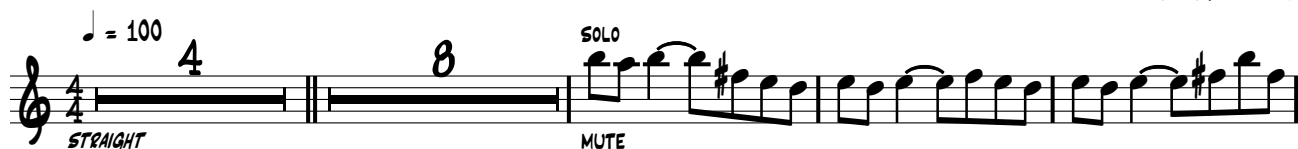

TRUMPET 2

No. 2 WEST STREET

MARTIN ROBERTS

$\text{♩} = 100$

4 8

STRAIGHT

pp

pp

15

2

pp

pp

20 [A] 17 8

LIGHT SWING

40 5 3

51

55 3

62

67 [C] SWING

72

77

TRUMPET 3

NO. 2 WEST STREET

MARTIN ROBERTS

♩ = 100

4 8 MUTE

STRAIGHT

pp pp

15

pp pp pp

20 [A] 13

pp

37 [B] 14

54 3

61

66 [C] SWING

71

77

TRUMPET 4

NO. 2 WEST STREET

MARTIN ROBERTS

$\text{♩} = 100$

4 8 MUTE

STRAIGHT *pp*

14

pp *pp* *pp* *pp*

20 **A** 13

pp

37 **B** 14

54 3

61

67 **C** *SWING*

73

77 *F*

TROMBONE 1

NO. 2 WEST STREET

MARTIN ROBERTS

♩ = 100

4 8 MUTE 4

STRAIGHT

pp

20 [A]

pp MF

SOLO

25

3

32

2

F

37 [B]

PLIGHT SWING

41

45

48

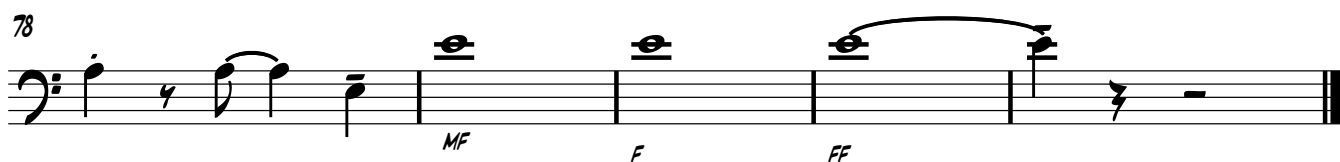

TROMBONE 2

No. 2 WEST STREET

MARTIN ROBERTS

$\text{♩} = 100$

4 12 MUTE

STRAIGHT

20 **A**

12

pp pp

37 **B**

pp LIGHT SWING

42

47

52

57

61

67 **C** SWING

71

76

MF F FF

No. 2 WEST STREET

MARTIN ROBERTS

$\text{♩} = 100$

4 12 MUTE 2

STRAIGHT

20 **A**

12

pp *pp* *f*

37 **B**

pp LIGHT SWING

42

47

52

57

62

67 **C** *SWING*

72

77

MF *F* *FF*

BASS TROMBONE

No. 2 WEST STREET

MARTIN ROBERTS

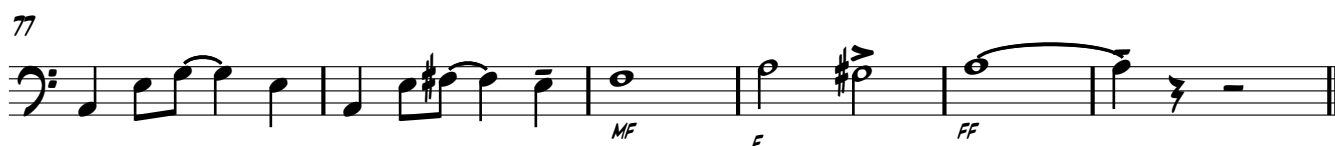
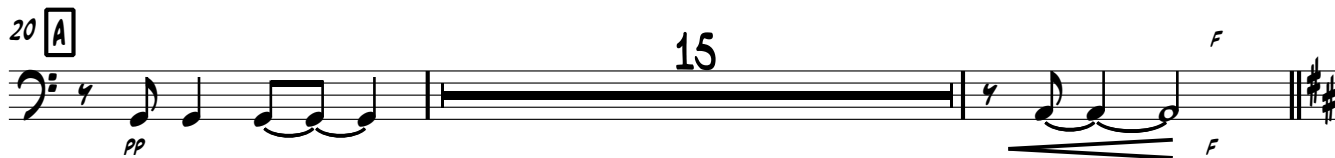
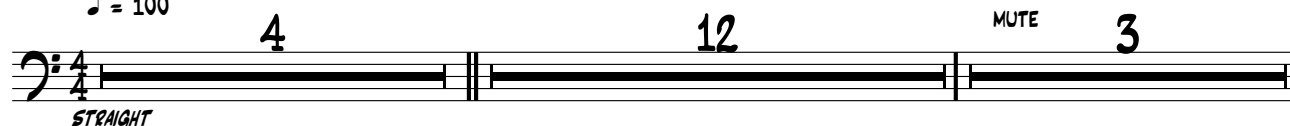
 $\text{♩} = 100$ 

GUITAR

No. 2 WEST STREET

MARTIN ROBERTS

♩ = 100

4 12 MUTE 3

STRAIGHT

20 [A] 17 [B] MAJ7 A^b7 C[#]MAJ7 G7 G7+

41 E^bMAJ7 B^bSUS B^b7 E^bMAJ7 A^b7 D7 G^bMAJ7 A^b7 B^b7 C[#]M7

47 F[#]7 F^b E7 A^b7 B^b7 C[#]M7 D^bMAJ7 A^b7

53 C[#]MAJ7 G7 G7+ E^bMAJ7 B^bSUS B^b7 E^bMAJ7 A^b7 D7

59 G^bMAJ7 A^b7 B^b7 C[#]M7 F[#]7 F^b E7 D^b7(b9) A^b7 B^b7 C[#]M7 D^bMAJ7

66 E7(SUS) E7 [C] SWING CMAJ9 F^bM7 D^bM9 F/G CMAJ9

72 F^bM7 D^bM9 E^bSUS E7 A^b G[#]DIM

77 A^bM9 F[#]DIM D^bM9 E^bSUS E7 A^b

PIANO

NO. 2 WEST STREET

MARTIN ROBERTS

♩ = 100

24

28

32

36

41

47

53 $C^{\sharp}MAJ7$ $G7$ $G7+$ $E^{\sharp}MAJ7$ $B^{\flat}SUS$ $B^{\flat}7$ $E^{\flat}MAJ7$ $A^{\flat}MAJ7$ $D7$

59 $GMAJ7$ $A^{\flat}MAJ7$ $B^{\flat}MAJ7$ $C^{\sharp}MAJ7$ $F^{\sharp}7$ $F^{\flat}6$ $E7$ $D^{\flat}MAJ7$ $A^{\flat}MAJ7$ $B^{\flat}MAJ7$ $C^{\sharp}MAJ7$ $DMAJ7$

66 $E7(SUS)$ $E7$ $CMAJ9$ $FMAJ7$ $DM9$ F/G

71 $CMAJ9$ $FMAJ7$ $DM9$ $ESUS$ $E7$ $A^{\flat}MAJ7$

76 $G^{\sharp}DIM$ $A^{\flat}MAJ7$ $F^{\sharp}DIM$

79 $DM9$ $ESUS$ $E7$ $A^{\flat}MAJ7$

No. 2 WEST STREET

MARTIN ROBERTS

49

55

61

67 **SWING**

73

78

DRUMS

No. 2 WEST STREET

MARTIN ROBERTS

♩ = 100

BRUSHES + SOFT SPLASHES

5

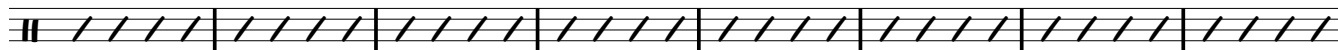

13

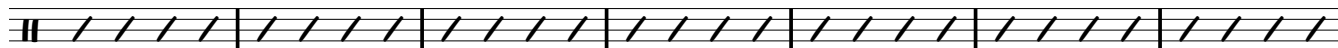

20 **A**

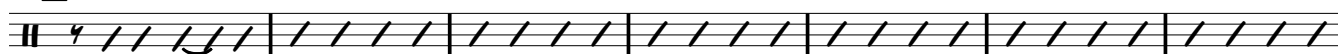

27

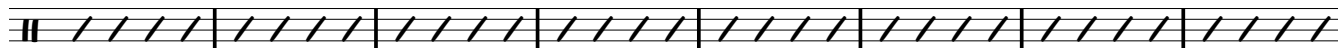

35

B

LIGHT SWING WITH STICKS

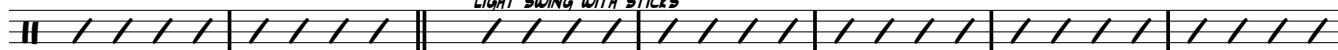

42

50

58

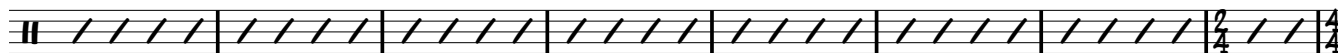

66

C

SWING

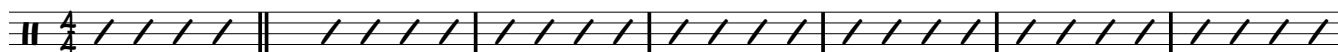

73

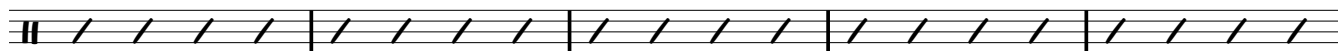

78

