

CONDUCTOR

GEORGE GRAHAM

585

A GENTLE BREEZE

COMP. BY: GEORGE GRAHAM

ARR: TOM KUBIS

(Samba)

FLUGS. *mf*

TENS + BARI

TP1 + SOPR

TP1s

A TP1/SOPR

BONES 2XO

W. H. WALKER

(A GENTLE SWING)

Dr.
Solo
16

(LOND)
(SXS)

1PI SOLO →
B Spikes 2X0

SXS-2X0

1PIs 2X0 →

BRASS 2X0

ENS

①

SXS

COND.

IN BRILLIANT DRESS

TRP. 1 SOLO

SXS

BRASS

ENS.

SXS

TRP. 1

BRASS

1 ENS / BAR:

BONTS

FINE

1st ALTO SAX

GEORGE GRAHAM

A GENTLE BREEZE

COMP. BY: GEORGE GRAHAM

ARR: TOM KUBIS

(Samba) SOPRANO SAX

w/1st.

11.11.10 UNK

11.11.10 UNK

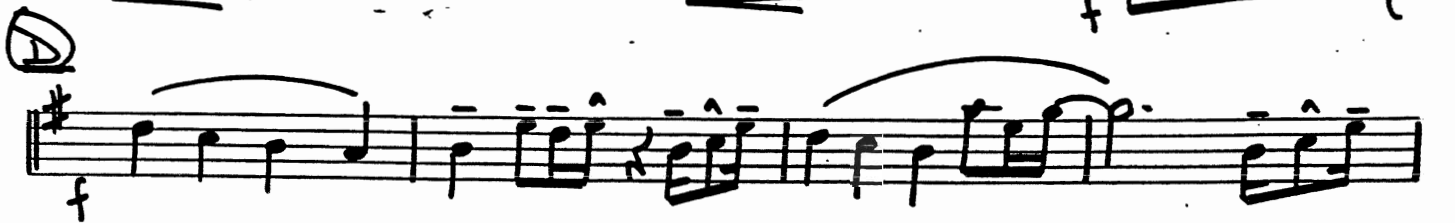
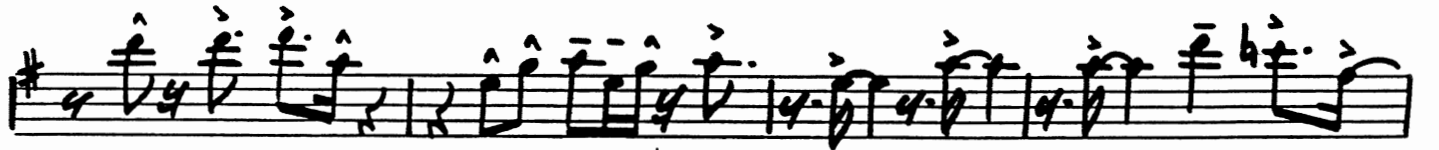
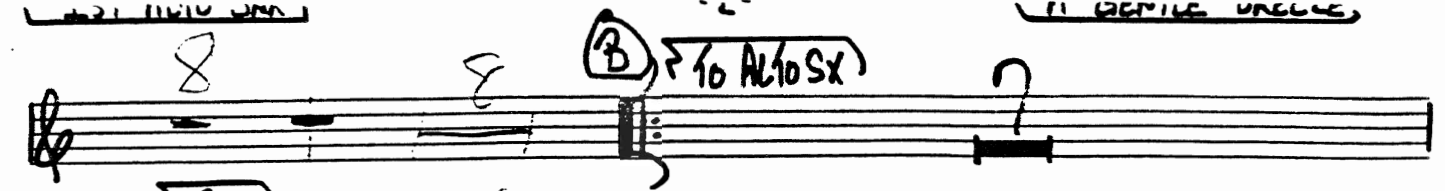

Four empty musical staves, each consisting of five horizontal lines, arranged vertically. They are intended for additional musical notation.

2nd ALTO SAX

GEORGE GRAHAM

A GENTLE BREEZE

COMP. BY: GEORGE GRAHAM

ARR: TOM KUBIS

(Samba) FLUTE

Handwritten musical score for Alto Saxophone (ALTO SAX) and Unisons (UNIS.).

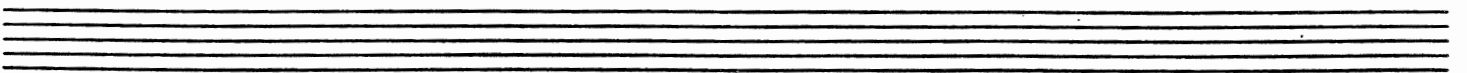
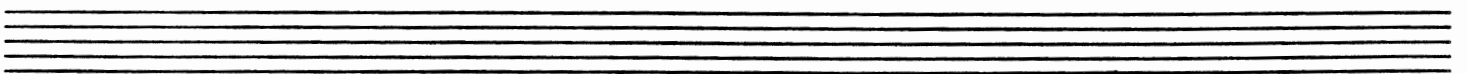
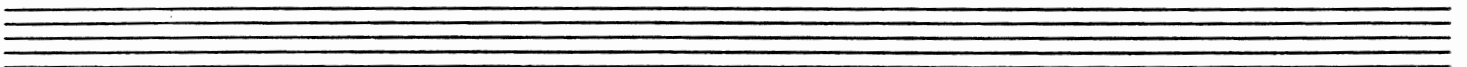

1st TENOR SAX

GEORGE GRAHAM

A GENTLE BREEZE

COMP. BY: GEORGE GRAHAM

ARR: TOM KUBIS

(Samba)

Section 1 (A) starts with a *mf* dynamic and includes a *2X0* marking. It features a series of eighth and sixteenth notes with slurs and accents.

Section 2 begins with a first ending (1.) and a second ending (2.). The first ending leads back to the beginning of the piece, while the second ending leads to a final cadence.

Section 3 starts with a *2.* marking and a *cresc.* (crescendo) marking. It includes a *sfz* (sforzando) marking and features a series of eighth and sixteenth notes with slurs and accents.

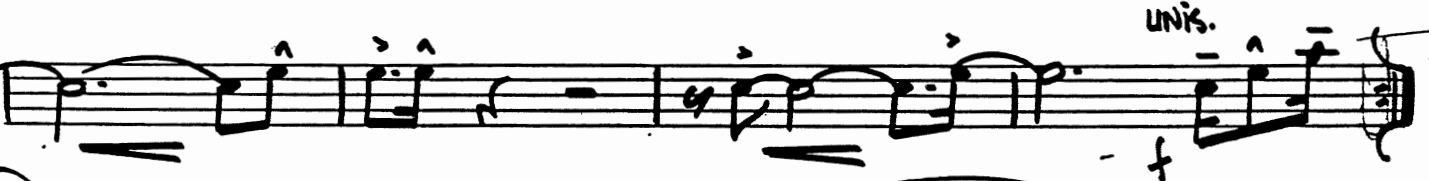
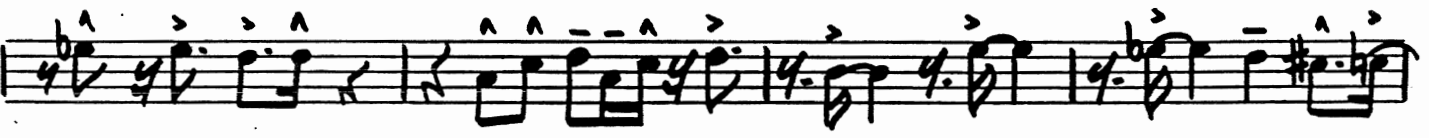
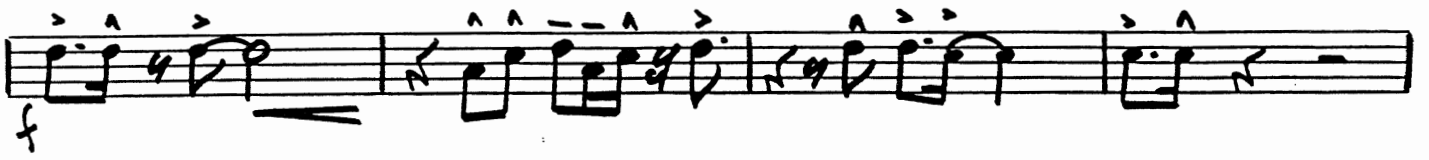

① 257 1000K 3NA

11 GENTLE BREEZE

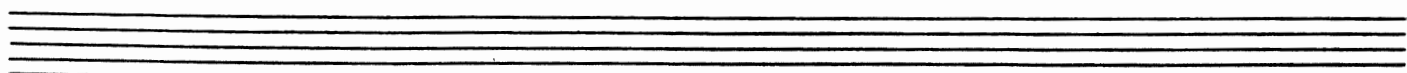
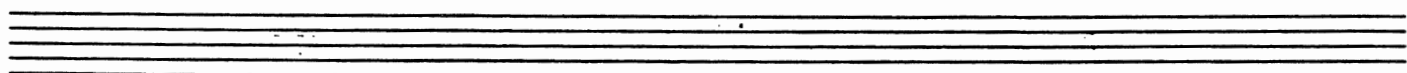
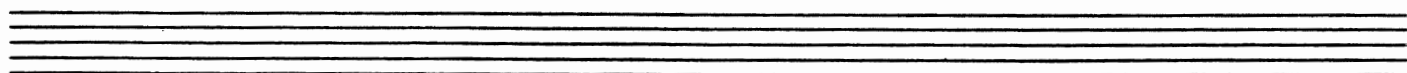
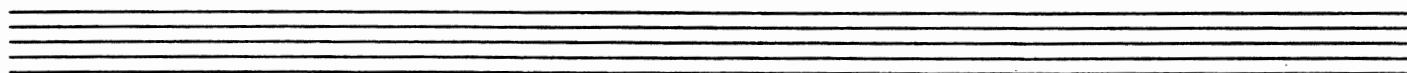
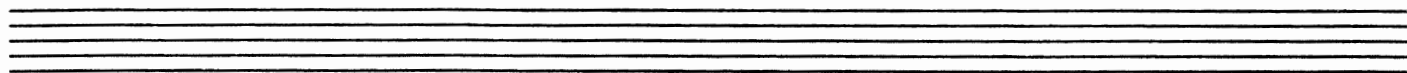

2nd TENOR SAX

GEORGE GRAHAM

A GENTLE BREEZE

COMP. BY: GEORGE GRAHAM

ARR: TOM KUBIS

(Samba)

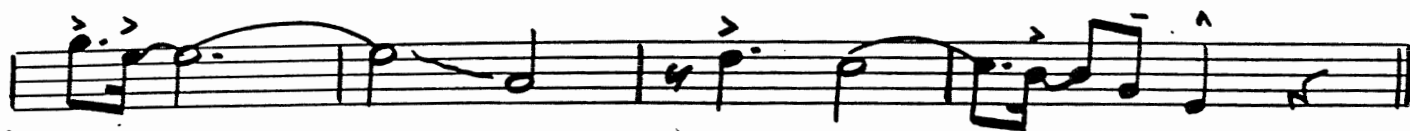
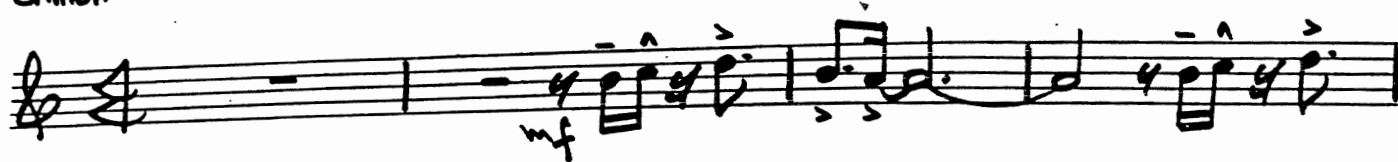

(A) 2X0

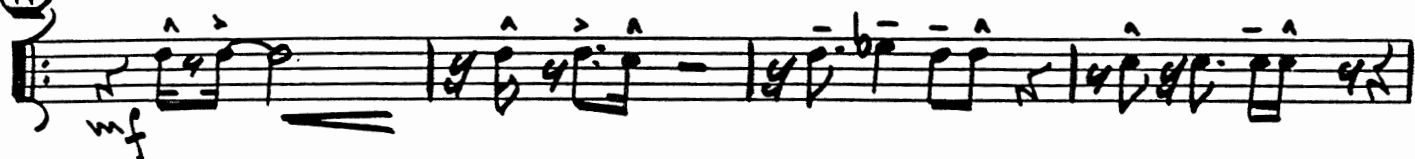

Cresc.

sfz

LAND - JENILE DNA

IN JENILE DRUMS

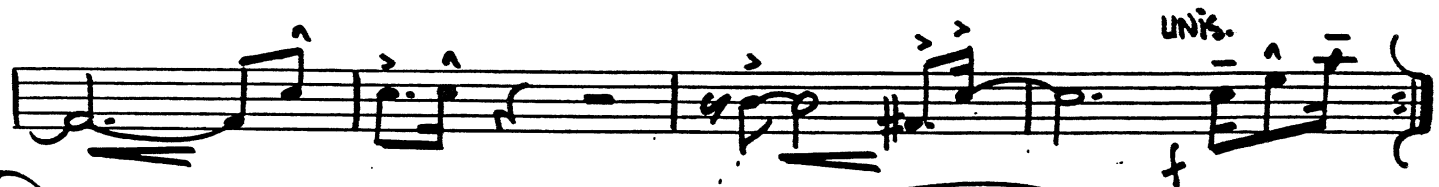
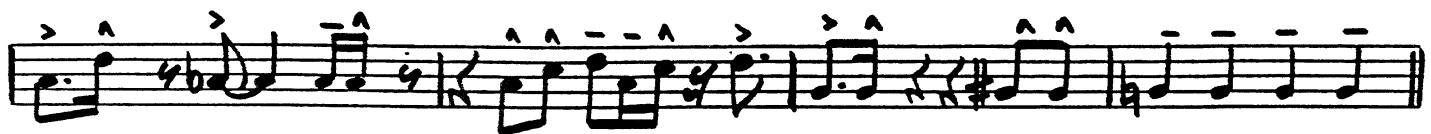
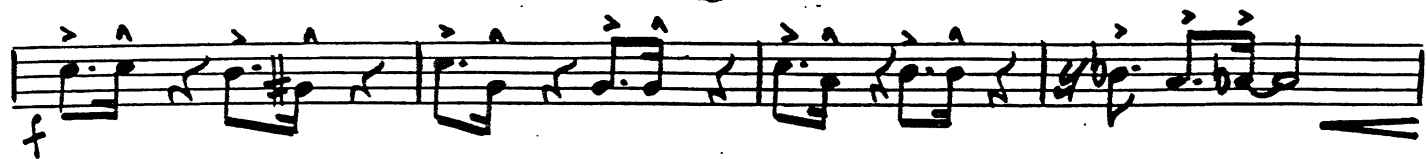
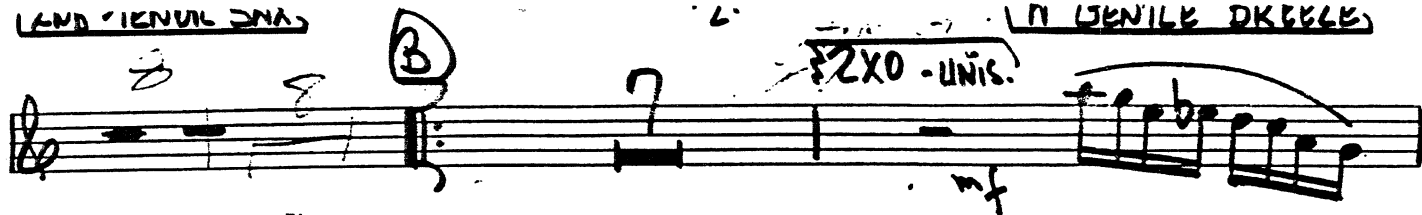

BARITONE SAX

GEORGE GRAHAM

A GENTLE BREEZE

COMP. BY: GEORGE GRAHAM

ARR: TOM KUBIS

(Samba)

ДНН ДНА

М ГЕНІК ДННН

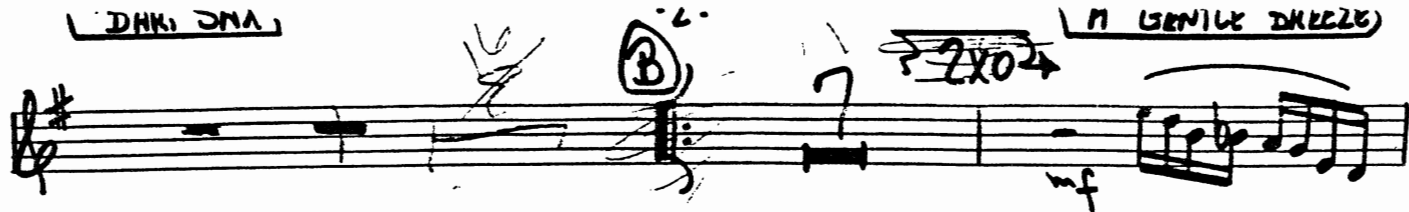

⑤

Solo Trumpet

GEORGE GRAHAM

A GENTLE BREEZE

COMP. BY: GEORGE GRAHAM

ARR: TOM KUBIS

(Samba)

-2-

A GENTLE BREEZE

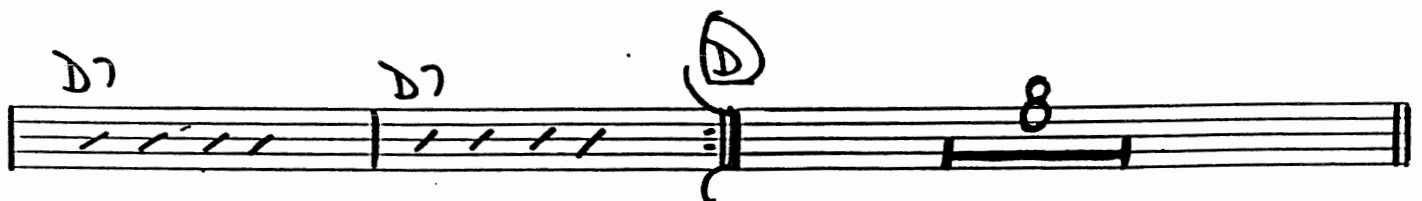
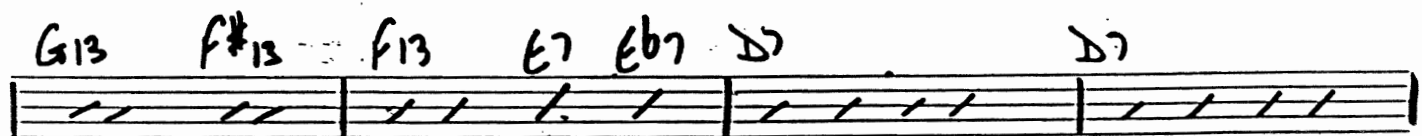
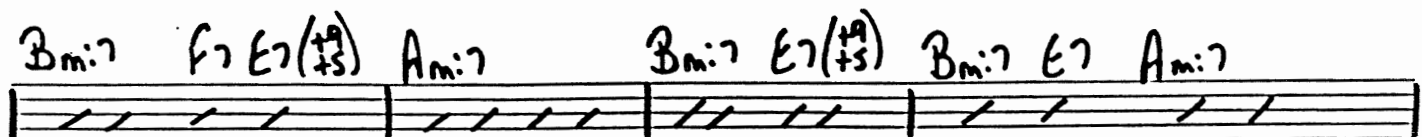
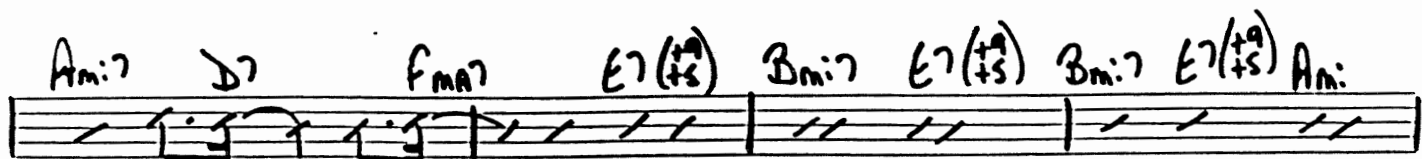
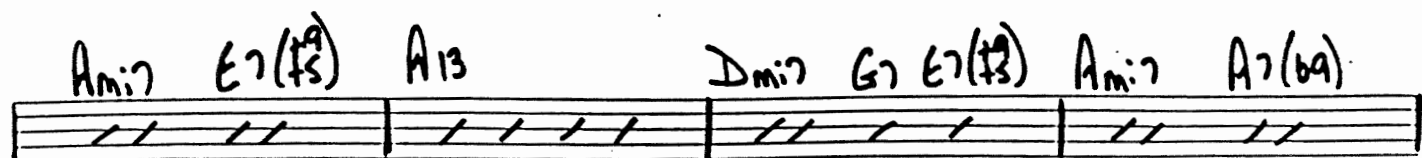
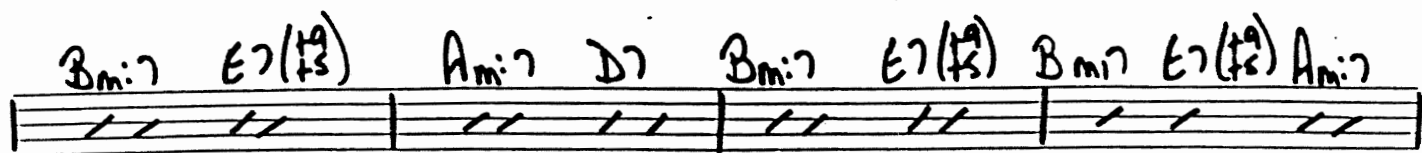
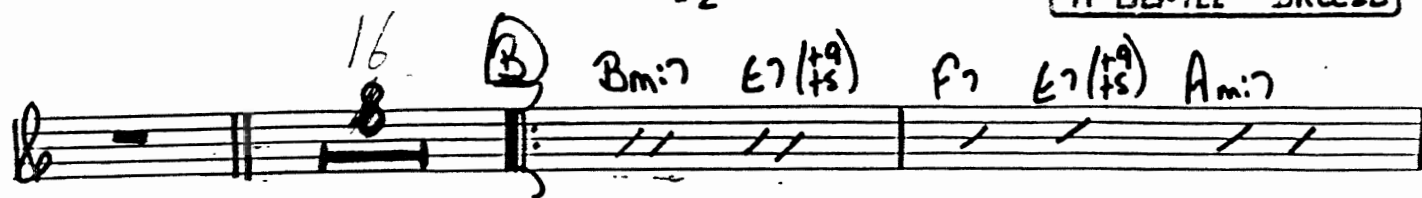

Solo Trumpet

-3-

A GENTLE BREEZE

E

6

1st Trumpet

GEORGE GRAHAM

A GENTLE BREEZE

COMP. BY: GEORGE GRAHAM

ARR: TOM KUBIS

SAMBA
{ FLUGELHORN }

1. To Trumpet

2. 8 bars

3. 8 bars

4. 8 bars

5. 8 bars

6. 8 bars

7. 8 bars

8. 8 bars

9. 8 bars

10. 8 bars

11. 8 bars

12. 8 bars

13. 8 bars

14. 8 bars

15. 8 bars

16. 8 bars

17. 8 bars

18. 8 bars

19. 8 bars

20. 8 bars

21. 8 bars

22. 8 bars

23. 8 bars

24. 8 bars

25. 8 bars

26. 8 bars

27. 8 bars

28. 8 bars

29. 8 bars

30. 8 bars

31. 8 bars

32. 8 bars

33. 8 bars

34. 8 bars

35. 8 bars

36. 8 bars

37. 8 bars

38. 8 bars

39. 8 bars

40. 8 bars

41. 8 bars

42. 8 bars

43. 8 bars

44. 8 bars

45. 8 bars

46. 8 bars

47. 8 bars

48. 8 bars

49. 8 bars

50. 8 bars

51. 8 bars

52. 8 bars

53. 8 bars

54. 8 bars

55. 8 bars

56. 8 bars

57. 8 bars

58. 8 bars

59. 8 bars

60. 8 bars

61. 8 bars

62. 8 bars

63. 8 bars

64. 8 bars

65. 8 bars

66. 8 bars

67. 8 bars

68. 8 bars

69. 8 bars

70. 8 bars

71. 8 bars

72. 8 bars

73. 8 bars

74. 8 bars

75. 8 bars

76. 8 bars

77. 8 bars

78. 8 bars

79. 8 bars

80. 8 bars

81. 8 bars

82. 8 bars

83. 8 bars

84. 8 bars

85. 8 bars

86. 8 bars

87. 8 bars

88. 8 bars

89. 8 bars

90. 8 bars

91. 8 bars

92. 8 bars

93. 8 bars

94. 8 bars

95. 8 bars

96. 8 bars

97. 8 bars

98. 8 bars

99. 8 bars

100. 8 bars

1st Trumpet

-2-

H GENTLE BREEZE

12

2x6 - UNIS.

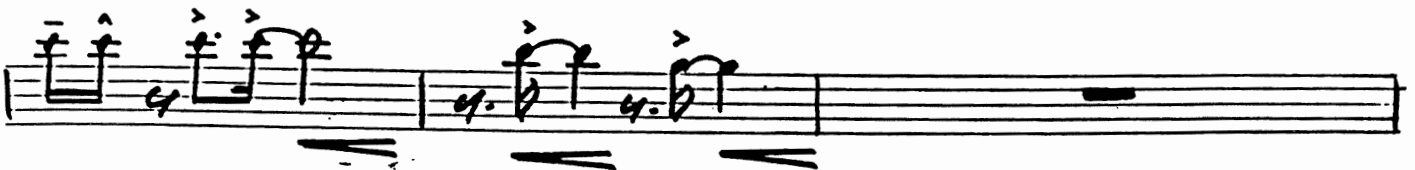
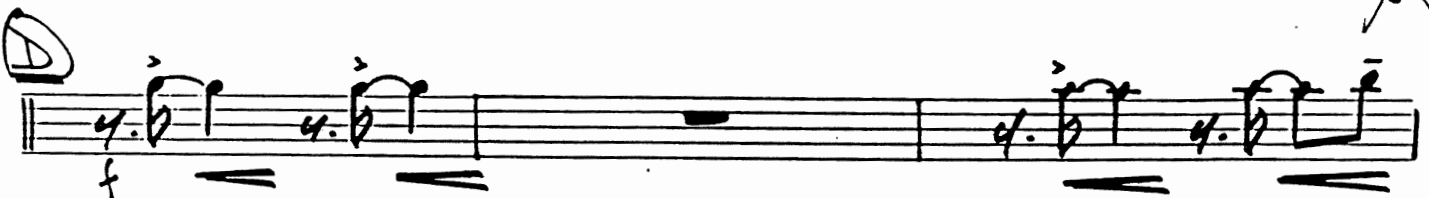
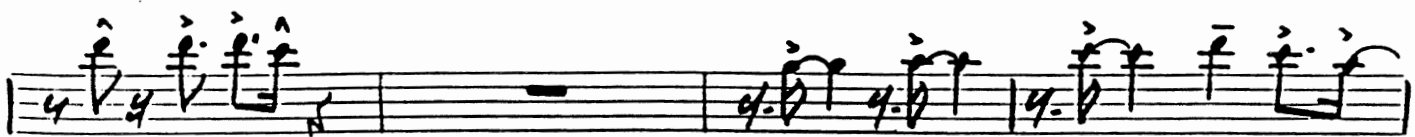
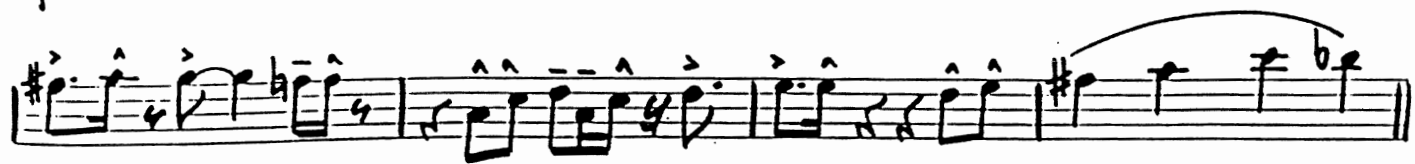
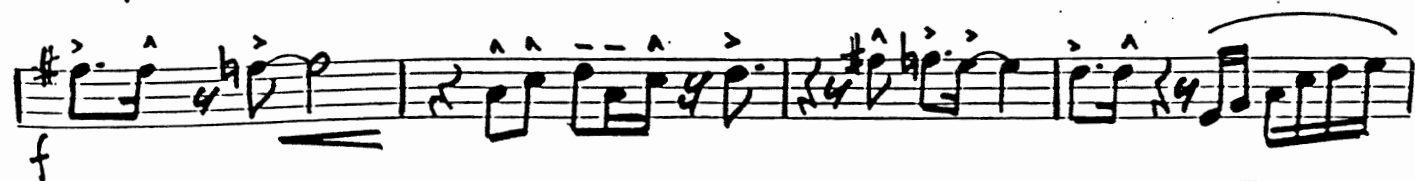
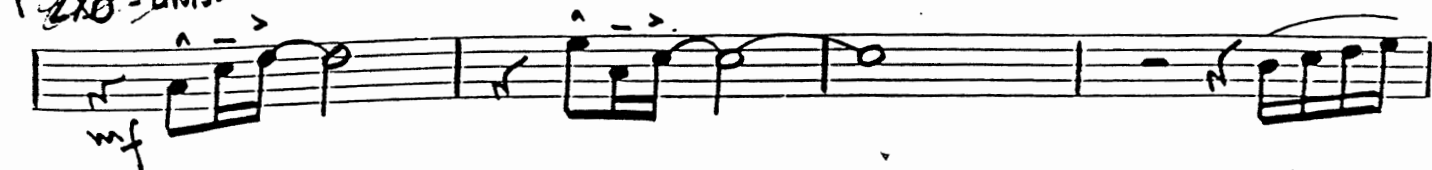

151 TRUMPET

3-

A GENTLE BREEZE

12nd Trumpet

GEORGE GRAHAM

A GENTLE BREEZE

COMP. BY: GEORGE GRAHAM

ARR: TOM KUBIS

SAMBA
{ FLUGELHORN }

B

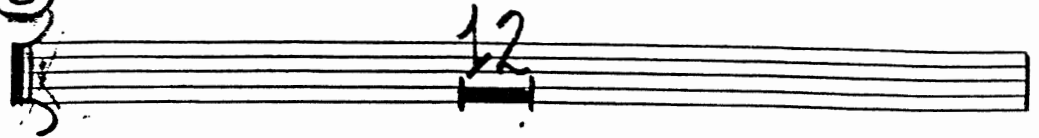

2XO - UNIS. →

U.S.

(2nd TRUMPET)

.3.

A GENTLE BREEZE

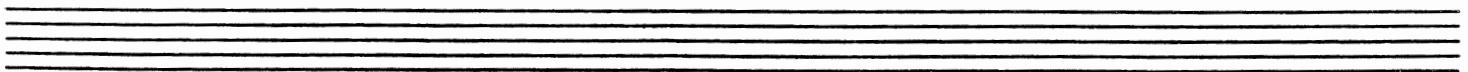
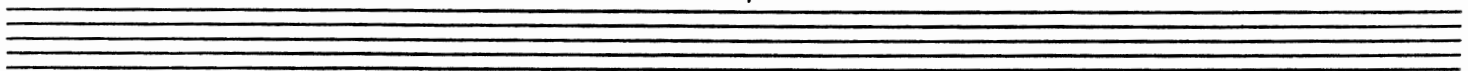
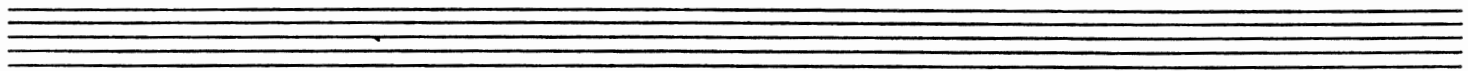
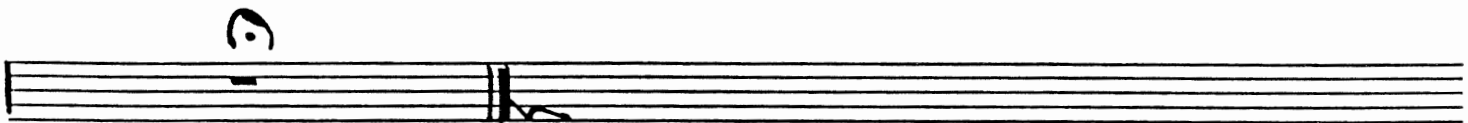

13th Trumpet

GEORGE GRAHAM

A GENTLE BREEZE

COMP. BY: GEORGE GRAHAM

ARR: TOM KUBIS

SAMBA
{ FLUGELHORN }

B

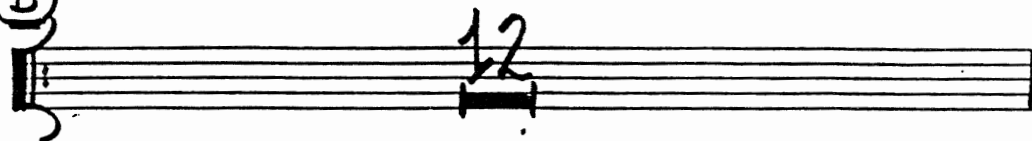

2x0 - UNIS. →

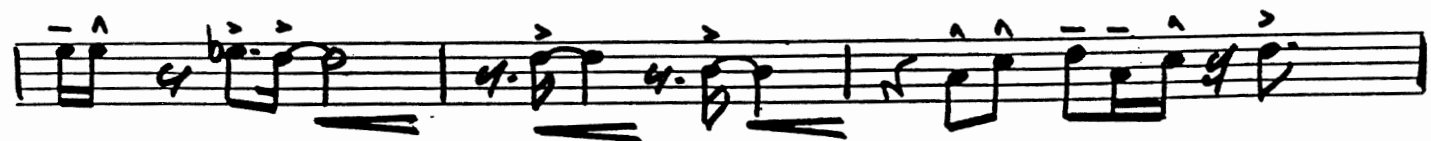
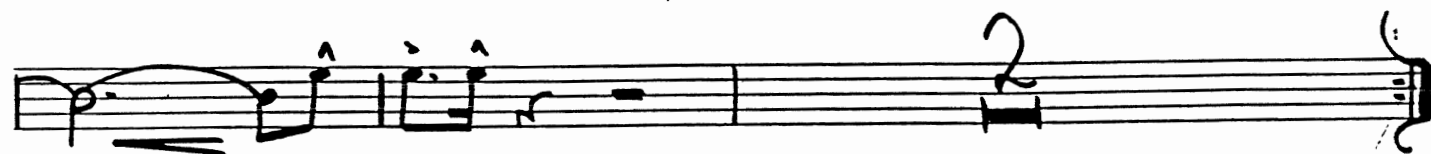

3rd Trumpet

.3.

A GENTLE BREEZE

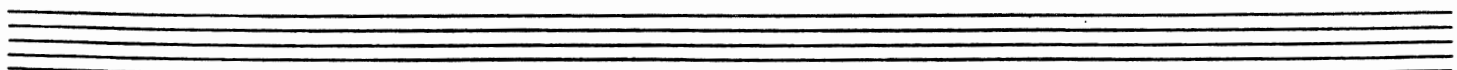
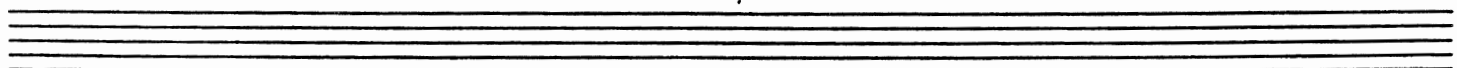
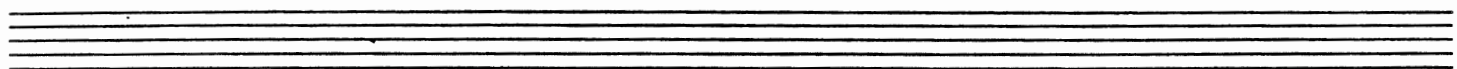
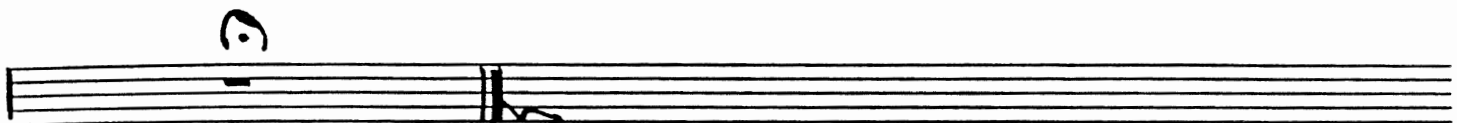
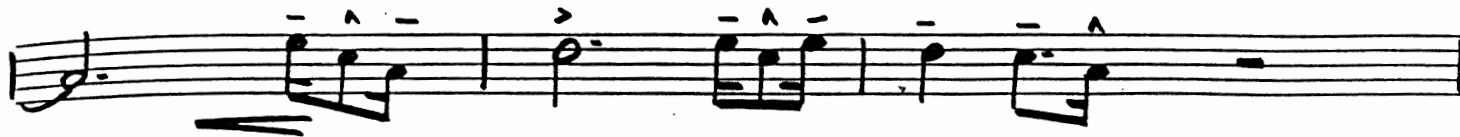

141H TRUMPET

GEORGE GRAHAM

A GENTLE BREEZE

COMP. BY: GEORGE GRAHAM

ARR: TOM KUBIS

SAMBA
{ FLUGELHORN }

4TH TRUMPET

-2-

H GENTLE BREEZE

3

12

2XO - UNIS. →

4th TRUMPET

.3.

A GENTLE BREEZE

1st Trombone

GEORGE GRAHAM

A GENTLE BREEZE

COMP. BY: GEORGE GRAHAM

ARR: TOM KUBIS

SAMBA

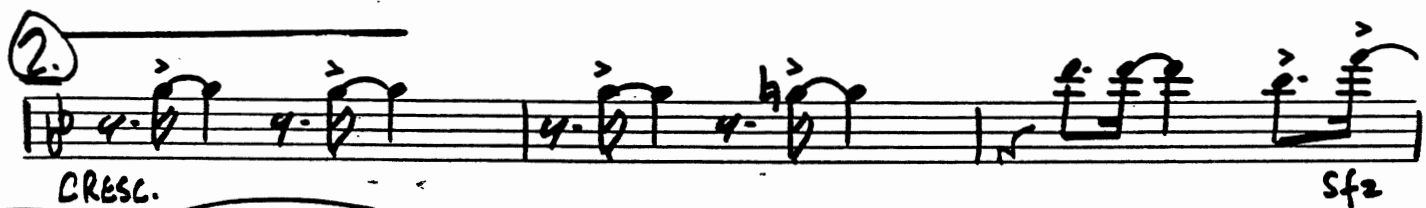
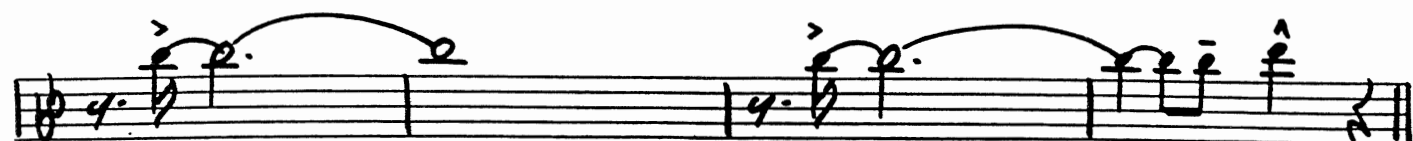
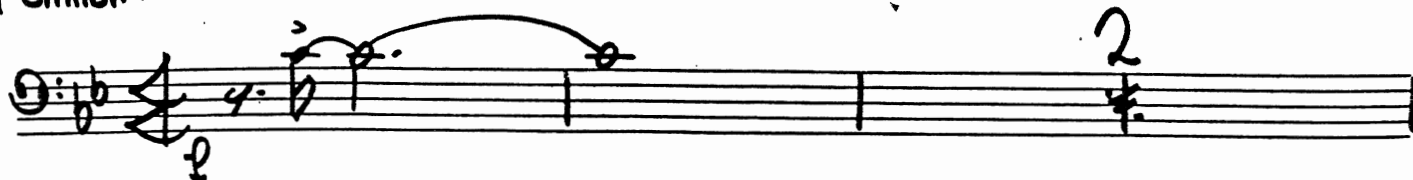

Annotations include:

- (2X0)** (circled) at the start of the second staff.
- (2X0) UNIS.** above the fourth staff.
- (C)** (circled) above the sixth staff.
- 2** (circled) above the tenth staff.

Other markings include **f** (forte) and **16** (measure number) at the top right.

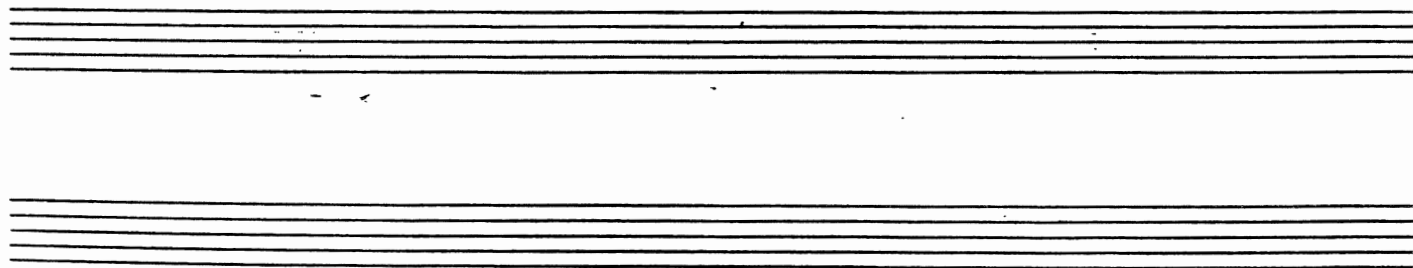

GEORGE GRAHAM

COMP. BY: GEORGE GRAHAM

SAMBA

2ND KOMBONE

2.

A GENTLE BREEZE

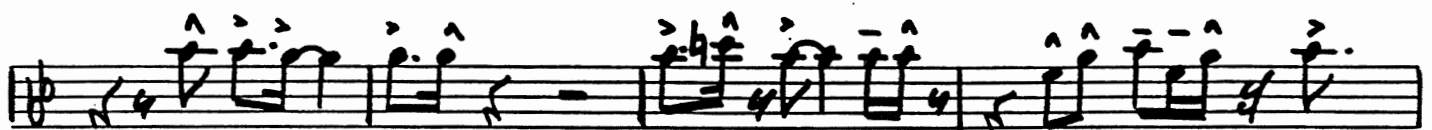
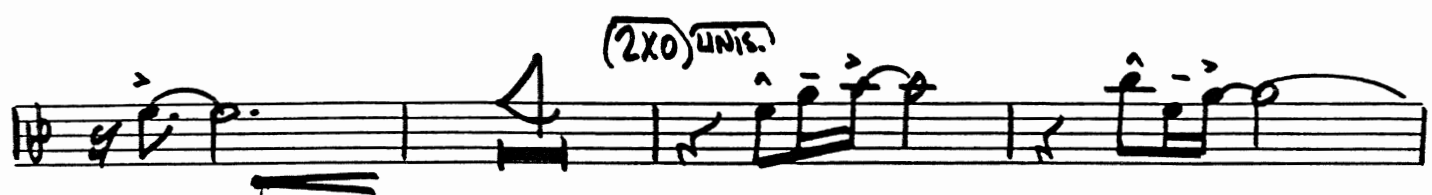

2nd Trombone

-3-

A GENTLE BREEZE

3rd Trombone

GEORGE GRAHAM

A GENTLE BREEZE

COMP. BY: GEORGE GRAHAM

ARR: TOM KUBIS

SAMBA

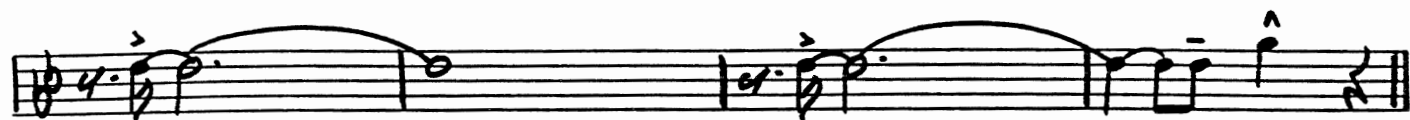
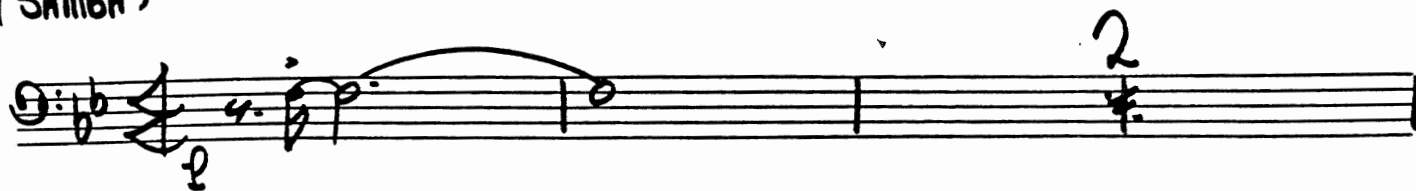

A 2x0

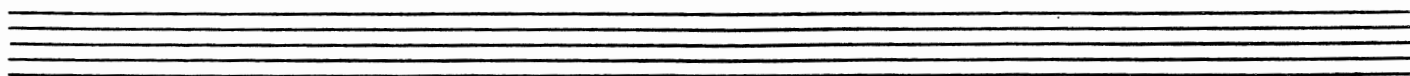
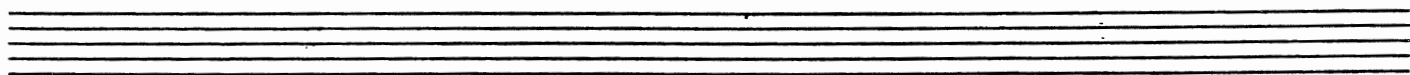

(4th TROMBONE)

GEORGE GRAHAM

A GENTLE BREEZE

COMP. BY: GEORGE GRAHAM

ARR: TOM KUBIS

(Samba)

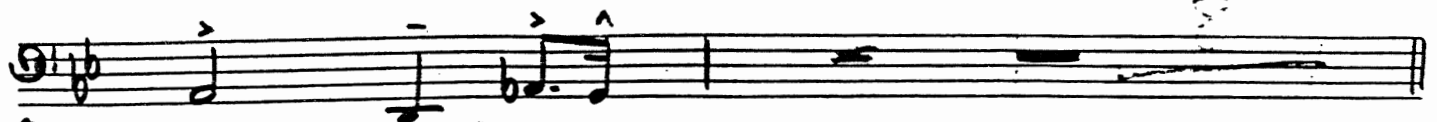

(B) 2x04

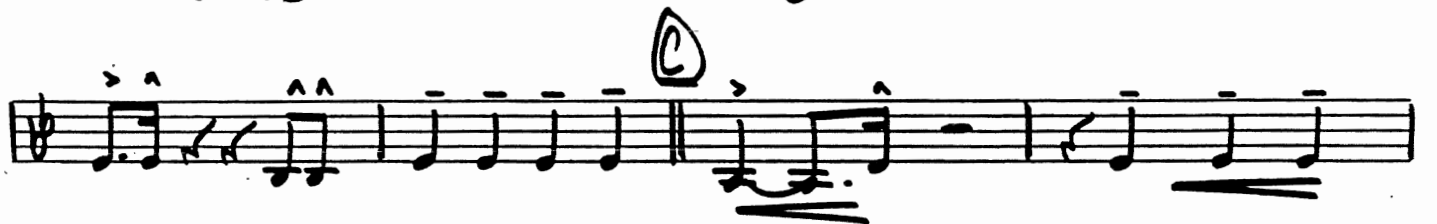
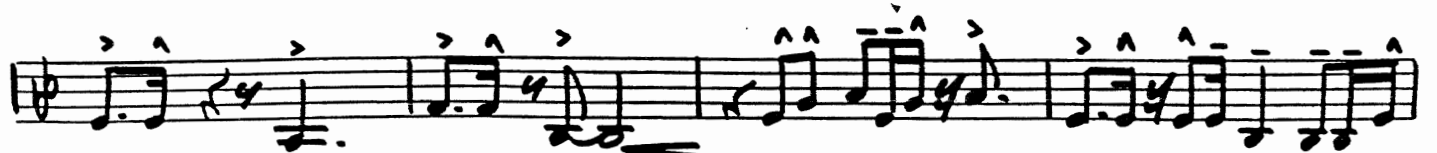

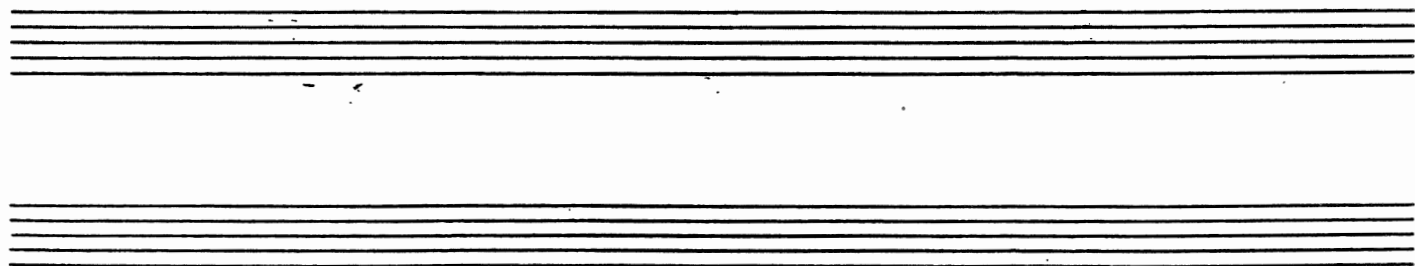

PIANO

GEORGE GRAHAM

A GENTLE BREEZE

COMP. BY: GEORGE GRAHAM

ARR: TOM KUBIS

(Samba)

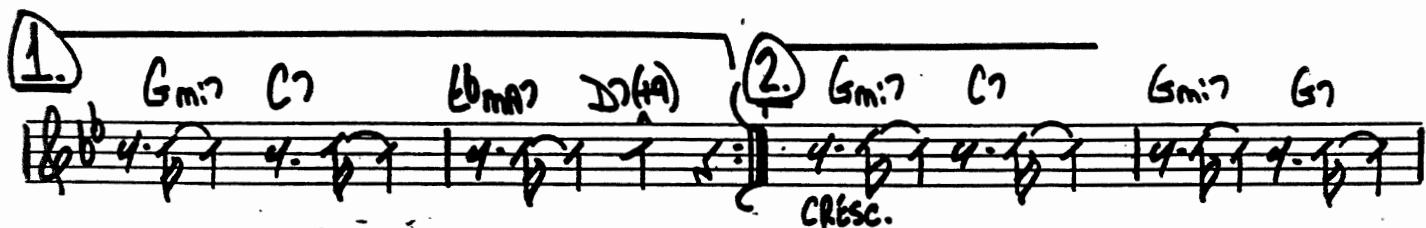
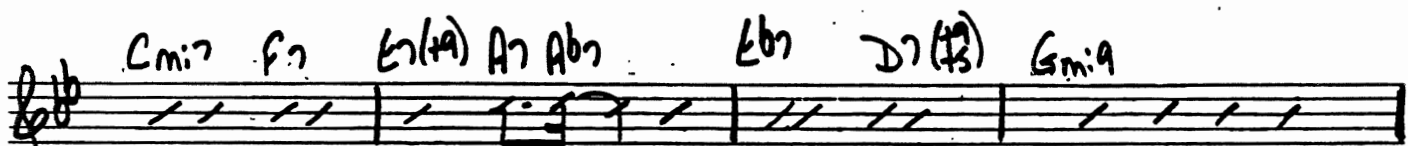
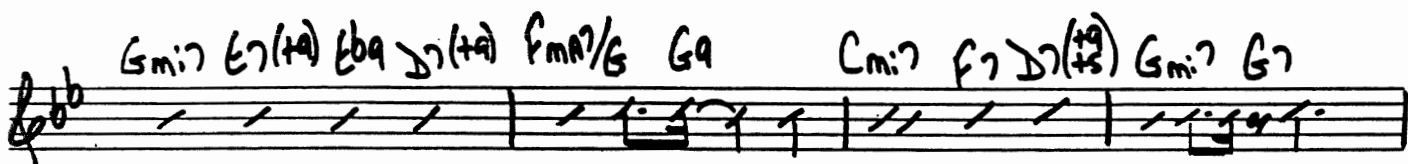
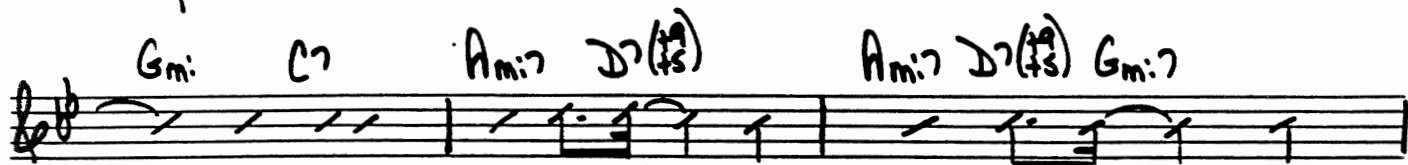
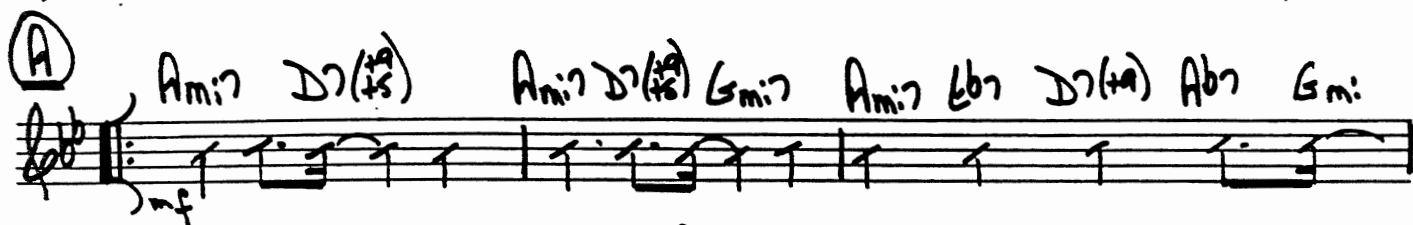
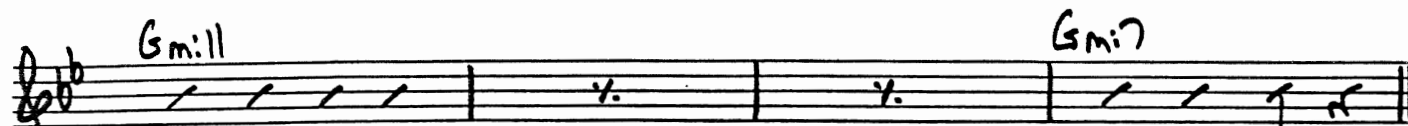
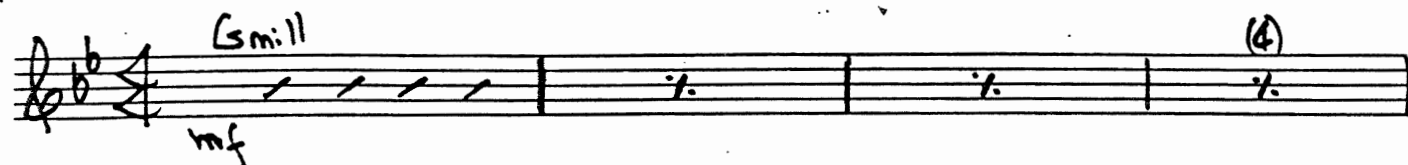

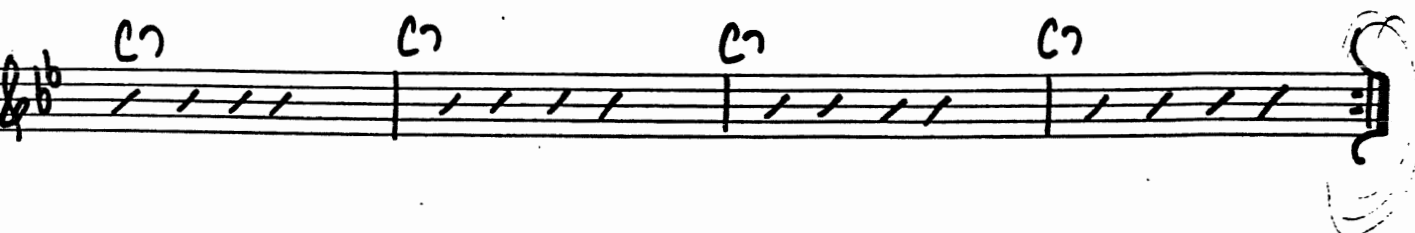
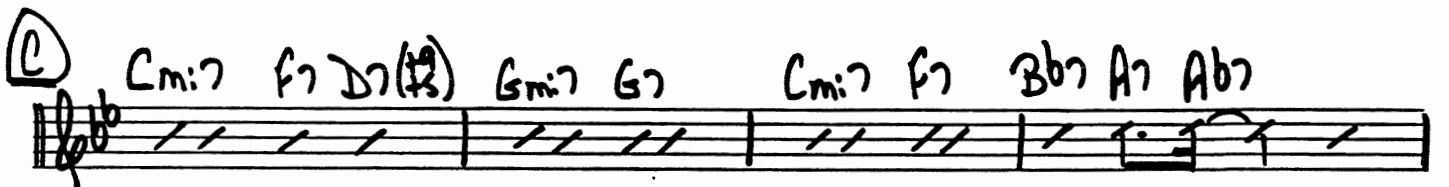
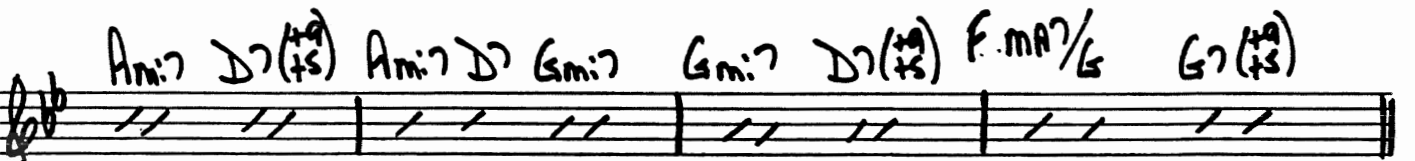
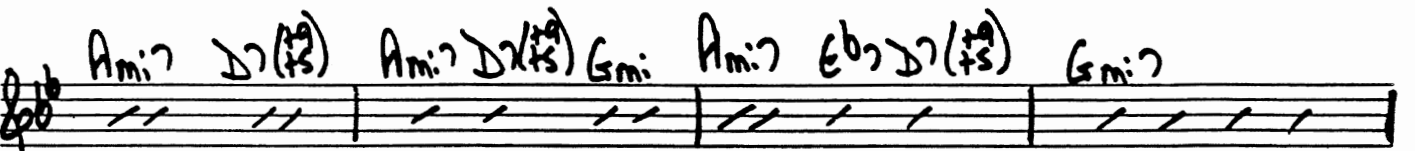
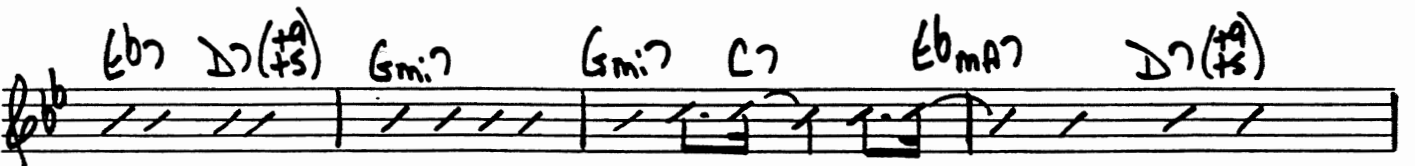
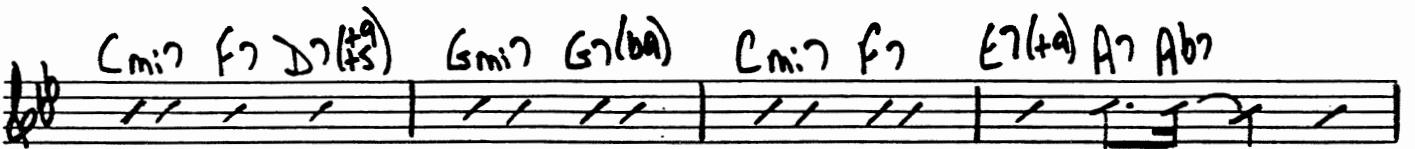
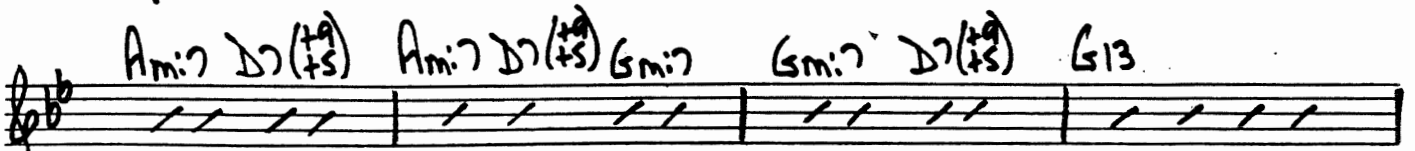
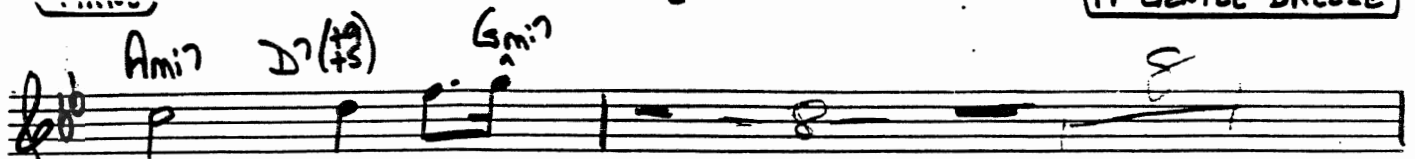

PIANO

M. BEVILLE DREZZE

D

Gmi7 F7 D7(+9) Gmi7 G7 Cmi7 F7 Eb7(+9) A7 Ab7

Eb7 D7(+9) Gmi7 Gmi7 C7 Ebmaj7 D7(+9)

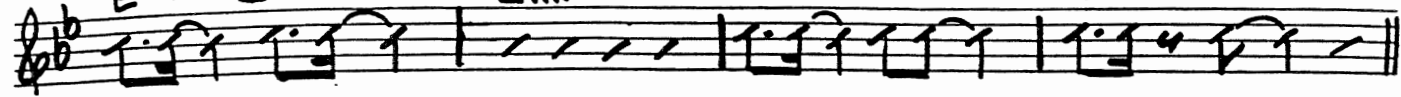

E

Ami7 D7(+9) Ami7 D7(+9) Gmi7 Ami7 Bbm7 Ami7 D7(+9) Gmi7

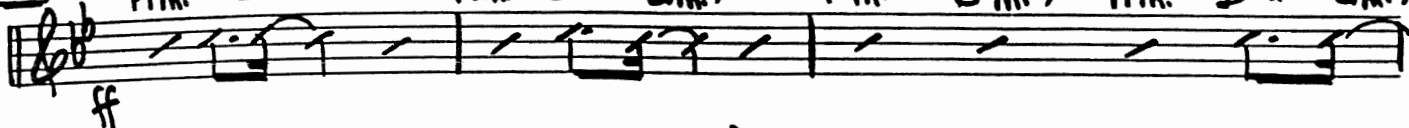

Gmi7 C7 Ami7 D7(+9) Ami7 D7(+9) Gmi7

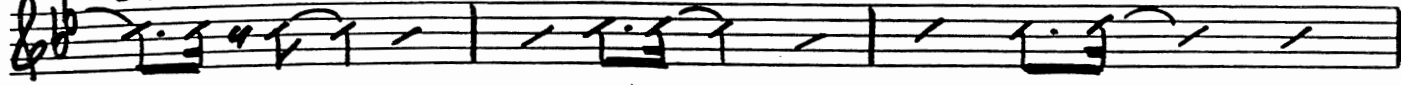

Gmi7 C7 Ebmaj7 F/Eb C/b Ebmaj7 D7(+9)

D7(+9) D7(+9) (End.)

Gmi(maj7) A

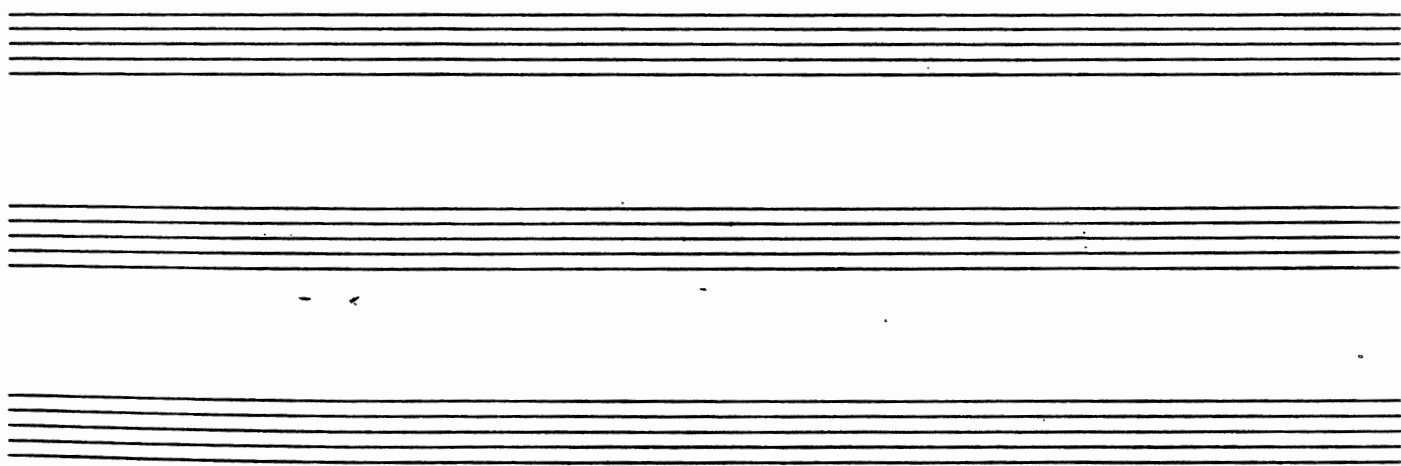
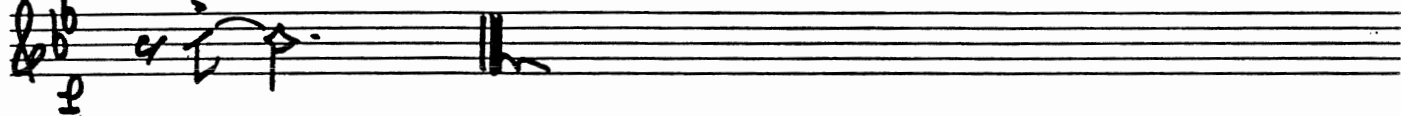

(BASS)

GEORGE GRAHAM

A GENTLE BREEZE

COMP. BY: GEORGE GRAHAM

ARR: TOM KUBIS

(SAMBA)

IN GENTLE BREEZE

Staff 1: Chords: Eb7, D7(+9), Gmi7, C7, F13, Eb13, Eb13, D7, Db7.

Staff 2: Chord: C7.

Staff 3: Chords: Cmi7, F7, D7(+9), Gmi7, G7, Cmi7, F7.

Staff 4: Chords: Eb7(+9) A7, Ab7, Eb7, D7, Gmi7.

Staff 5: Chords: Gmi7, C7, Ebmi7, D7(+9), A7, Ami7, D7(+9).

Staff 6: Chords: Ami7, D7, Gmi7, Ami7, Bbmi7, Ami7, D7(+9), Gmi7, C7.

Staff 7: Chords: Ami7, D7(+9), Ami7, D7(+9), Gmi7, Gmi7, C7.

Staff 8: Chords: Ebma7, F/Eb, C/D, Ebma7, D7(+9).

Staff 9: Chord: D7(+9). (Ends.)

Staff 10: Chord: Gmi7(MA7).

Drums

GEORGE GRAHAM

A GENTLE BREEZE

COMP. BY: GEORGE GRAHAM

ARR: TOM KUBIS

(Samba) Samba (Hi-Hat)

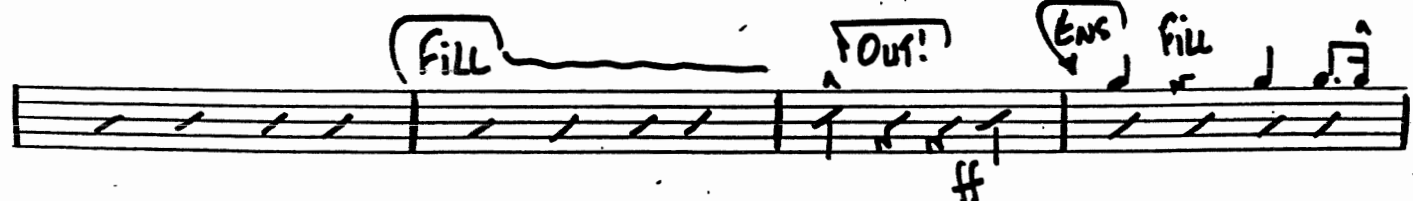
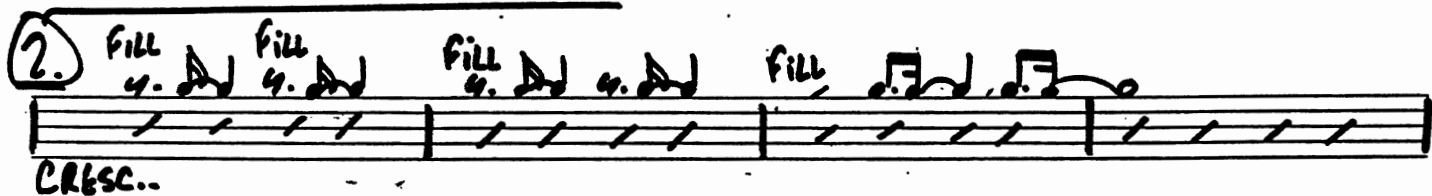
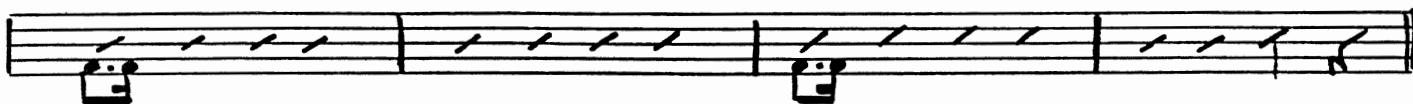
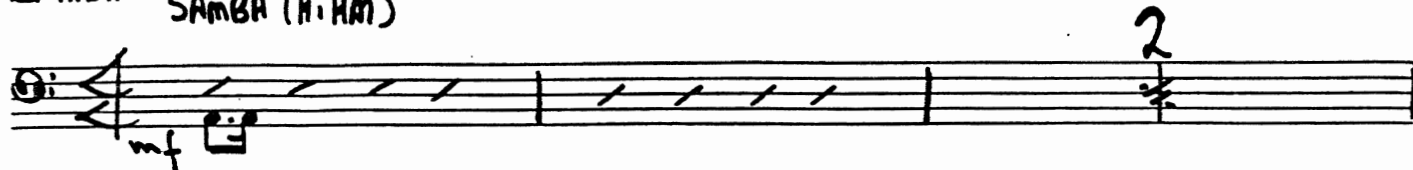

- Staff 1: (JUNK) 1 2 0 1 0 1, (B), BONES 2X0, 1P1. Solo, (M) BENITE DKEEZE
- Staff 3: (time - SAXES)
- Staff 4: (SXS), 1P1s 2X0
- Staff 5: BRASS
- Staff 6: (C) (Ens.)
- Staff 8: Fill, Fill, Fill
- Staff 10: Fill, U.S.

M GENTLE 'DKEEZE

Fill 4. Ad Fill 4. Ad 4. Ad 4. d. 4. Ad 4. d. 4. Ad 4. d. Fill

[illegible]

ALTO 2

A GENTLE BREEZE

GEORGE GRAHAM
ARRANGED BY: TOM KUBIS

5 *mf*

9 *mf* **A**

13

17

21 1.

25 2.

28

34 **DRUMS** **8** **+ BASS** **8**