

VOCAL

# BIG SPENDER

MUSIC BY CY COLEMAN

WORDS BY DOROTHY FIELDS

ARRANGED BY GEORGE MILLSAP

3

THE MIN - UTE YOU

**A** **S** N.C. N.C. G<sup>b</sup>7

WALKED IN THE JOINT, I COULD SEE YOU WERE A MAN OF DIS-TINC-TION A

C<sup>7</sup> N.C. A<sup>o</sup>7 B<sup>b</sup>M<sup>7</sup>

REAL BIG SPEND - ER GOOD LOOK - ING SO RE - FINED SAY,

G<sup>b</sup>7(b<sup>5</sup>) G<sup>b</sup>7 F<sup>7</sup>

WOULD-N'T YOU LIKE TO KNOW WHATS GO - IN' ON IN MY MIND? SO LET ME GET

N.C. N.C. G<sup>b</sup>7 C<sup>7</sup>(b<sup>5</sup>)

RIGHT TO THE POINT I DON'T POP MY CORK FOR EV' - RY GUY I SEE.

17 N.C. G<sup>b</sup>7 F7 N.C.

HEY BIG SPEND-ER SPEND A LIT-TLE TIME WITH ME.

21 N.C.

WOULD-N'T YOU LIKE TO HAVE

25 **8** B<sup>b</sup> B<sup>b</sup>/F B<sup>b</sup> B<sup>o</sup>7 CM7 G +5 CM7

FUN FUN FUN HOW'S A-BOUT A FEW LAUGHS LAUGHS I CAN SHOW YOU A

29 G<sup>b</sup>7 F7 G<sup>b</sup>7 F7

GOOD TIME, LET ME SHOW YOU A GOOD TIME THE MI-NUTE YOU

**D.S. AL CODA**

35 **COODA** CM7/F CM7/F D<sup>b</sup>M7/G<sup>b</sup> D<sup>b</sup>M7/G<sup>b</sup> CM7/F

HEY BIG SPEND-ER HEY BIG SPEND-ER HEY BIG SPEND-ER

38 CM7/F G<sup>b</sup>7 F7 N.C. B<sup>b</sup> MIN B<sup>b</sup> MIN/A<sup>b</sup>

SPEND A LIT-TLE TIME - WITH ME

42 B<sup>b</sup> MIN/G B<sup>b</sup> MIN/G<sup>b</sup> B<sup>b</sup> MIN/F B<sup>b</sup> MIN/E<sup>b</sup> B<sup>b</sup> MIN/D<sup>b</sup> B<sup>b</sup> MIN/C N.C.

**FINE**

ALTO 1

# BIG SPENDER

MUSIC BY CY COLEMAN  
WORDS BY DOROTHY FIELDS  
ARRANGED BY GEORGE MILLSAP

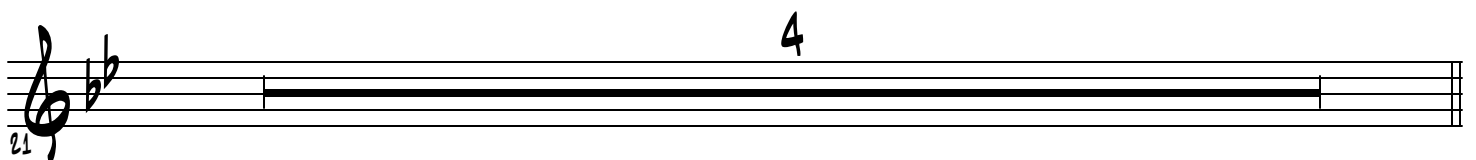
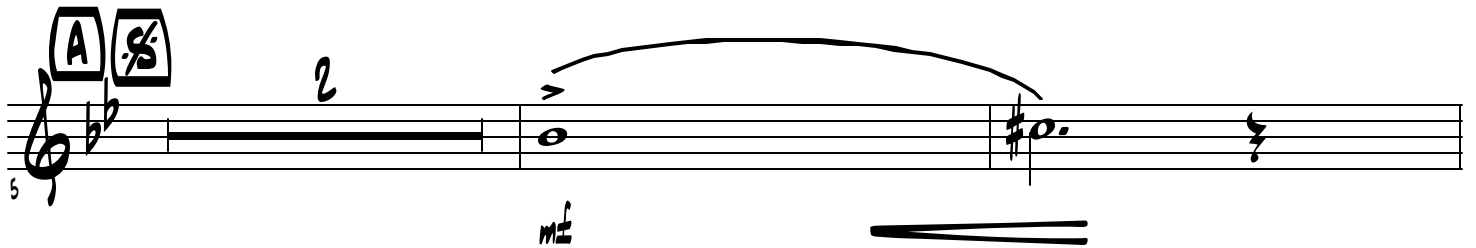
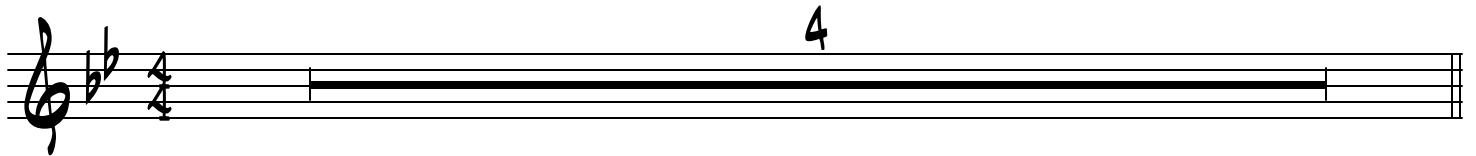

25 **8** SUBTONE *pp*

29 *ff* **(D.S. AL CODA)**

33 **⊕** CODA

37

41 *ff*

43 **FINE**

ALTO 2

# BIG SPENDER

MUSIC BY CY COLEMAN

WORDS BY DOROTHY FIELDS

ARRANGED BY GEORGE MILLSAP

4 **A** **S** 2

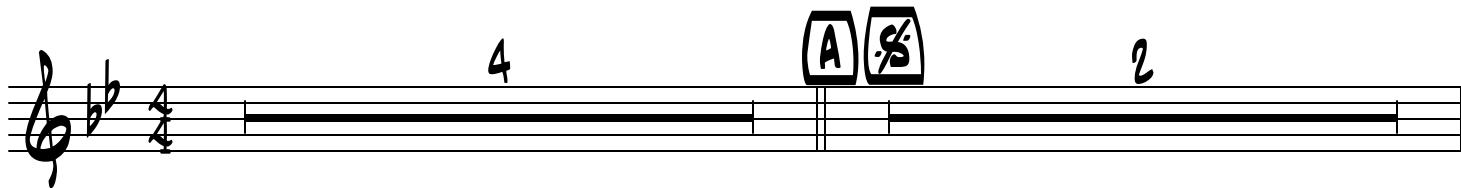

7 *mf* *pp*

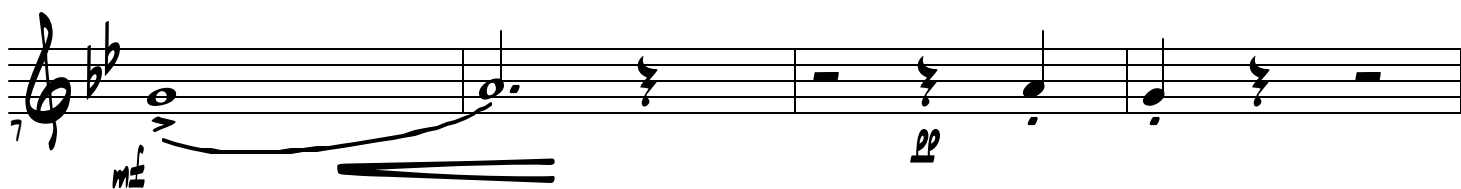

11 2

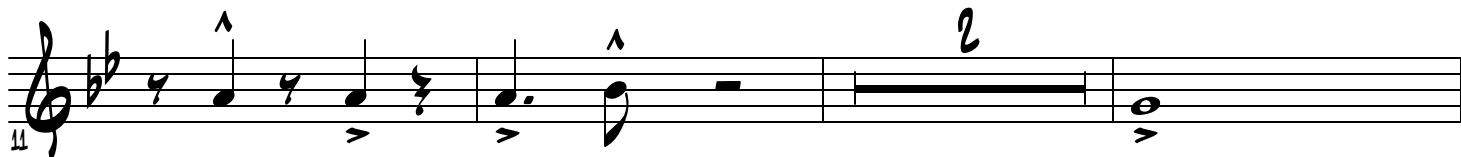

16

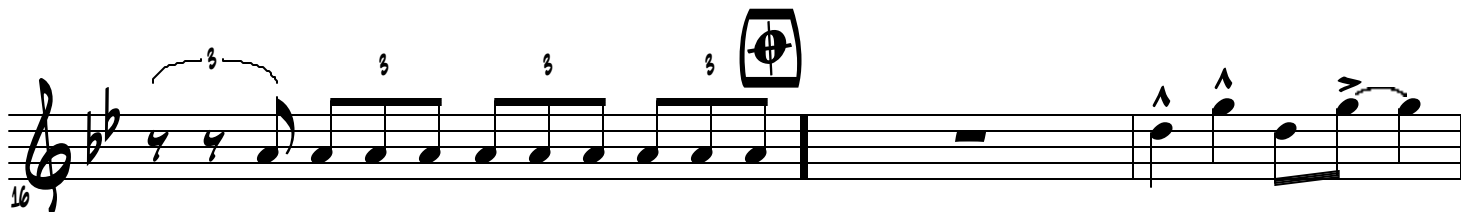

19 4

25 **B** **SUBTONE** *pp* 2

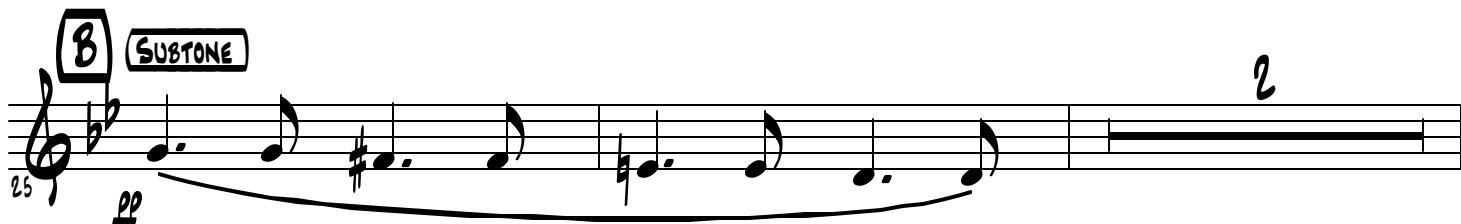

29 **ff** **(D.S. AL CODA)**

**CODA**

35

37

41

43

**ff**

TENOR 1

# BIG SPENDER

MUSIC BY CY COLEMAN

WORDS BY DOROTHY FIELDS

ARRANGED BY GEORGE MILLSAP

4 **A** **S** 2

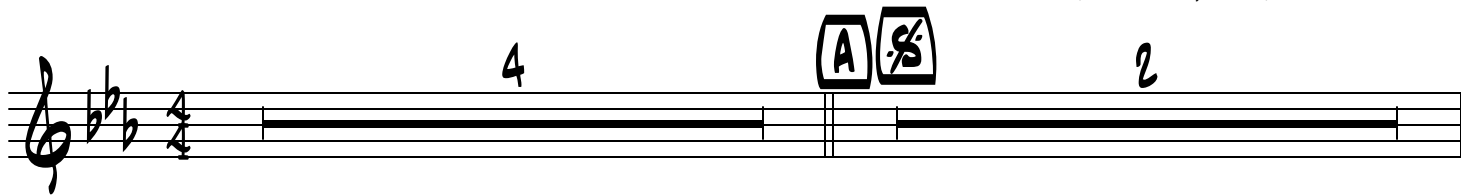

7 *mf* *pp*

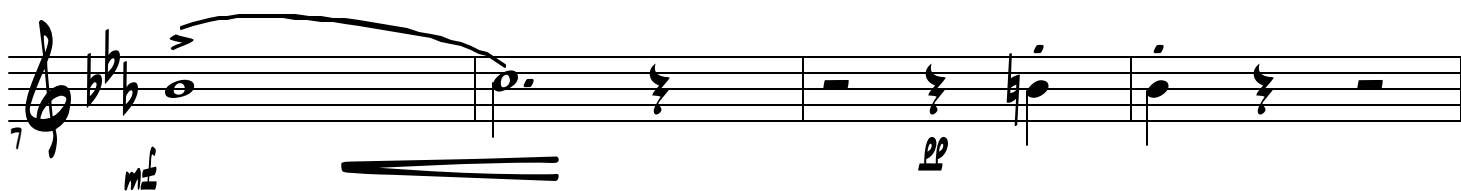

11 2

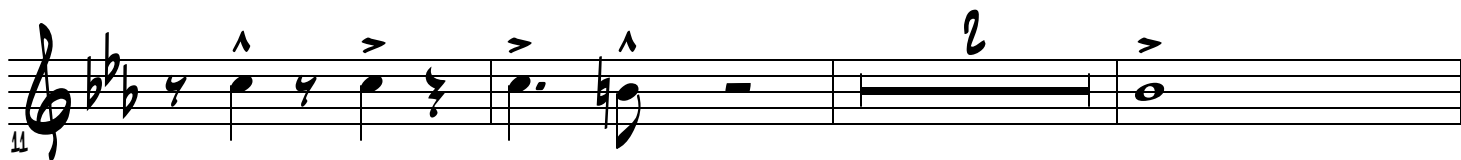

16 3 3 3 3

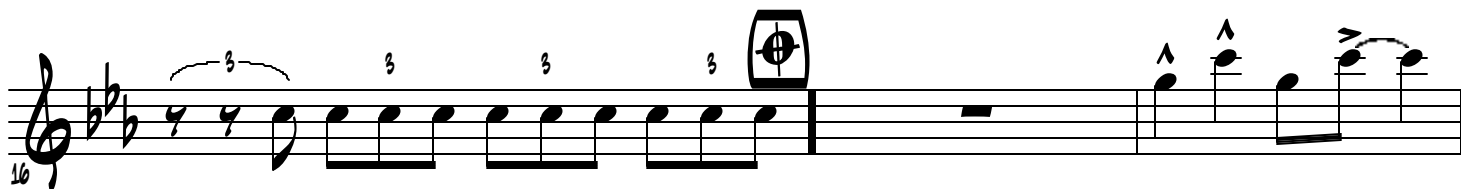

19 4

**B** **SUBTONE** *pp* 2

29 *ff* **D.S. AL CODA**

35 **CODA**

37

41 **ff**

43

TENOR 2

# BIG SPENDER

MUSIC BY CY COLEMAN

WORDS BY DOROTHY FIELDS

ARRANGED BY GEORGE MILLSAP

4 **A** **S** 2

9 *pp*

13

17

**B** **SUBTONE**

25 *pp*

29 *ff*

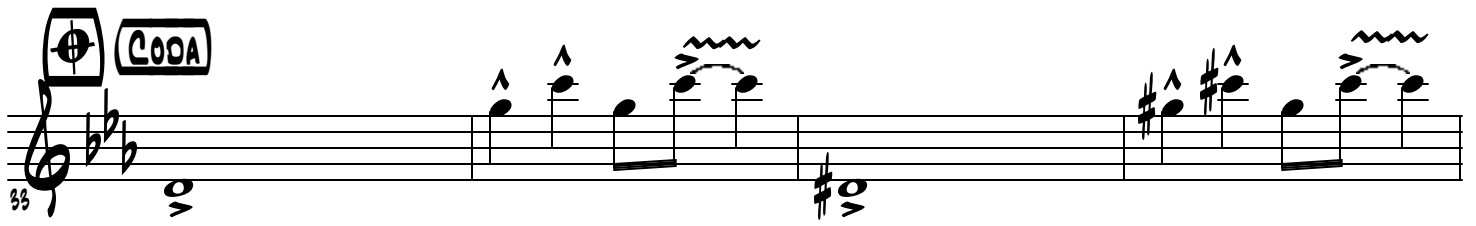
35 

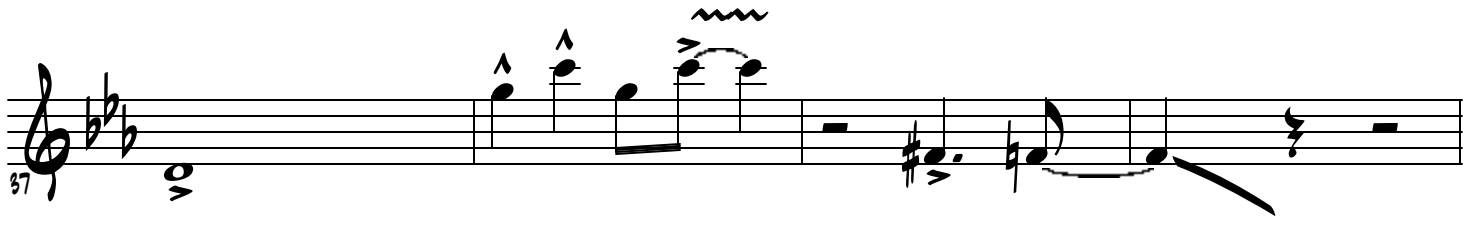
37 

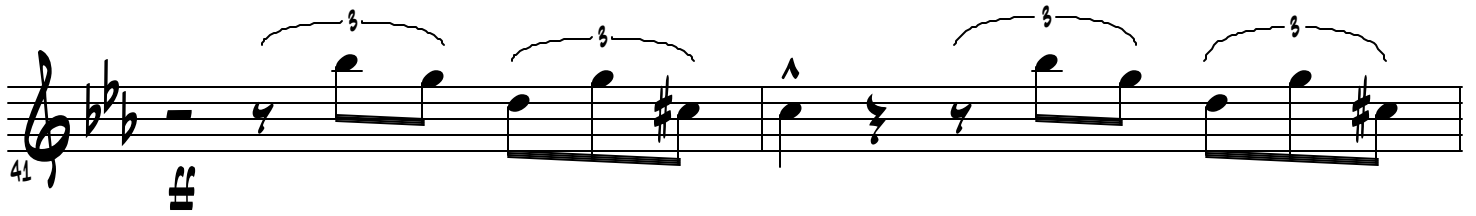
41 

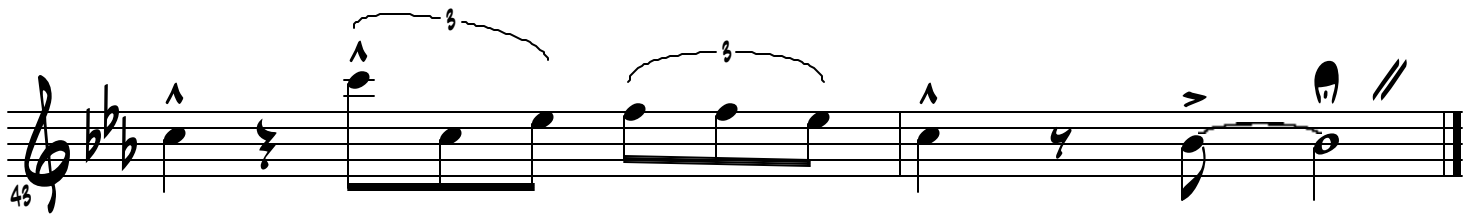
43 

BARI SAX

# BIG SPENDER

MUSIC BY CY COLEMAN

WORDS BY DOROTHY FIELDS

ARRANGED BY GEORGE MILLSAP

33 *vo*

36 *vo*

41 *ff*

TRUMPET 1

# BIG SPENDER

MUSIC BY CY COLEMAN

WORDS BY DOROTHY FIELDS

ARRANGED BY GEORGE MILLSAP

4

5

**A** **S** **(2ND X ONLY!)**

9

**PLAY**

13

17

25

**B**

29

**ff**

TRUMPET 1

BIG SPENDER

35

**CODA**

37

41

**ff**

43

**OPT. 8VA**

TRUMPET 2

# BIG SPENDER

MUSIC BY CY COLEMAN

WORDS BY DOROTHY FIELDS

ARRANGED BY GEORGE MILLSAP

4 **A** **S** **(2ND X ONLY!)** 2

**PLAY**

9

13

17

**B** 2

25

29

**ff**

**(D.S. AL CODA)**

35 **CODA**

37

41 **ff**

43

TRUMPET 3

# BIG SPENDER

MUSIC BY CY COLEMAN

WORDS BY DOROTHY FIELDS

ARRANGED BY GEORGE MILLSAP

4

**A** **S** (2ND X ONLY!)

9

**PLAY**

13

17

25

**B**

29

**ff**

**(D.S. AL CODA)**

35

CODA

36

41

**ff**

45

# BIG SPENDER

MUSIC BY CY COLEMAN  
WORDS BY DOROTHY FIELDS  
ARRANGED BY GEORGE MILLSAP

4 **A** **S** (2ND X ONLY!) 2

(PLAY)

9

13

17

**B**

25

29

**ff**

(D.S. AL CODA)

33

36

41

43

TROMBONE 1

# BIG SPENDER

MUSIC BY CY COLEMAN

WORDS BY DOROTHY FIELDS

ARRANGED BY GEORGE MILLSAP

25 **8** 2

29 **ff** (D.S. AL CODA)

33 **CODA** **ff**

36 **ff**

39 **mf** **ff**

42

# BIG SPENDER

MUSIC BY CY COLEMAN

WORDS BY DOROTHY FIELDS

ARRANGED BY GEORGE MILLSAP

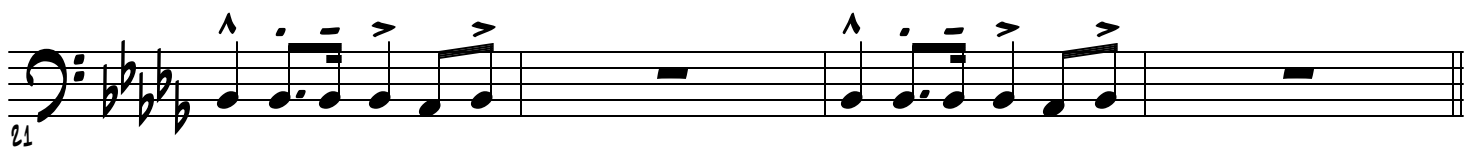
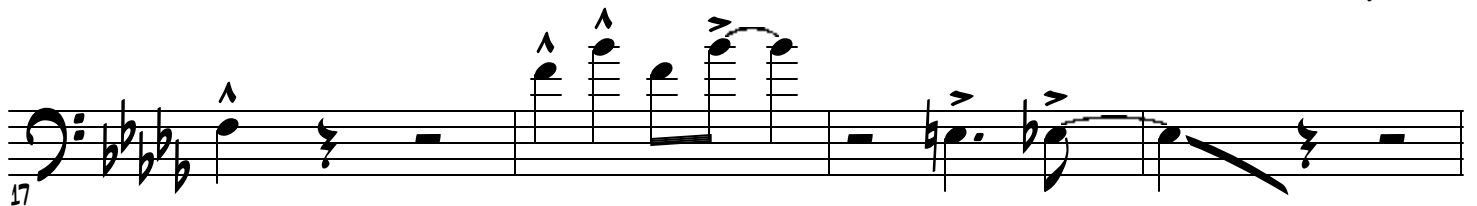
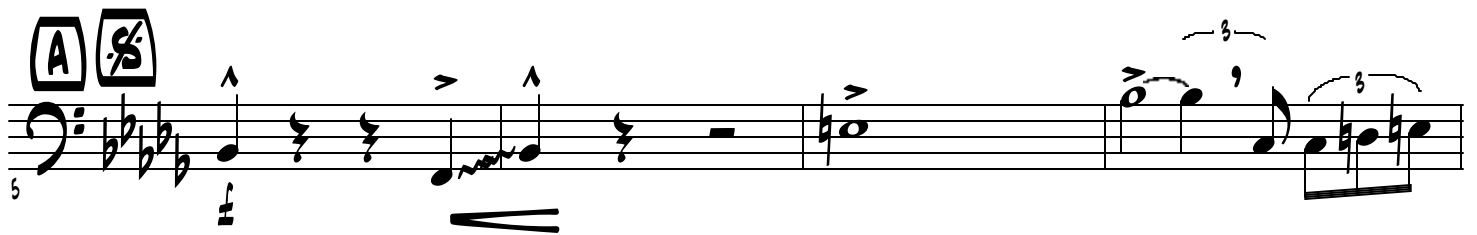
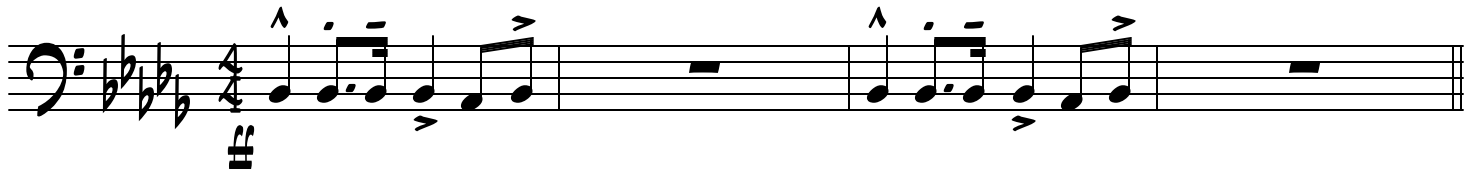

8

25 **2** **f**

29 **ff** **(D.S. AL CODA)**

**COODA**

33 **ff** **ff** **ff**

36 **ff** **ff** **ff**

39 **mf** **ff**

42

TROMBONE 3

# BIG SPENDER

MUSIC BY CY COLEMAN

WORDS BY DOROTHY FIELDS

ARRANGED BY GEORGE MILLSAP

8

25 **2**

29 **ff** **(D.S. AL CODA)**

**COODA**

33 **ff**

36 **ff**

39 **mf** **ff**

42

TROMBONE 4

# BIG SPENDER

MUSIC BY CY COLEMAN

WORDS BY DOROTHY FIELDS

ARRANGED BY GEORGE MILLSAP

8

25

29

**D.S. AL CODA**

COODA

33

36

39

42

GUITAR

# BIG SPENDER

MUSIC BY CY COLEMAN

WORDS BY DOROTHY FIELDS

ARRANGED BY GEORGE MILLSAP

4

**A** **S**  
N.C.

N.C.

$G\flat 7$   $C 7$

N.C.

$A 0 7$   $B\flat M 7$   $G\flat 7(b 5)$   $G\flat 7$   $F 7$

$G\flat 7$   $C 7(b 5)$

**B**

N.C.

$G\flat 7$   $F 7$  5

$B\flat$   $B\flat / F$   $B\flat$   $B 0 7$   $C M 7$   $G + 5$   $C M 7$

$G\flat 7$   $F 7$   $G\flat 7$   $F 7$

© 1966 BY WARNER CHAPPELL MUSIC(ASCAP)

**(D.S. AL CODA)**

33 **CODA** Cm7/F Cm7/F Dbm7/Gb

36 Dbm7/Gb Cm7/F Cm7/F

39 Gb7 F7 Bb min Bb min/Ab

42 Bb min/G Bb min/Gb Bb min/F Bb min/Eb Bb min/Db Bb min/C n.c. Bb13

PIANO

# BIG SPENDER

MUSIC BY CY COLEMAN

WORDS BY DOROTHY FIELDS

ARRANGED BY GEORGE MILLSAP

4

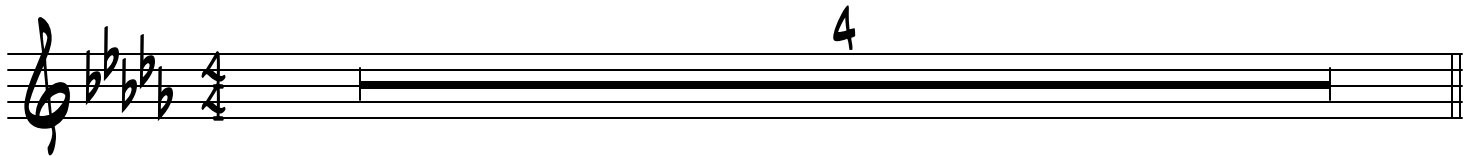

5

**A** **S** N.C. N.C. G<sup>b</sup>7 C7

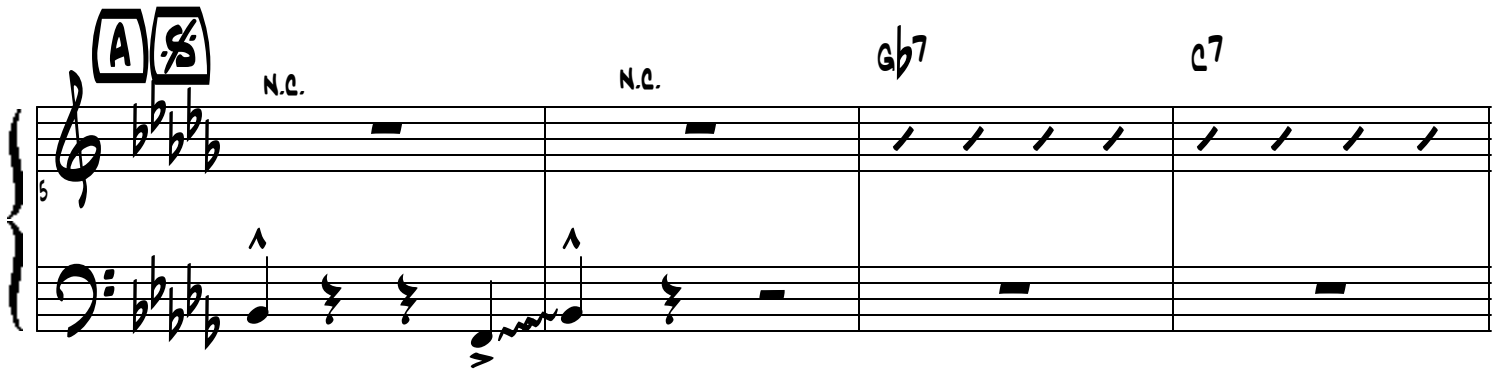

9

N.C. A<sup>o</sup>7 B<sup>b</sup>M7 G<sup>b</sup>7(b5) G<sup>b</sup>7 F7

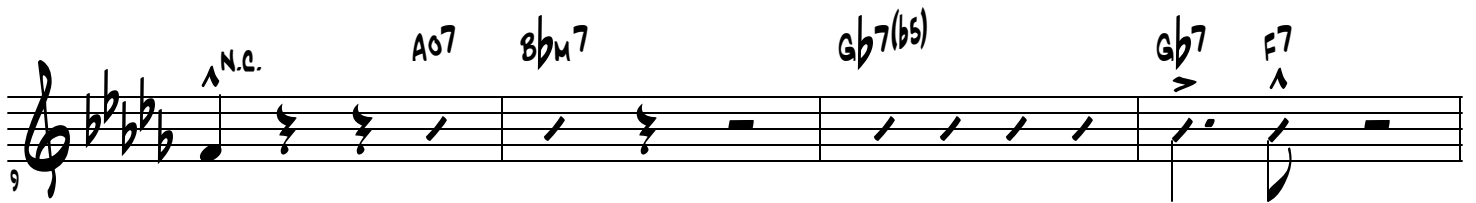

13

G<sup>b</sup>7 C7(b5)

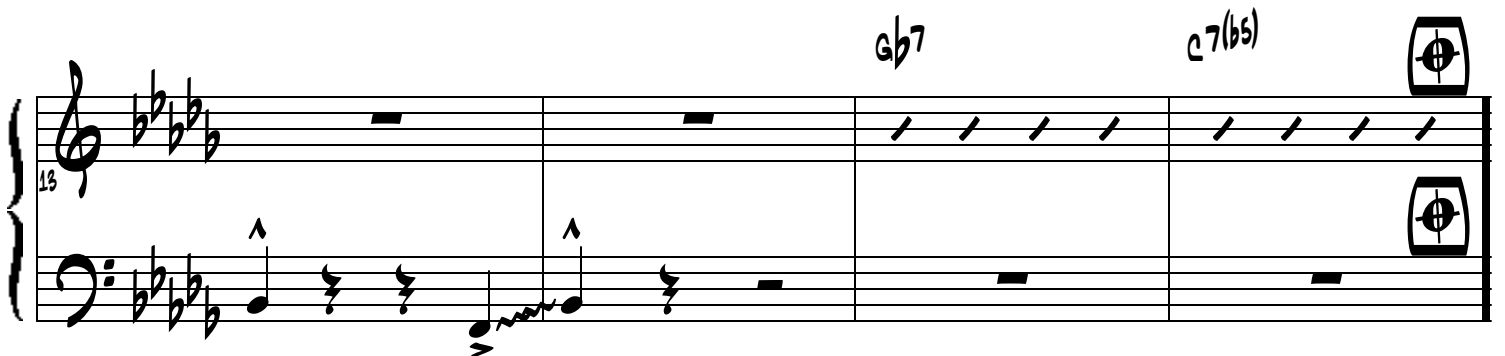

ELECTRIC BASS

# BIG SPENDER

MUSIC BY CY COLEMAN

WORDS BY DOROTHY FIELDS

ARRANGED BY GEORGE MILLSAP

25 **B**  $\flat\flat$   $\flat\flat/F$   $\flat\flat$   $\flat\flat^7$   $C\flat^7$   $G + 5$   $C\flat^7$

29  $G\flat^7$   $F^7$   $G\flat^7$   $F^7$

**(D.S. AL CODA)**

33 **CODA**  $C\flat^7/F$   $C\flat^7/F$   $D\flat^7/G\flat$

36  $D\flat^7/G\flat$   $C\flat^7/F$   $C\flat^7/F$

39  $G\flat^7$   $F^7$   $\flat\flat^{min}$   $\flat\flat^{min}/A\flat$

42  $\flat\flat^{min}/G$   $\flat\flat^{min}/G\flat$   $\flat\flat^{min}/F$   $\flat\flat^{min}/E\flat$   $\flat\flat^{min}/D\flat$   $\flat\flat^{min}/C$   $n.c.$   $\flat\flat^{13}$

DRUM SET

# BIG SPENDER

MUSIC BY CY COLEMAN  
WORDS BY DOROTHY FIELDS  
ARRANGED BY GEORGE MILLSAP

TOMTOM

HIHAT

A

RIDE CYM.

5

9

13

17

TOMTOM

HIHAT

BD

21

**B**

CRASH

25

29

(D.S. AL CODA)

**CODA**

33

36

39

42