

Flute

BUFFALO HEAD

FUNK $\text{♩} = 92-96$

1 2 3 4 5 6 7 8 9 10 11 12 13 14 15 16 17 18 19 20 21 22 23 24 25 26 27 28 29 30 31 32 33 34 35 36 37 38 39 40 41 42 43 44 45 46 47 48 49 50 51 52 53 54 55 56 57 58 59 60 61 62 63 64 65 66 67

OPEN FOR SOLOS
C Mi
BACKGROUNDS ON CUE
(PLAY 1ST TIME ONLY)
1, 2, 3...
...LAST TIME

Clarinet

DUFFALO HEAD

FUNK $\text{♩} = 92-96$

1 4-6 3

7

15

19

25

31

35 OPEN FOR SOLOS (PLAY 1ST TIME ONLY) DMI BACKGROUNDS ON CUE

37 C 38 39 Dmi 40 41 C 42 1, 2, 3... 43 ...LAST TIME 44

50

52

56

62

66

68

70

72

74

76

78

80

82

84

86

88

90

92

94

96

98

100

102

104

106

108

110

112

114

116

118

120

122

124

126

128

130

132

134

136

138

140

142

144

146

148

150

152

154

156

158

160

162

164

166

168

170

172

174

176

178

180

182

184

186

188

190

192

194

196

198

200

202

204

206

208

210

212

214

216

218

220

222

224

226

228

230

232

234

236

238

240

242

244

246

248

250

252

254

256

258

260

262

264

266

268

270

272

274

276

278

280

282

284

286

288

290

292

294

296

298

300

302

304

306

308

310

312

314

316

318

320

322

324

326

328

330

332

334

336

338

340

342

344

346

348

350

352

354

356

358

360

362

364

366

368

370

372

374

376

378

380

382

384

386

388

390

392

394

396

398

400

402

404

406

408

410

412

414

416

418

420

422

424

426

428

430

432

434

436

438

440

442

444

446

448

450

452

454

456

458

460

462

464

466

468

470

472

474

476

478

480

482

484

486

488

490

492

494

496

498

500

502

504

506

508

510

512

514

516

518

520

522

524

526

528

530

532

534

536

538

540

542

544

546

548

550

552

554

556

558

560

562

564

566

568

570

572

574

576

578

580

582

584

586

588

590

592

594

596

598

600

602

604

606

608

610

612

614

616

618

620

622

624

626

628

630

632

634

636

638

640

642

644

646

648

650

652

654

656

658

660

662

664

666

668

670

672

674

676

678

680

682

684

686

688

690

692

694

696

698

700

702

704

706

708

710

712

714

716

718

720

722

724

726

728

730

732

734

736

738

740

742

744

746

748

750

752

754

756

758

760

762

764

766

768

770

772

774

776

778

780

782

784

786

788

790

792

794

796

798

800

802

804

806

808

810

812

814

816

818

820

822

824

826

828

830

832

834

836

838

840

842

844

846

848

850

852

854

856

858

860

862

864

866

868

870

872

874

876

878

880

882

884

886

888

890

892

894

896

898

900

902

904

906

908

910

912

914

916

918

920

922

924

926

928

930

932

934

936

938

940

942

944

946

948

950

952

954

956

958

960

962

964

966

968

970

972

974

976

978

980

982

984

986

988

990

992

994

996

998

1000

Alto I

BUFFALO HEAD

FUNK ♩ = 92-96

1 2 3 4 5 6 7 8 9 10 11 12 13 14 15 16 17 18 19 20 21 22 23 24 25 26 27 28 29 30 31 32 33 34 35 36 37 38 39 40 41 42 43 44 45 46 47 48 49 50 51 52 53 54 55 56 57 58 59 60 61 62 63 64 65 66 67

OPEN FOR SOLOS
AMBI
BACKGROUNDS ON CUE
(PLAY 1ST TIME ONLY)
1, 2, 3...
...LAST TIME

Vol II

FUNK ♩ = 92-96

Tenor I

BUFFALO HEAD

FUNK $\text{♩} = 92-96$

1 2 3 4 5 6 7

7 8 9 10 11 12

13 14 15 16 17 18

19 20 21 22 23 24

25 26 27 28 29 30

31 32 33 34 35 36

37 38 39 40 41 42

43 44 45 46 47 48

49 50 51 52 53 54

55 56 57 58 59 60

61 62 63 64 65 66

67 68

OPEN FOR SOLOS

PLAY 1ST TIME ONLY

BACKGROUND ON CUE

1, 2, 3...

...LAST TIME

BUFFALO HEAD

FUNK $\text{♩} = 92-96$

1 2 3 4 5 6 7 8 9 10 11 12 13 14 15 16 17 18 19 20 21 22 23 24 25 26 27 28 29 30 31 32 33 34 35 36 37 38 39 40 41 42 43 44 45 46 47 48 49 50 51 52 53 54 55 56 57 58 59 60 61 62 63 64 65 66 67

OPEN FOR SOLOS
PLAY 1ST TIME ONLY
BACKGROUND ON CUE
LAST TIME

BUFFALO HEAD

FUNK ♩ = 92-96

1 FUNK $\text{♩} = 96-98$

4/4

1 2 3 4 5 6 7 8 9 10 11 12

13 14 15 16 17 18

19 20 21 22 23 24

25 26 27 28 29 30

31 32 33 34 35 36

37 38 39 40 41 42 43 44

45 46 47 48 49

50 51 52 53 54 55

56 57 58 59 60 61

62 63 64 65 66 67

68 69 70 71 72

73 74 75 76 77 78 79 80

81 82 83 84 85 86 87 88 89 90 91 92 93 94 95 96 97 98 99 100

101 102 103 104 105 106 107 108 109 110 111 112 113 114 115 116 117 118 119 120

121 122 123 124 125 126 127 128 129 130 131 132 133 134 135 136 137 138 139 140

141 142 143 144 145 146 147 148 149 150 151 152 153 154 155 156 157 158 159 160

161 162 163 164 165 166 167 168 169 170 171 172 173 174 175 176 177 178 179 180

181 182 183 184 185 186 187 188 189 190 191 192 193 194 195 196 197 198 199 200

201 202 203 204 205 206 207 208 209 210 211 212 213 214 215 216 217 218 219 220

221 222 223 224 225 226 227 228 229 230 231 232 233 234 235 236 237 238 239 240

241 242 243 244 245 246 247 248 249 250 251 252 253 254 255 256 257 258 259 260

261 262 263 264 265 266 267 268 269 270 271 272 273 274 275 276 277 278 279 280

281 282 283 284 285 286 287 288 289 290 291 292 293 294 295 296 297 298 299 300

301 302 303 304 305 306 307 308 309 310 311 312 313 314 315 316 317 318 319 320

321 322 323 324 325 326 327 328 329 330 331 332 333 334 335 336 337 338 339 340

341 342 343 344 345 346 347 348 349 350 351 352 353 354 355 356 357 358 359 360

361 362 363 364 365 366 367 368 369 370 371 372 373 374 375 376 377 378 379 380

381 382 383 384 385 386 387 388 389 390 391 392 393 394 395 396 397 398 399 400

401 402 403 404 405 406 407 408 409 410 411 412 413 414 415 416 417 418 419 420

421 422 423 424 425 426 427 428 429 430 431 432 433 434 435 436 437 438 439 440

441 442 443 444 445 446 447 448 449 450 451 452 453 454 455 456 457 458 459 460

461 462 463 464 465 466 467 468 469 470 471 472 473 474 475 476 477 478 479 480

481 482 483 484 485 486 487 488 489 490 491 492 493 494 495 496 497 498 499 500

501 502 503 504 505 506 507 508 509 510 511 512 513 514 515 516 517 518 519 520

521 522 523 524 525 526 527 528 529 530 531 532 533 534 535 536 537 538 539 540

541 542 543 544 545 546 547 548 549 550 551 552 553 554 555 556 557 558 559 560

561 562 563 564 565 566 567 568 569 570 571 572 573 574 575 576 577 578 579 580

581 582 583 584 585 586 587 588 589 590 591 592 593 594 595 596 597 598 599 600

601 602 603 604 605 606 607 608 609 610 611 612 613 614 615 616 617 618 619 620

621 622 623 624 625 626 627 628 629 630 631 632 633 634 635 636 637 638 639 640

641 642 643 644 645 646 647 648 649 650 651 652 653 654 655 656 657 658 659 660

661 662 663 664 665 666 667 668 669 670 671 672 673 674 675 676 677 678 679 680

681 682 683 684 685 686 687 688 689 690 691 692 693 694 695 696 697 698 699 700

701 702 703 704 705 706 707 708 709 710 711 712 713 714 715 716 717 718 719 720

721 722 723 724 725 726 727 728 729 730 731 732 733 734 735 736 737 738 739 740

741 742 743 744 745 746 747 748 749 750 751 752 753 754 755 756 757 758 759 760

761 762 763 764 765 766 767 768 769 770 771 772 773 774 775 776 777 778 779 780

781 782 783 784 785 786 787 788 789 790 791 792 793 794 795 796 797 798 799 800

801 802 803 804 805 806 807 808 809 810 811 812 813 814 815 816 817 818 819 820

821 822 823 824 825 826 827 828 829 830 831 832 833 834 835 836 837 838 839 840

841 842 843 844 845 846 847 848 849 850 851 852 853 854 855 856 857 858 859 860

861 862 863 864 865 866 867 868 869 870 871 872 873 874 875 876 877 878 879 880

881 882 883 884 885 886 887 888 889 890 891 892 893 894 895 896 897 898 899 900

901 902 903 904 905 906 907 908 909 910 911 912 913 914 915 916 917 918 919 920

921 922 923 924 925 926 927 928 929 930 931 932 933 934 935 936 937 938 939 940

941 942 943 944 945 946 947 948 949 950 951 952 953 954 955 956 957 958 959 960

961 962 963 964 965 966 967 968 969 970 971 972 973 974 975 976 977 978 979 980

981 982 983 984 985 9

Top I

Continued from

FUNK $\text{♩} = 92-96$

Measure numbers: 1, 7, 13, 19, 25, 31, 37, 44, 50, 56, 62.

Performance instructions and markings include:

- OPEN FOR SOLOS** (Measure 35)
- (35) (PLAY 1ST TIME ONLY) (BACKGROUNDS ON CUE)**
- DMI** (Measure 39)
- 1, 2, 3...** (Measure 42)
- ...LAST TIME** (Measure 48)
- 52** (Measure 52)
- 56** (Measure 56)

Xpt II

BUFFALO HEAD

FUNK ♩=92-96

1 2 3 4 5 6

7 8 9 10 11 12

13 14 15 16 17 18

19 20 21 22 23 24

25 26 27 28 29 30

31 32 33 34 35 36

37 38 39 40 41 42

43 44 45 46 47 48

49 50 51 52 53 54

55 56 57 58 59 60

61 62 63 64 65 66

67

OPEN FOR SOLOS

PLAY 1ST TIME ONLY

DMI

BACKGROUNDS ON CUE

1, 2, 3...

...LAST TIME

Tbn I

BUFFALO HEAD

FUNK $\text{♩} = 92-96$

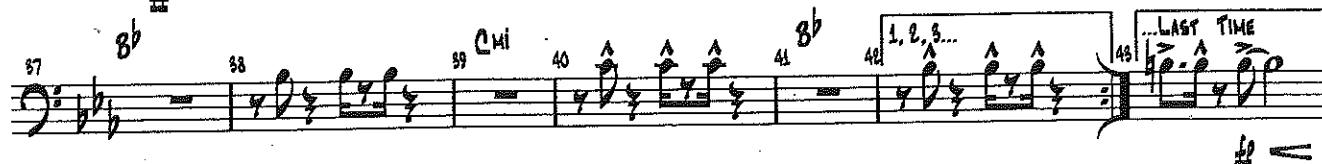
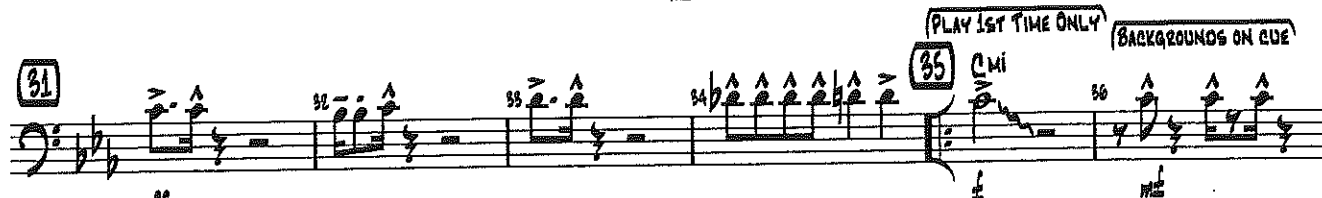

TON II

BUFFALO HEAD

FUNK $\text{♩} = 92-96$

BUFFALO HEAD

► When chord symbols are given, you may play notes in different octaves. If the marking is “as is,” play the part exactly as written.

OPEN FOR SOLOS

35 Cmi 36 37 8b 38

mf

39 Cmi 40 41 8b 42 1. 2. 3... 43 ...LAST TIME 44 G7(#9)

44 As 16 45 46 47

ff

48 49 50 51

52 53 54 55

56 Cmi 57 58 8b 59

mf

60 AbMA7 61 62 8b 63 Dmi7(b5) G7(#9)

64 AbMA7 65 G7(#9) 66 As 16 67

ff

PIANO

BUFFALO HEAD

FUNK $\text{♩} = 92-96$
As 16

1 2 3 4 5 6

Ch

7 8 9 10

Ch Bb

11 12 13 14 15

Abm7 Bb Dmi7(b9) G7(#9)

15 16 17 18

Abm7 G7(#9) As 16

19 20 21 22

Ch Bb

23 A^bMa7 24 25 B^b 26 $Dm7(b5)$ $G7(\#9)$

27 A^bMa7 28 $G7(\#9)$ 29 $A5$ 30

31 32 33 34

35 OPEN FOR SOLOS Cmi 36 37 B^b 38

39 Cmi 40 41 B^b 42 43 1, 2, 3... ...LAST TIME $G7(\#9)$

44 *As 16*

45 46 47

48 49 50 51

52 53 54 55

56 *mi* *me* 57 58 59

60 *Abmaj7* 61 62 *Bb* 63 *Dmi7(b9)* *G7(#9)*

64 *Abmaj7* 65 *G7(#9)* 66 *As 16* 67

Gitar

BUFFALO HEAD

FUNK $\text{♩} = 92-96$

35 OPEN FOR SOLOS

35 Cmi 36 37 Bb 38

mf

39 Cmi 40 41 Bb 42 1, 2, 3... 43 ...LAST TIME 44 G7(#9)

44 Cmi Bb Cmi Eb 45 Abmaj7 Bb Cmi 46 Bb Ab Bb Cmi Eb 47 Dmi7(b5) G7(#9)

ff

48 Cmi Bb Cmi Eb 49 Ab Gmi Bb 50 51

52 F7sus 53 Eb7sus F7sus 54 G7sus 55 Ab7sus Bb/G

56 Cmi 57 58 Bb 59

mf

60 Abmaj7 61 62 Bb 63 Dmi7(b5) G7(#9)

64 Abmaj7 65 G7(#9) 66 67

ff

Set

BUFFALO HEAD

FUNK $\text{♩} = 92-96$

CLOSED H.H.

FILL

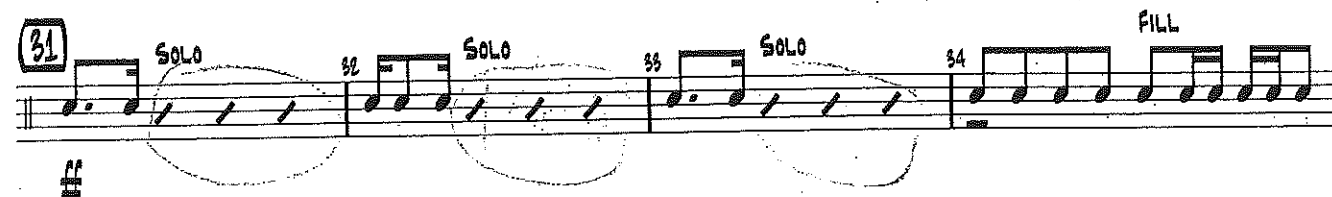
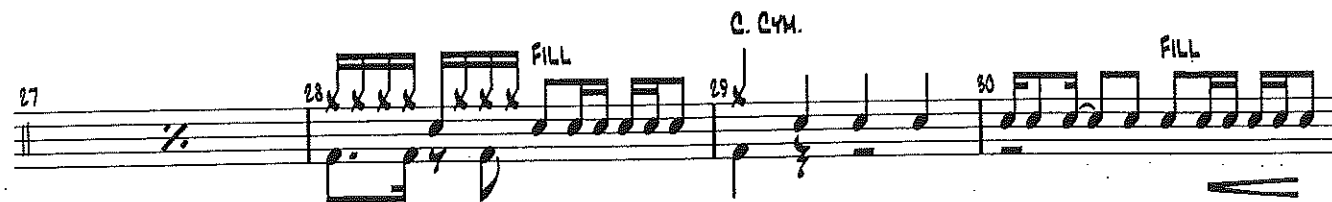
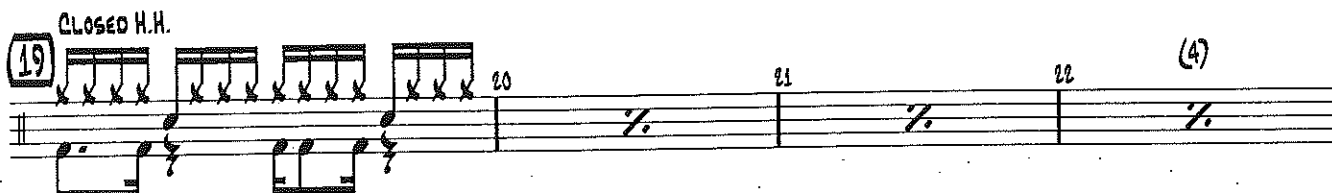
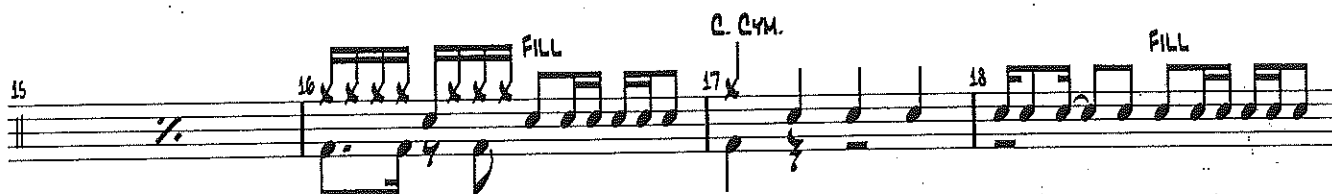
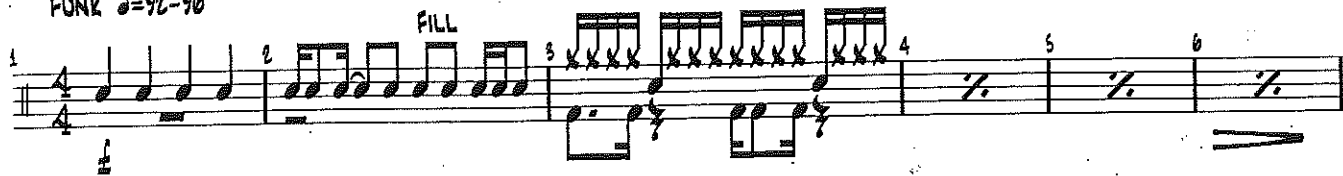

OPEN FOR SOLOS
CLOSED H.H.

35 36 37 38 (4)

39 40 41 42

1, 2, 3... ...LAST TIME FILL

44 45 46

FILL

47 48 49

C. CYM. FILL

50 51 52 53

FILL SOLO SOLO

54 55 56 57 58 59 (4)

SOLO FILL CLOSED H.H.

ME

60 61 62 63 (8)

64 65 66 67

FILL C. CYM.

FF

vibes

BUFFALO HEAD

FUNK $\text{♩} = 92-96$

1-3 3 4 5 6

7 8 9 10

11 12 13 14

15 16 17 18

19 20 21 22

23 24 25 26

► Turn off the vibes motor when playing funk tunes like BUFFALO HEAD.

vibcs 2

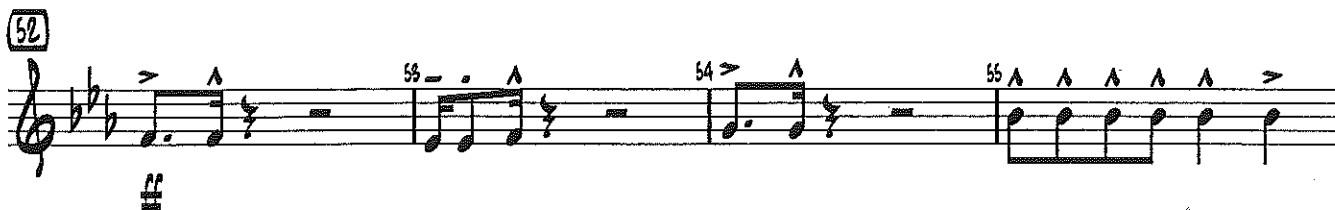
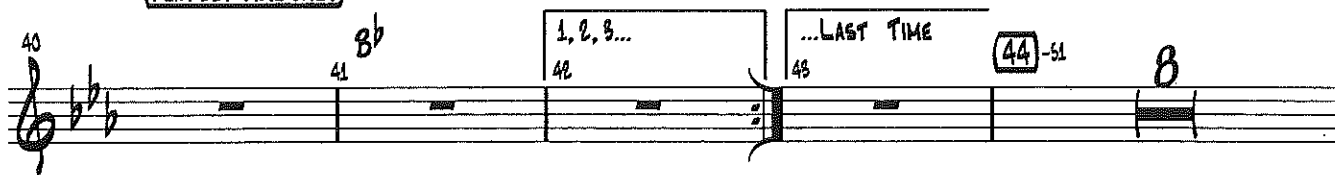
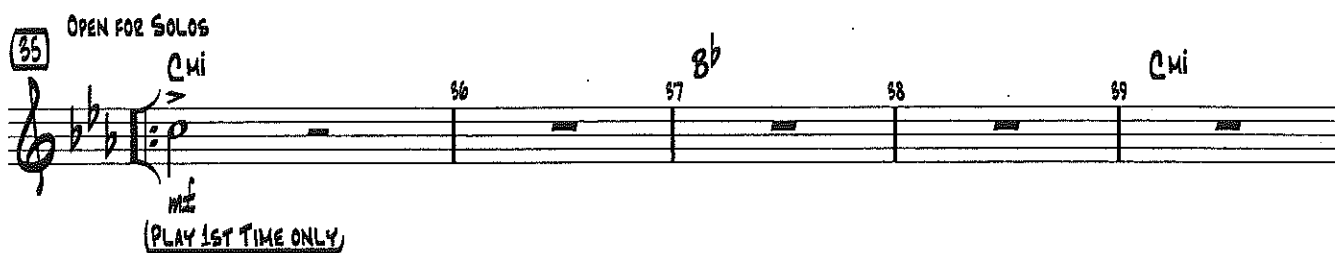
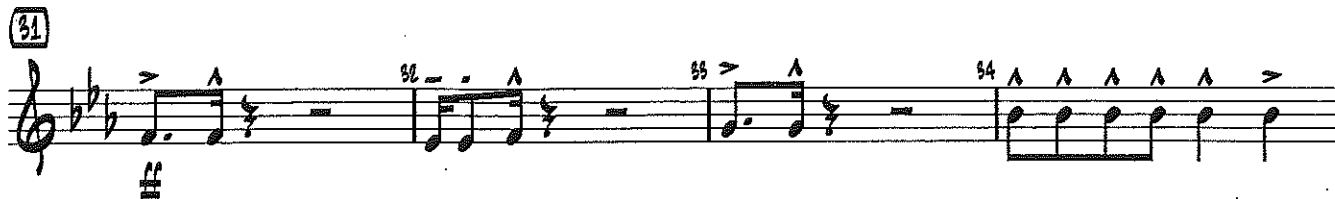

Aux. Perc.

BUFFALO HEAD

FUNK $\text{♩} = 92-96$

COWBELL

1-2 2 5 4 5 6

SHAKER

7 8 9 10 (4) 11 12 13 14 (8)

15 16 17 18 19 20 21 22 (4)

23 24 25 26 (8) 27 28 29 30 31-34 4

35 OPEN FOR SOLOS 36 37 38 (4) 39 40 41 1, 2, 3... 42

43 ...LAST TIME 44 45 46 47 (4) 48 49

50 51 52-55 56 57 58 59 (4)

60 61 62 63 (8) 64 65 66 67

► Play your part *ad lib.* Use BUFFALO HEAD FOR AUX. PERCUSSION ONLY exercises B and C as models.

BUFFALO HEAD

Dean Sorenson & Bruce Pearson

Funk ♩ 92-96

Flute

Clarinet in B \flat

Alto Sax. 1

Alto Sax. 2

Tenor Sax. 1

Tenor Sax. 2

Baritone Sax.

Trumpet in B \flat 1

Trumpet in B \flat 2

Trombone 1

Trombone 2

Guitar

Piano

Bass

Drum Set 1

Auxiliary Percussion

C min

C min

C min

C min

Fill

Closed H.H.

Cowbell

Shaker

BUFFALO HEAD

Fl. 7 *mf*

B♭ Cl. 7 *mf*

A. Sx. 1 7 *mf*

A. Sx. 2 7 *mf*

T. Sx. 1 7 *mf*

T. Sx. 2 7 *mf*

B. Sx. 7 *mf*

B♭ Tpt. 1 7 *mf*

B♭ Tpt. 2 7 *mf*

Tbn. 1 7 *mf*

Tbn. 2 7 *mf*

Gtr. 7 C min *mf*

Pno. 7 C min *mf*

Bass 7 *mf*

D. S. 1 7

Aux. Perc.

Measures: 7, 8, 9, 10, 11

Chords: C min, B♭, A♭MA7

Rehearsal marks: (4)

BUFFALO HEAD

3

Fl.

B♭ Cl.

A. Sx. 1

A. Sx. 2

T. Sx. 1

T. Sx. 2

B. Sx.

B♭ Tpt. 1

B♭ Tpt. 2

Tbn. 1

Tbn. 2

Gr.

Pno.

Bass

D. S. 1

Aux. Perc.

12 13 14 15 16 17 18

B♭ Dmin7(b5) G 7(#9) A♭MA7 G 7(#9)

B♭ Dmin7(b5) G 7(#9) A♭MA7 G 7(#9) As Is

B♭ Dmin7(b5) G 7(#9) A♭MA7

12 13 14 15 16 17 18

12 13 14 (8) 15 16 17 18

(8)

Fill C. Cym. Fill

19 20 21 22 23

Fl.

B♭ Cl.

A. Sx. 1

A. Sx. 2

T. Sx. 1

T. Sx. 2

B. Sx.

B♭ Tpt. 1

B♭ Tpt. 2

Tbn. 1

Tbn. 2

Gr.

Pno.

Bass

D. S. 1

Aux. Perc.

19 C^{min} 19 C^{min} 19 C^{min} 19 C^{min}

20 20 20 20

21 B^b 21 B^b 21 B^b 21 B^b

22 22 22 22

23 A^bMA7 23 A^bMA7 23 A^bMA7 23 A^bMA7

19 Closed H.H. 19

20 20 20 20

21 21 21 21

22 (4) 22 (4)

23 23 23 23

(4)

BUFFALO HEAD

5

Fl.

B♭ Cl.

A. Sx. 1

A. Sx. 2

T. Sx. 1

T. Sx. 2

B. Sx.

B♭ Tpt. 1

B♭ Tpt. 2

Tbn. 1

Tbn. 2

Gtr.

Pno.

Bass

D. S. 1

Aux. Perc.

24 25 26 27 28 29 30

B♭ D min7 (b5) G 7(#9) A♭MA7 G 7(#9)

B♭ D min7 (b5) G 7(#9) A♭MA7 G 7(#9)

B♭ D min7 (b5) G 7(#9) A♭MA7 G 7(#9)

24 25 26 27 28 29 30

As Is

24 25 26 (8) 27 28 29 30

Fill C. Cym. Fill

(8)

7

$$\mathcal{F}$$

9

This page of a musical score is for a concert band. It features the following instruments and parts:

- Fl.** (Flute): Measures 52-58. Dynamics: *mf* (measures 55-58).
- B♭ Cl.** (B-flat Clarinet): Measures 52-58. Dynamics: *mf* (measures 55-58).
- A. Sax. 1** (Alto Saxophone 1): Measures 52-58. Dynamics: *mf* (measures 55-58).
- A. Sax. 2** (Alto Saxophone 2): Measures 52-58. Dynamics: *mf* (measures 55-58).
- T. Sax. 1** (Tenor Saxophone 1): Measures 52-58. Dynamics: *mf* (measures 55-58).
- T. Sax. 2** (Tenor Saxophone 2): Measures 52-58. Dynamics: *mf* (measures 55-58).
- B. Sax.** (Baritone Saxophone): Measures 52-58. Dynamics: *mf* (measures 55-58).
- B♭ Tpt. 1** (B-flat Trumpet 1): Measures 52-58. Dynamics: *mf* (measures 55-58).
- B♭ Tpt. 2** (B-flat Trumpet 2): Measures 52-58. Dynamics: *mf* (measures 55-58).
- Tbn. 1** (Trombone 1): Measures 52-58. Dynamics: *mf* (measures 55-58).
- Tbn. 2** (Trombone 2): Measures 52-58. Dynamics: *mf* (measures 55-58).
- Gtr.** (Guitar): Measures 52-58. Chords: F7sus, E7sus F7sus, G7sus, A7sus, B♭/G, Cmin, B♭.
- Pno.** (Piano): Measures 52-58. Chords: F7sus, E7sus F7sus, G7sus, A7sus, B♭/G, Cmin, B♭.
- Bass**: Measures 52-58. Chords: F7sus, E7sus F7sus, G7sus, A7sus, B♭/G, Cmin, B♭.
- D. S. 1** (Drum Solo 1): Measures 52-58. Dynamics: *mf* (measures 55-58).
- Aux. Perc.** (Auxiliary Percussion): Measures 52-58. Dynamics: *mf* (measures 55-58).

Fl.

B♭ Cl.

A. Sx. 1

A. Sx. 2

T. Sx. 1

T. Sx. 2

B. Sx.

B♭ Tpt. 1

B♭ Tpt. 2

Tbn. 1

Tbn. 2

Gtr.

Pno.

Bass

D. S. 1

Aux. Perc.

59 60 61 62 63 64 65 66 67

A[♭]MA7 B[♭] Dmin7(b5) G 7[♯]9 A[♭]MA7 G 7[♯]9

(4) (8)

C. Cym.

As Is

ff