

# C MELODY

## FLIGHT TO OSLO

CHRIS POTTER

TRANS. NIKOLAI LIPSCOMB

SWUNG 8THS ♩ = 124

B-7 OPEN SOLO VAMP

♩ [A]

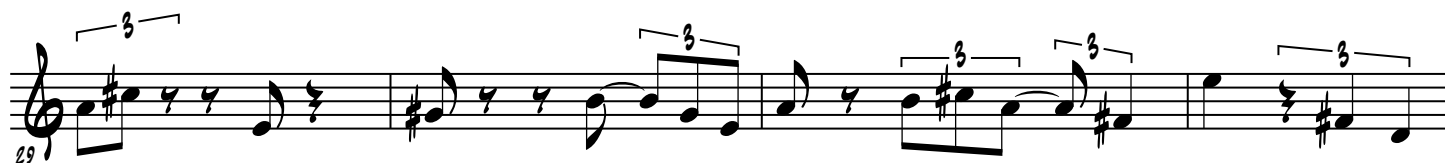
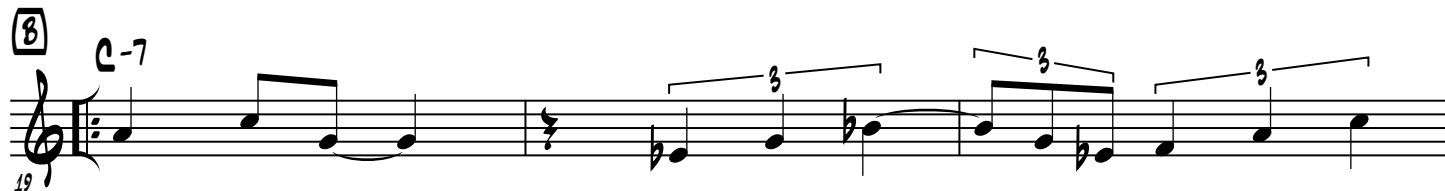
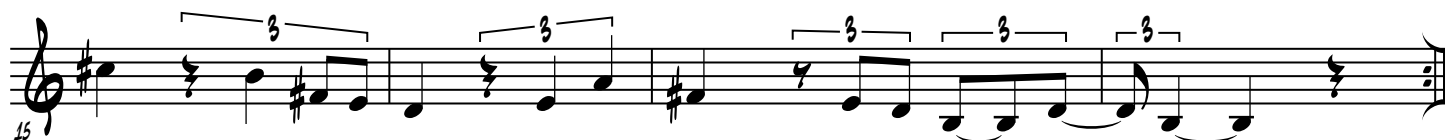

## FLIGHT TO OSLO

## TO CODA

**STRAIGHT FUNK; ELABORATE ON MELODY**

8-7

[illegible]

C-7

B-7

[illegible]

SOLOS (D) (D) (E) (F) O.S. AL CODA AFTER SOLOS

8-7

**8-7**

## VAMP W/ SOLOISTIC LINES

47
