

ST. LOUIS BLUES MARCH

As recorded by Glenn Miller

Arranged by Milt Still

Alto-2

ST. LOUIS BLUES MARCH

As recorded by Glenn Miller

Arranged by Milt Still

Alto -1

- Staff 6:** Continues with accents (^) and triplet markings.
- Staff 7:** Features three *cresc....* (crescendo) markings over different musical phrases.

ST. LOUIS BLUES MARCH

As recorded by Glenn Miller

Arranged by Milt Still

Tenor-1

with bones

A

B

C

D

* Bari and 3rd Bone added
3/26/12

ST. LOUIS BLUES MARCH

As recorded by Glenn Miller

Arranged by Milt Still

Tenor-2

with bones

A

B *ff*

C

D 2 3 *f* 3

ST. LOUIS BLUES MARCH

As recorded by Glenn Miller

Arranged by Milt Still

Baritone Sax

4

A

B

C

D

f

ff

ST. LOUIS BLUES MARCH

As recorded by Glenn Miller

Arranged by Milt Still

Trumpet-1

4 **A** un 3 3 3

3 **B** un 2 2

C 6 un 7 tutti

D (1/2 valves) un

2 **E**

Trumpet 1 page 2

The notation includes various musical symbols such as notes, rests, and dynamic markings. Key features include:

The score also includes various other markings such as *f* (forte), *pp* (pianissimo), *un* (unaccompanied), and *play*. The tempo is marked as 3/26/12.

ST. LOUIS BLUES MARCH

As recorded by Glenn Miller

Arranged by Milt Still

Trumpet-2

Trumpet-2 page 2

The notation includes various musical symbols such as notes, rests, beams, and slurs. Dynamic markings include *p* (piano), *ff* (fortissimo), *f* (forte), *pp* (pianissimo), *mp* (mezzo-piano), and *cresc...* (crescendo).

Performance instructions include solo and play. There are also markings for 3 (triplets) and 4 (quadruplets).

Section markers are present: a box labeled **F** at the beginning of the third staff and a box labeled **G** at the beginning of the sixth staff.

As recorded by Glenn Miller

Trumpet-3

3/26/12

Trumpet-3 page 2

The score includes various musical notations and dynamics:

ST. LOUIS BLUES MARCH

As recorded by Glenn Miller

Arranged by Milt Still

Trumpet-4

ST. LOUIS BLUES MARCH

As recorded by Glenn Miller

Arranged by Milt Still

Trombone-1

Dynamics and markings include: *p* (piano), *ff* (fortissimo), *f* (forte), *mf* (mezzo-forte), *pp* (pianissimo), *un* (unaccompanied), and *cresc...* (crescendo).

Rehearsal marks: E, F, G.

ST. LOUIS BLUES MARCH

As recorded by Glenn Miller

Arranged by Milt Still

Trombone-2

3/26/12

ST. LOUIS BLUES MARCH

As recorded by Glenn Miller

Arranged by Milt Still

Trombone-3

4

A

B

C

D

f

p

3

3

- Staff 4:** Continues with **ff** dynamics and slurs.

ST. LOUIS BLUES MARCH

As recorded by Glenn Miller

Arranged by Milt Still

Trombone-4

ST. LOUIS BLUES MARCH

As recorded by Glenn Miller

Arranged by Milt Still

Guitar

4/02/12

Staff 1: Bbm7 Fm6 C7 C7
Staff 2: Db7 C7 Fm G7 C7 **D** F6
Staff 3: F6 F6 F7 Bb6
Staff 4: Gbm7 C7 F6 Db7 B7 A7 B7
Staff 5: Db7 B7 A7 C7 F6 F6 Bb6 F6 **E** F6
Staff 6: Gm7 Abdim F6 Gm7 C7 F6 F6
Staff 7: C7 B7 Bb7 A7 Ab7 G7 C7 Gb7 F6 F6
Staff 8: F6 3 **F** F6 F6

- Staff 1:** F6, F6, F6, Bb6, Bb6
- Staff 2:** F6, F6, F6, Bb7, Gb7, Db7, C7, Gb7, F6
- Staff 3:** 2, [G] F6, F7, Bb6, Bbdim, F6, Gm7
- Staff 4:** F7, B7, Ab6, G7, Gb7, F6, 2
- Staff 5:** F7, Gb7, G7, Ab7, A7, Bb7, B7, C7, Db7
- Staff 6:** D7, Eb7, E7, F7, Gb7, G7, Ab7, A7, Bb7, C7
- Staff 7:** C7, C#dim, Edim, Gdim, Bb7, Gdim, Bbdim, C#dim, C7
- Staff 8:** F6, F6, F

ST. LOUIS BLUES MARCH

As recorded by Glenn Miller

Arranged by Milt Still

Drums

Section A: The first section, marked with a circled 'A', consists of 16 measures. It features a steady snare pattern with accents on the first and third beats of each measure. The bass line is simple, with notes on the first and third beats. The cymbal is played on the second and fourth beats.

Section B: The second section, marked with a circled 'B', consists of 16 measures. It features a more complex snare pattern with accents and slurs. The bass line is more active, with notes on the first and third beats. The cymbal is played on the second and fourth beats. The section is marked with a 'solo' and a 'R' (right) symbol.

Section C: The third section, marked with a circled 'C', consists of 16 measures. It features a steady snare pattern with accents on the first and third beats of each measure. The bass line is simple, with notes on the first and third beats. The cymbal is played on the second and fourth beats.

ff

solo

6

f

solo

p

Cresc.

Cresc.

f

ff

fff

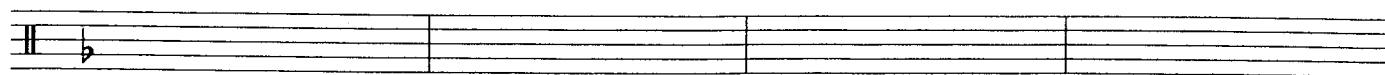
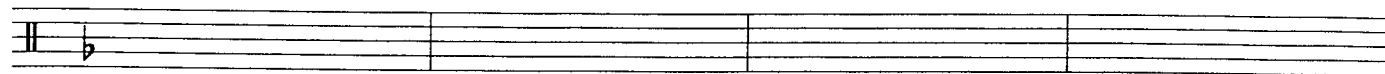
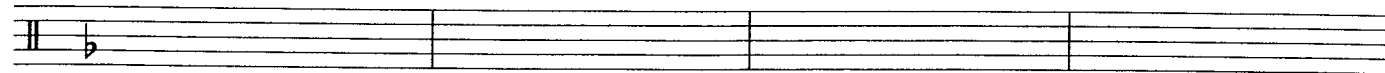

ST. LOUIS BLUES MARCH

As recorded by Glenn Miller

Arranged by Milt Still

Bass

The bass line is written in 4/4 time with a key signature of one flat (B-flat). It consists of 11 staves of music. The notation includes various rhythmic values (quarter, eighth, and sixteenth notes, rests, and triplets), dynamic markings (accents), and articulation (staccato). The piece is divided into four sections labeled A, B, C, and D. Section A (measures 1-8) is a simple eighth-note pattern. Section B (measures 9-16) features a triplet of eighth notes and a sixteenth-note triplet. Section C (measures 17-24) includes a half-note triplet and a quarter-note triplet. Section D (measures 25-32) features a half-note triplet and a quarter-note triplet. The notation is written in bass clef with a key signature of one flat.

Drums 3

Drums 2

Drums

A

B

C

D

ST. LOUIS BLUES MARCH

As recorded by Glenn Miller

Arranged by Milt Still

Piano

Section A

Section B

Section C

- Staff 1: F6, F6, F6, Bb6, Bb6
- Staff 2: F6, F6, F6, Bb7, Gb7, Db7, C7, Gb7, F6
- Staff 3: 2, G, F6, F7, Bb6, Bbdim, F6, Gm7
- Staff 4: F7, B7, Ab6, G7, Gb7, F6, 2
- Staff 5: F7, Gb7, G7, Ab7, A7, Bb7, B7, C7, Db7
- Staff 6: Db7, Eb7, E7, F7, Gb7, G7, Ab7, A7, Bb7, C7
- Staff 7: C7, C#dim, Edim, Gdim, Bb7, Gdim, Bbdim, C#dim, C7
- Staff 8: F6, F6, F