When I Fall in Love

Victor Young

as played by Johnny Smith on "Easy Listening" 1956

transcribed by Thomas Müller 2016-09-15

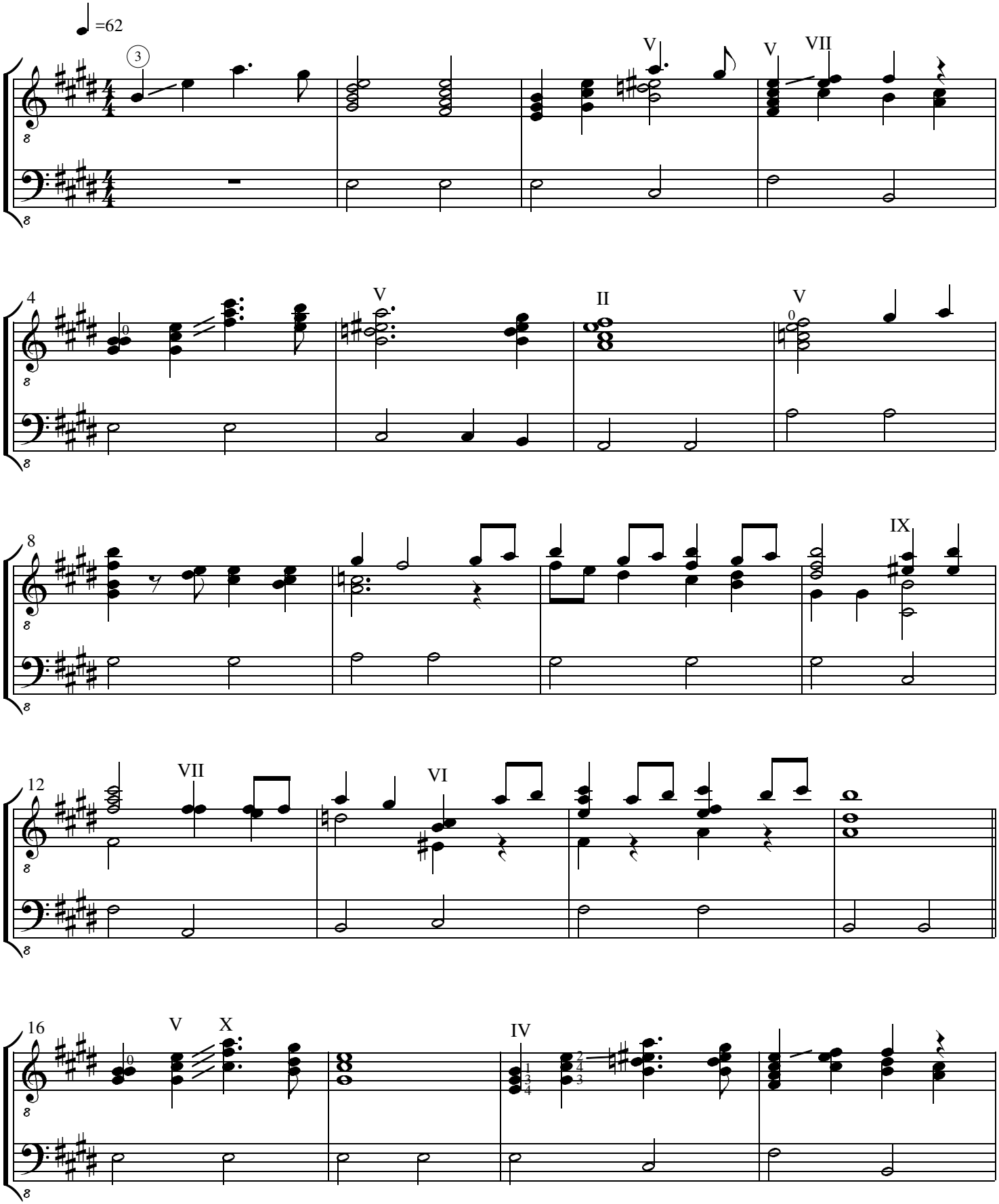

th.mueller_hofheim@gmx.de

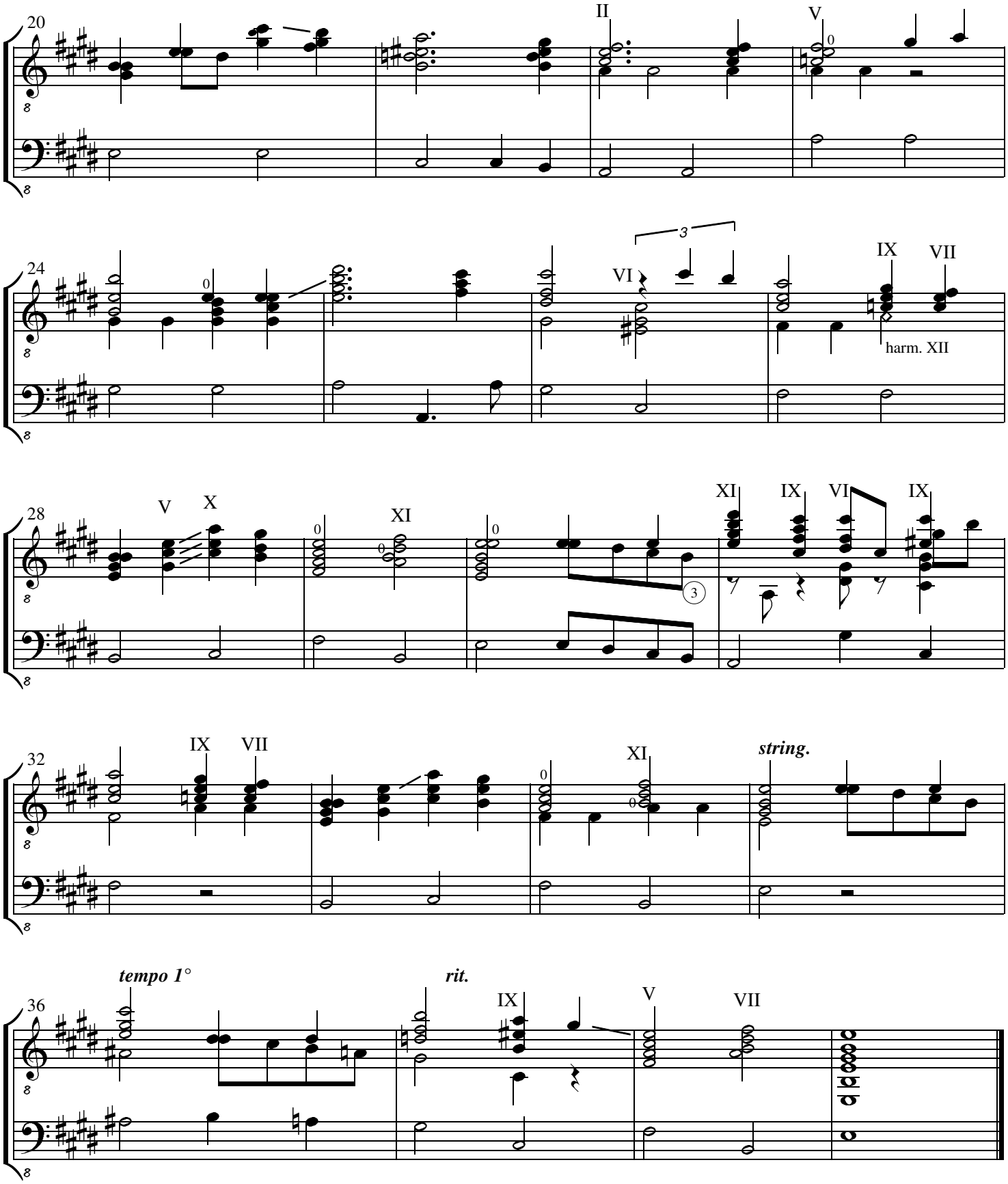

th.mueller_hofheim@gmx.de

When I Fall in Love

Victor Young

as played by Johnny Smith on "Easy Listening" 1956

transcribed and adapted for classical guitar by Thomas Müller 2016-09-15

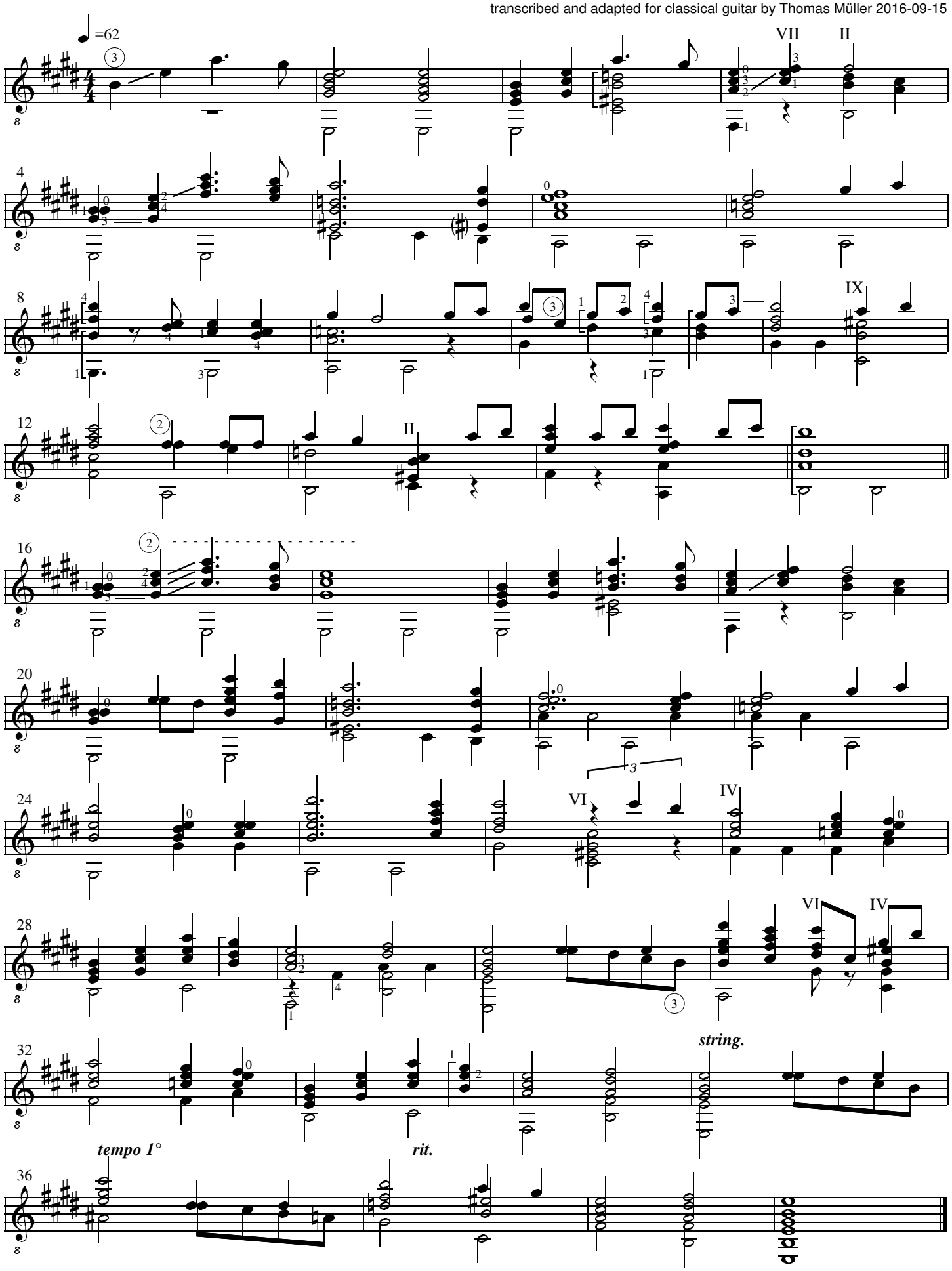

th.mueller_hofheim@gmx.de