

TENOR SAX

SEVEN STEPS TO HEAVEN

GEORGE COLEMAN'S SOLO FROM THE MILES DAVIS
CD "SEVEN STEPS TO HEAVEN"

TRANSCRIBED BY
CHARLES MCNEAL

280 BPM

5

9

14

19

24

3

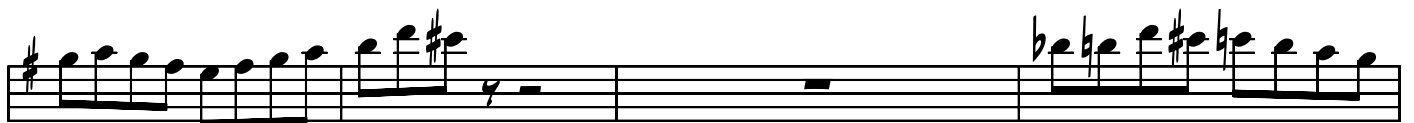

29

35

37

42

47

52

57

61

66

71

76

81

86

90

95

CHORD CHANGES

G F#7(b5) B7ALT EM A7 AM D7

100

F7 G G F#M7(b5) B7ALT EM A7

106

112

Am D7 F7 G D Em A7

118

D Gm C7 F Bbm Eb7 Ab Am D7

124

G F#m7(b5) B7ALT Em A7 Am D7

130

F7 G