

TENOR SAX

C.T.A

JOHN COLTRANE'S SOLO FROM THE ART TAYLOR
CD "TAYLOR'S WAILERS"

TRANSCRIBED BY
CHARLES MCNEAL

270 BPM

5

10

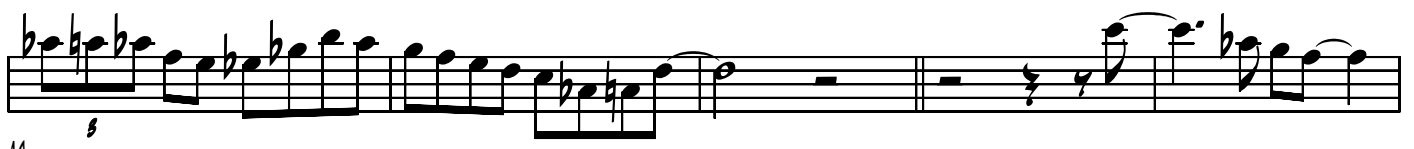

14

19

23

27

32

36

41

46

51

56

60

65

69 *s*

74

78

83 *s*

87 *s*

91 *s*

96

194

201

209

216

221

CHORD CHANGES

C7 Bb7 Ab7 G7 C7 Bb7 Ab7 G7 C DM

226

232

238

244

250
