

TENOR SAX

FREIGHT TRANE

JOHN COLTRANE'S SOLO FROM THE 'NEW JAZZ' RELEASE
"KENNY BURRELL AND JOHN COLTRANE"

TRANSCRIBED BY
CHARLES MCNEAL

250 BPM

5

9

14

17

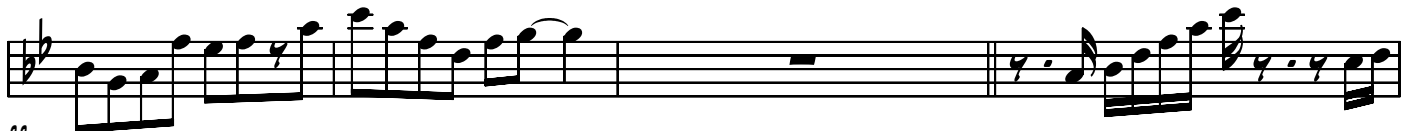

22

26

28

31

35

39

42

47

51

55

59

5

5

63

5

67

5

5

71

5

75

79

5

83

5

87

5

7

91 

95 

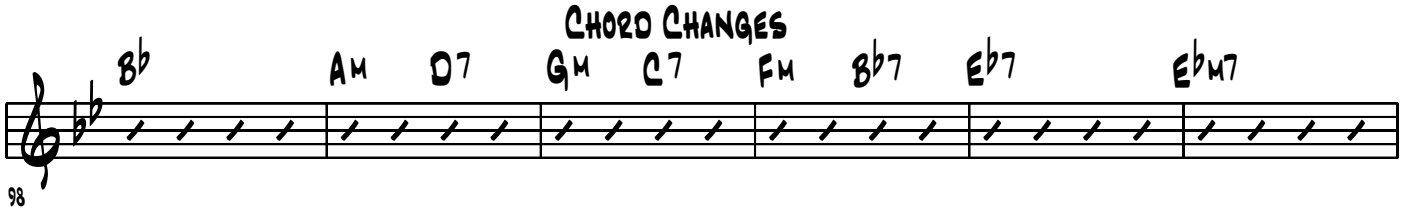
98 **CHORD CHANGES**

104 