

TENOR SAX

LOOK OUT

STANLEY TURRANTINE'S SOLO FROM HIS  
"BLUE NOTE" RELEASE "LOOK OUT"

TRANSCRIBED BY  
CHARLES McNEAL

190 BPM

BLUES

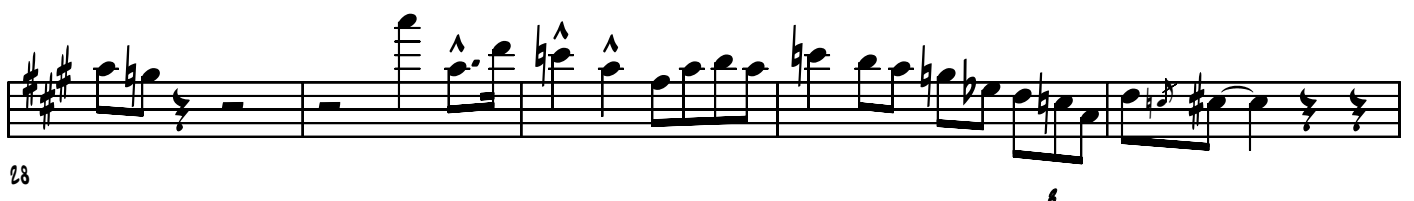
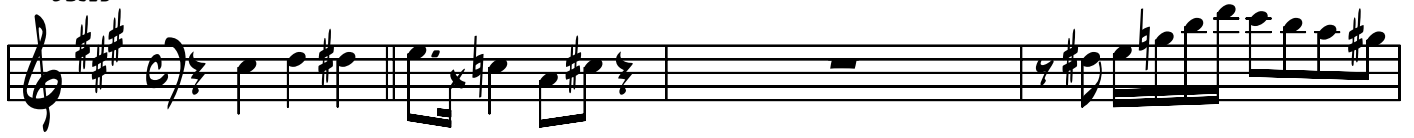

35 *s*

38 *s*

42 *s s*

46

51 *s*

56 *s*

61

66 *s*

71

75

172

176

180

185

189

193

198 

202 

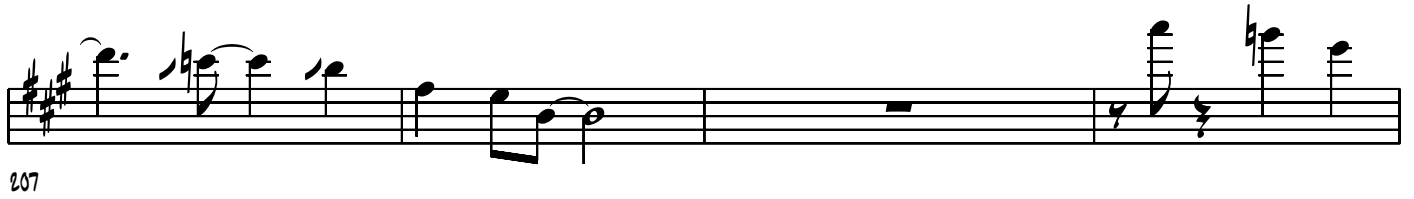
207 

211 

214 

219 

223 

227 

232

237

BACK INTO THE HEAD