

# Pippomidas

Musica di Gorni Kramer

Medium fast swing

A

Clarinet in B $\flat$  *ff* *f* A

Alto Sax. 1 *ff* *f* A

Alto Sax. 2 *ff* *f* A

Tenor Sax *ff* *f* A

Baritone Sax. *ff* *f* A

Trumpet in B $\flat$  1 *ff* *f* A Suona la seconda volta Arr. di Paolo Mella

Trumpet in B $\flat$  2 *ff* *f* A Suona la seconda volta

Trumpet in B $\flat$  3 *ff* *f* A Suona la seconda volta

Trumpet in B $\flat$  4 *ff* *f* A Suona la seconda volta

Trombone 1 *ff* *f* A Suona la seconda volta

Trombone 2 *ff* *f* A Suona la seconda volta

Trombone 3 *ff* *f* A Suona la seconda volta

Bass Trombone *ff* *f* A Suona la seconda volta

Drum Set *ff* C dim C7 C dim C7 *f* A F F5+ F6 F5+ F AbdimC7

Piano *ff* C dim C7 C dim C7 *f* A F F5+ F6 F5+ F AbdimC7

Guitar *ff* C dim C7 C dim C7 *f* A F F5+ F6 F5+ F AbdimC7

Electric Bass *ff* *f*

Chord symbols for Piano and Guitar:

Measure	Chord Symbols
1	F
2	F9 E9 Eb9
3	D9
4	G7
5	Bbm6
6	C7

This musical score is for the piece "Pippo non lo sa" and is page 3 of the score. It features a large ensemble of instruments. The woodwind section includes B♭ Clarinet (Cl.), Alto Saxophone 1 (A. Sx. 1), Alto Saxophone 2 (A. Sx. 2), Tenor Saxophone 2 (T. Sx. 2), and Baritone Saxophone (B. Sx.). The brass section consists of four Trumpets (B♭ Tpt. 1-4), three Trombones (Tbn. 1-3), and a Bass Trombone (B. Tbn.). The string section includes Double Bass (D. S.), Piano (Pno.), Guitar (Gtr.), and Electric Bass (E.B.). The score is divided into measures, with a double bar line at measure 17. Above the woodwind and brass staves, there are first endings marked "1." and a key signature change box labeled "B". The piano part includes a bass line and a chord progression: F, Abdim, Gm7, C5+, E6, and F6. The guitar part follows a similar chord progression. The electric bass part provides a steady bass line. The string section provides harmonic support with various textures.

26

B♭ Cl.

A. Sx. 1

A. Sx. 2

T. Sx. 2

B. Sx.

B♭ Tpt. 1

B♭ Tpt. 2

B♭ Tpt. 3

B♭ Tpt. 4

Tbn. 1

Tbn. 2

Tbn. 3

B. Tbn.

D. S.

Pno.

Gtr.

E.B.

E Ab9 Ab7 C Db

E Ab9 Ab7 C Db

E Ab9 Ab7 C Db

C

35

B♭ Cl. *mp* C

A. Sax. 1 *mp* C

A. Sax. 2 *mp* C

T. Sax. 2 *mp* C

B. Sax. *mp* C

35

B♭ Tpt. 1 *mp* C

B♭ Tpt. 2 *mp* C  
Solo (2 v.) G G5+ G 6 G5+ G B♭dimD7 G

B♭ Tpt. 3 *mp* C

B♭ Tpt. 4 *mp* C

Tbn. 1 *mp* C

Tbn. 2 *mp* C  
Solo (1 v.) F F5+ F 6 F5+ F A♭dimC7 F

Tbn. 3 *mp* C

B. Tbn. *mp* C

35

D. S. *mp* C

Pno. *mp* C  
Solo.....! F

Gtr. *mp* C  
F

E.B. *mp*

This musical score is for the piece "Pippo non lo sa" and is marked with a rehearsal sign <sup>44</sup> at the beginning of each system. The score is arranged for a large ensemble and includes the following parts:

- Woodwinds:** B♭ Clarinet (Cl.), Alto Saxophone 1 (A. Sx. 1), Alto Saxophone 2 (A. Sx. 2), Tenor Saxophone 2 (T. Sx. 2), and Baritone Saxophone (B. Sx.).
- Brass:** B♭ Trumpet 1 (Tpt. 1), B♭ Trumpet 2 (Tpt. 2), B♭ Trumpet 3 (Tpt. 3), B♭ Trumpet 4 (Tpt. 4), Trombone 1 (Tbn. 1), Trombone 2 (Tbn. 2), Trombone 3 (Tbn. 3), and Baritone Trombone (B. Tbn.).
- Other Instruments:** Double Bass (D. S.), Piano (Pno.), Guitar (Gtr.), and Electric Bass (E.B.).

D

53

B♭ Cl. *mp* Solo (1 v.) *mp* D5+ D6 D5+ D F dim A7 D D9 C#9 C9

A. Sax. 1 *mp* D

A. Sax. 2

T. Sax. 2 *mp* Solo (2 v.) *mp* G5+ G6 G5+ G B♭dimD7 G G9 F#9 F9

B. Sax. *mp* D

53

B♭ Tpt. 1 *mp* D

B♭ Tpt. 2 *mp* G6 End solo D

B♭ Tpt. 3 *mp* D

B♭ Tpt. 4 *mp* D

Tbn. 1 *mp* D

Tbn. 2 *mp* F6 End solo D

Tbn. 3 *mp* D

B. Tbn. *mp* D

53

D. S. *mp* D

53

Pno. *mp* D

53

Gtr. *mp* D

E.B. *mp*

61

B♭ Cl.

A. Sax. 1

A. Sax. 2

T. Sax. 2

B. Sax.

B♭ Tpt. 1

B♭ Tpt. 2

B♭ Tpt. 3

B♭ Tpt. 4

Tbn. 1

Tbn. 2

Tbn. 3

B. Tbn.

D. S.

Pno.

Gtr.

E.B.

B 9

E 7

G m 6

A 7

D

F dim

E m 7

A 5+

E 9

A 7

C m 6

D 7

G

B♭ dim

A m 7

D 5+

69 Suona l'ultima volta E

B $\flat$  Cl. *f* E

A. Sx. 1 *f* E

A. Sx. 2 *f* E

T. Sx. 2 *f* E

B. Sx. *f* E

B $\flat$  Tpt. 1 *f* E

B $\flat$  Tpt. 2 *f* E

B $\flat$  Tpt. 3 *f* E

B $\flat$  Tpt. 4 *f* E

Tbn. 1 *f* E

Tbn. 2 *f* E

Tbn. 3 *f* E

B. Tbn. *f* E

D. S. *f* E

Pno. *f* E

Gtr. *f* E

E.B. *f* E

78

B♭ Cl. *ff* *mp*

A. Sax. 1 *ff* *mp*

A. Sax. 2 *ff* *mp*

T. Sax. 2 *ff* *mp*

B. Sax. *ff* *mp*

78

B♭ Tpt. 1 *ff* *mp*

B♭ Tpt. 2 *ff* *mp*

B♭ Tpt. 3 *ff* *mp*

B♭ Tpt. 4 *ff* *mp*

Tbn. 1 *ff* *mp*

Tbn. 2 *ff* *mp*

Tbn. 3 *ff* *mp*

B. Tbn. *ff* *mp*

78

D. S. *ff* *mp*

78

Pno. *ff* *mp* Solo

78

Gtr. *ff* *mp*

E.B. *ff* *mp*

87

B $\flat$  Cl. F

A. Sx. 1 F

A. Sx. 2 F

T. Sx. 2 F

B. Sx. F

B $\flat$  Tpt. 1 F

B $\flat$  Tpt. 2 F

B $\flat$  Tpt. 3 F

B $\flat$  Tpt. 4 F

Tbn. 1 F

Tbn. 2 F

Tbn. 3 F

B. Tbn. F

D. S. F

Pno. F F5+ F6 F5+ F AbdimC7 F F9 E9 Eb9 D9 G7

Gtr. F

E.B. F

96

B♭ Cl. *pp* G

A. Sx. 1 *pp* G

A. Sx. 2 *pp* G

T. Sx. 2 *pp* G

B. Sx. *pp* G

B♭ Tpt. 1 *pp* G

B♭ Tpt. 2 *pp* G

B♭ Tpt. 3 *pp* G

B♭ Tpt. 4 *pp* G

Tbn. 1 *pp* G

Tbn. 2 *pp* G

Tbn. 3 *pp* G

B. Tbn. *pp* G

D. S. *pp* G

Pno. *pp* G

Gtr. *pp* G

E.B. *pp* G

B♭m6 C7 F A♭dim Gm7 C5+ F6 End solo

Solo F F5+ F6 F5+

105

B♭ Cl.

A. Sx. 1

A. Sx. 2

T. Sx. 2

B. Sx.

B♭ Tpt. 1

B♭ Tpt. 2

B♭ Tpt. 3

B♭ Tpt. 4

Tbn. 1

Tbn. 2

Tbn. 3

B. Tbn.

D. S.

Pno.

Gtr.

E.B.

105

F AbdimC7 F F9 E9 Eb9 D9 G7 Bbm6

114

B♭ Cl. *ff* H

A. Sx. 1 *ff* H

A. Sx. 2 *ff* H

T. Sx. 2 *ff* H

B. Sx. *ff* H

B♭ Tpt. 1 *ff* H

B♭ Tpt. 2 *ff* H

B♭ Tpt. 3 *ff* H

B♭ Tpt. 4 *ff* H

Tbn. 1 *ff* H

Tbn. 2 *ff* H

Tbn. 3 *ff* H

B. Tbn. *ff* H

D. S. *ff* H

Pno. *ff* H

Gtr. *ff* H

E.B. *ff* H

C7 F Abdim Gm7 C5+ F 6 End solo

122

B♭ Cl.

A. Sax. 1

A. Sax. 2

T. Sax. 2

B. Sax.

B♭ Tpt. 1

B♭ Tpt. 2

B♭ Tpt. 3

B♭ Tpt. 4

Tbn. 1

Tbn. 2

Tbn. 3

B. Tbn.

D. S.

Pno.

Gtr.

E.B.

138

B♭ Cl.

A. Sax. 1

A. Sax. 2

T. Sax. 2

B. Sax.

B♭ Tpt. 1

B♭ Tpt. 2

B♭ Tpt. 3

B♭ Tpt. 4

Tbn. 1

Tbn. 2

Tbn. 3

B. Tbn.

D. S.

Pno.

Gtr.

E.B.

*fff*

*fff*

*fff*

*fff*

*fff*

*fff*

*fff*

*fff*

*fff*

*fff*

*fff*

*fff*

*fff*

*fff*

*fff*

*fff*

*fff*

*fff*

*fff*

C C5+ C6 C5+

C C5+ C6 C5+

C C5+ C6 C5+

*fff*

The musical score for page 18, titled "Pippo non lo sa", features the following instruments and parts:

- Woodwinds:** B♭ Cl., A. Sax. 1, A. Sax. 2, T. Sax. 2, B. Sax.
- Brass:** B♭ Tpt. 1, B♭ Tpt. 2, B♭ Tpt. 3, B♭ Tpt. 4, Tbn. 1, Tbn. 2, Tbn. 3, B. Tbn.
- Other:** D. S. (Drum Set), Pno. (Piano), Gtr. (Guitar), E.B. (Electric Bass).

Clarinet in B $\flat$

# Pippo non lo sa

Musica di Gorni Kramer

Arr. di Paolo Mella

Medium fast swing

6 *ff* *f* **A**

13

19 1. **B**

25

31 **3**

39 **C** *mp*

45

51 **4** **D** **15** **E** *f*

74 *ff*

80 **3** **F** **15**

2  
102

G

Pippo non lo sa

*pp*

*ff*

H

I

*fff*

Alto Sax. 1

# Pippo non lo sa

Musica di Gorni Kramer  
Arr. di Paolo Mella

Medium fast swing

5 **A** *ff* *f*

11

17 1.

23 **B**

29

35 **C** *mp*

43

49 **D** Solo (1 v.)  
D D5+ D6 D5+ D

58 F dim A7 D D9 C#9 C9 B9

63 E7 G m6 A7 D F dim

2  
68

Pippo non lo sa

E

Em7 A5+ D6

Suona l'ultima volta

74

80

102

108

114

120

125

131

137

141

Alto Sax. 2

# Pippo non lo sa

Musica di Gorni Kramer

Arr. di Paolo Mella

Medium fast swing

5 **A** *ff* *f*

11

17 1. **A**

23 **B**

29

35 3 **C** *mp*

43

49 4 **D** 15 Suona l'ultima volta **E** *f*

72

78 *ff*

2  
84

Pippo non lo sa

G

105

111

117

H

122

128

134

I

139

143

Tenor Sax

# Pippo non lo sa

Musica di Gorni Kramer

Arr. di Paolo Mella

Medium fast swing

5 **A** *ff* *f*

11

17 1. **C**

23 **B**

29

35 **C** *mp*

41

47 **D** Solo 2 v. *4* G G5+

56 G6 G5+ G B<sup>b</sup>dimD7 G G9 F#9 F9 E9

62 A7 Cm6 D7 G B<sup>b</sup>dim

2  
68

A m7 D5+ G 6

Pippo non lo sa E  
Suona l'ultima volta

*f*

74

*ff*

80

86

F 15 G

*pp*

106

112

*ff*

118

H

123

128

134

I

139

*fff*

143

Baritone Sax.

# Pippo non lo sa

Musica di Gorni Kramer

Arr. di Paolo Mella

Medium fast swing

8 *ff* **A** *f*

6

12

18 1. **B**

24

30

36 **C** *mp*

42

48 4 **D** 15 *f* Suona l'ultima volta

71 **E**

77 *ff*

2  
83

Pippo non lo sa

F 15

*pp*

103

G

*pp*

110

116

H

*ff*

122

128

134

I

*fff*

140

Trumpet in B $\flat$  1

# Pippo non lo sa

Musica di Gorni Kramer  
Arr. di Paolo Mella

Medium fast swing

A

Suona la seconda volta 2

2  
119 H Pippo non lo sa

124

130 I

137

*fff*

143

Trumpet in B $\flat$  2

# Pippo non lo sa

Musica di Gorni Kramer  
Arr. di Paolo Mella

Medium fast swing

A

Suona la seconda volta **2**

*ff*

*f*

4 1. 2

B 3

31 3

C Solo (2 v.)  
G G5+ G6 G5+ G B $\flat$ dim D7 G

44 G9 F#9 F9 E9 A7

49 Cm6 D7 G B $\flat$ dim Am7 D5+ G6 End solo

D 2

E 8 7 *ff*

79 3

2  
87

F

16

G

Pippo non lo sa

H

*ff*

I

2

*fff*

Trumpet in B $\flat$  3

# Pippo non lo sa

Musica di Gorni Kramer  
Arr. di Paolo Mella

Medium fast swing

A

Suona la seconda volta **2**

*ff*

7

*f*

13

4 1. 2

23

B

3

31

3

39

C

16

D

16 7

59

2 8

E

7

78

*ff*

84

3

F

16

G

*p*

3 16

107

7

113

*ff*

2  
119

H

Pippo non lo sa

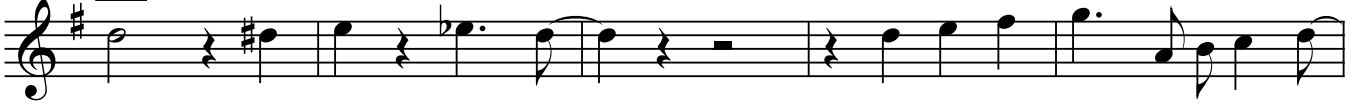

124

130

137

*fff*

144

Trumpet in B $\flat$  3 *Pippo non lo sa* Musica di Gorni Kramer  
Arr. di Paolo Mella

Medium fast swing

A

Suona la seconda volta 2

2  
119

H

# Pippo non lo sa

124

130

I

137

144

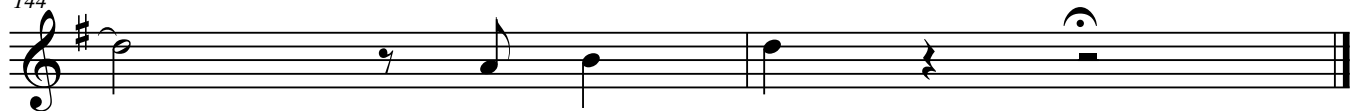

Trumpet in B $\flat$  4

# Pippo non lo sa

Musica di Gorni Kramer

Arr. di Paolo Mella

Medium fast swing

A

Suona la seconda volta 2

*ff*

*f*

*f*

*f*

*f*

*f*

*f*

*ff*

*p*

*p*

*ff*

2  
119

H

Pippo non lo sa

124

130

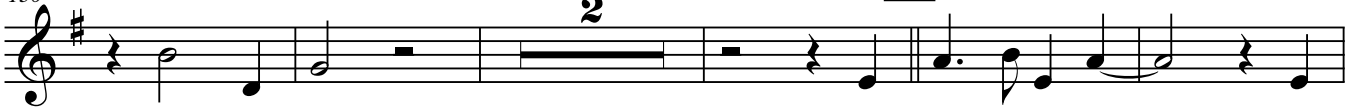

137

144

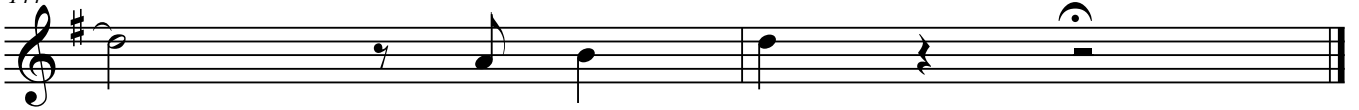

Trombone 1

# Pippo non lo sa

Musica di Gorni Kramer

Arr. di Paolo Mella

Medium fast swing

A

Suona la seconda volta 2

*ff*

7

*f*

13

23

B

32

38

C

16

D

*mp*

58

65

E

78

*ff*

84

F

16

G

*mp*

105

2  
113

Pippo non lo sa

119 H

124

129

Soli

135 I

141

Trumpet in B $\flat$  4

# Pippo non lo sa

Musica di Gorni Kramer

Arr. di Paolo Mella

Medium fast swing

A

Suona la seconda volta **2**

*ff*

*f*

*f*

*f*

*f*

*f*

*f*

*ff*

*p*

*f*

*ff*

2  
119

H

Pippo non lo sa

124

130

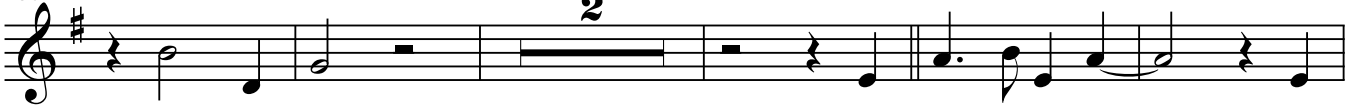

137

*fff*

144

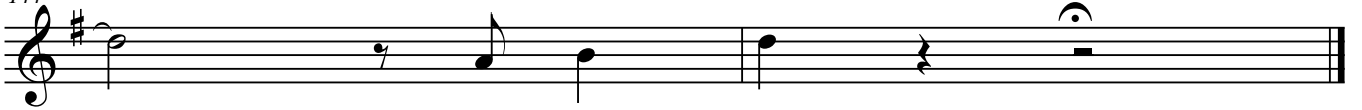

Trombone 2

# Pippo non lo sa

Musica di Gorni Kramer

Arr. di Paolo Mella

Medium fast swing

A

Suona la seconda volta **2**

*ff*

7

*f*

13

23

B

32

38

Solo (1 v.)

C

44

49

55

D

*mp*

61

71

E

*ff*

Pippo non lo sa

87

**F** **16** **G**

*mp*

108

**2**

115

**H**

*ff*

121

126

Soli

131

**I**

137

*fff*

144

Trombone 3

# Pippo non lo sa

Musica di Gorni Kramer

Arr. di Paolo Mella

Medium fast swing

A

Suona la seconda volta **2**

7

*ff*

7

*f*

13

23

B

32

38

C

16

D

*mp*

58

65

E

78

*ff*

84

F

16

G

*mp*

105

119

H

124

129

Soli

135

I

141

Bass Trombone

# Pippo non lo sa

Musica di Gorni Kramer

Arr. di Paolo Mella

Medium fast swing

A

Suona la seconda volta 2

7

*ff*

13

*f*

23

4 1. 2

32

4

38

C 16 D

58

*mp*

65

2

78

4 E 4

*mp*

84

*ff*

105

F 16 G

*mp*

111

2

Pippo non lo sa

119 H

124

129

Soli

135 I

141

Drum Set

# Pippo non lo sa

Musica di Gorni Kramer

Arr. di Paolo Mella

Medium fast swing

A

*ff*

*f*

6

11

16

21

B

26

31

2

38

C

*mp*

43

48

53

D

*mp*

2  
58

Pippo non lo sa

63

68

73

78

84

90

95

100

105

110

115

Pippo non lo sa

120

125

130

I

135

140

143

Piano

# Pippo non lo sa

Musica di Gorni Kramer  
Arr. di Paolo Mella

Medium fast swing

Pippo non lo sa

2  
61

67

E

f

73

78

ff

84

Solo

F F F5+ F6 F5+ F

mp

90

A♭dimC7 F F9 E9 E♭9 D9 G7

96

B♭m6 C7 F A♭dim Gm7 C5+ F6

102

End solo

G

pp

107

113

ff

119

124

Pippo non lo sa

129

I

135

140

Guitar

# Pippo non lo sa

Musica di Gorni Kramer

Arr. di Paolo Mella

Medium fast swing

Chord progression: C7, Cdim, C7, Cdim, C7, A, F, F5+, F6, F5+, F, AbdimC7, F, F9, E9, Eb9, D9, G7, Bbm6, C7, F, Abdim, Gm7, C5+, F6, F6, B, Db, E, Ab9, Ab7, C, Db, F, C, A7, D.

Dynamics: *ff*, *f*, *mp*.

Articulation: *ff*, *f*, *mp*.

Other markings: *3* (triplets), *mp*.

2  
63

Pippo non lo sa

69

E

*f*

74

*ff*

79

3

87

F

93

99

Solo

G

F

F5+

*pp*

104

F6

F5+

F

A<sup>b</sup>dimC7

F

F9

E9

E<sup>b</sup>9

D9

110

G7

B<sup>b</sup>m6

C7

F

A<sup>b</sup>dim

116

Gm7

C5+

F6

End solo

H

*ff*

121

3

126

Pippo non lo sa

3

132

137

*fff*

142

Piano

# Pippo non lo sa

Musica di Gorni Kramer  
Arr. di Paolo Mella

Medium fast swing

Pippo non lo sa

2  
61

67

E

f

73

78

ff

84

Solo

F F5+ F6 F5+ F

mp

90

A♭dimC7 F F9 E9 E♭9 D9 G7

96

B♭m6 C7 F A♭dim Gm7 C5+ F6

102

End solo

G

pp

107

113

ff

119

H

124

Pippo non lo sa

129

A single musical staff in treble clef with a key signature of one flat (B-flat). It contains measures 129 through 134. The melody consists of eighth and quarter notes, ending with a double bar line.

I

135

A single musical staff in treble clef with a key signature of one flat. It contains measures 135 through 139. Above the staff, the chord G7 is indicated for measures 135-136, G#7 for measures 137-138, and G7 for measure 139. A *fff* dynamic marking is placed below the staff in measure 139. The melody continues with eighth and quarter notes.

140

A single musical staff in treble clef with a key signature of one flat. It contains measures 140 through 144. Above the staff, the chords C, C5+, C6, C5+, and C are indicated for measures 140-144 respectively. The melody consists of eighth and quarter notes, ending with a half note and a fermata.