

~~21~~  
LIBRARY NUMBER

21

LEEDS STAGE BAND SERIES

# I'LL NEVER SMILE AGAIN

Words and Music by  
RUTH LOWE  
Arranged by Glenn Osser

PIANO (ACCORDION)

MODERATO  
= 104) Tutti

*Tutti*

Fm7 Bb9 Eb D7 G D7 G A0

*Buq, sax*

Fm7 Bb7 Bb7 Fm7 Fm7

Gm7 Eb Fm7 Bb7

Eb9 Ab Abm6

*Tutti* *Sax*

Gm7 Eb Gm7 C7 Fm7 Fm7 E7

*Tutti* PIANO 21

Chord progression: Eb, Bbm6, C7, C7

*Trom.*

*p* Gm7, Gm7, Bbm6, Am7, F

Gm7, Gm7, C7-9, F, Bb, F

*Tpt.*

Gm7, Gb7, Eb, E, F, Gm7, Gb7, F, Dm6, E7

C#m, A, Dm7, E7, C#m, A, Fm6, G7, Gm7, C7, C7

*Trom.*

201

LIBRARY NUMBER

LEEDS STAGE BAND SERIES

# I'LL NEVER SMILE AGAIN

**BASS (STRING)**  
MODERATO  
Pizz

Words and Music by  
RUTH LOWE  
Arranged by Glenn Osser

*ff (LOUD)*

**A**  
*mf (MOD. LOUD)*

**B**

**C**  
*p (SOFT)*

**D**  
*(MOD. LOUD)*

**E**

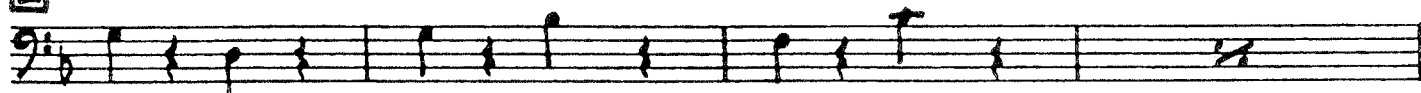

*p* (SOFT)

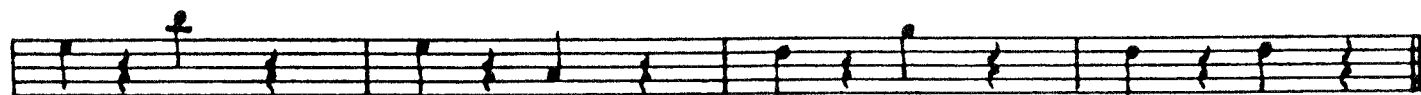

**F**

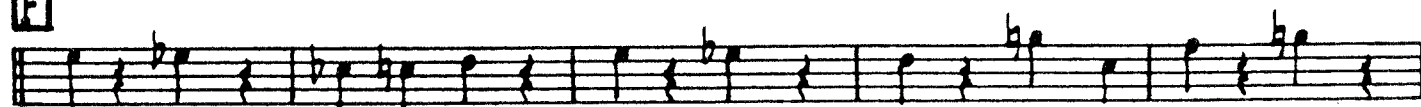

**G**

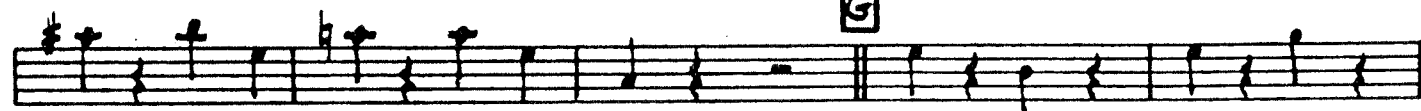

**H**

*f* (LOUD)

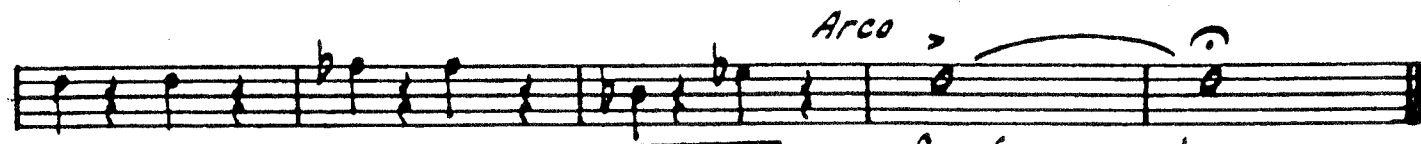

*Arco*

*fff* (LOUD-SOFT)

~~44-2~~

LIBRARY NUMBER

21

LEEDS STAGE BAND SERIES

# I'LL NEVER SMILE AGAIN

Words and Music by  
RUTH LOWE  
Arranged by Glenn Osser

## DRUMS

MODERATO

ff (LOUD)

## **A** (Sax)

mf (MOD. LOUD)

## **B**

## **C** (Sax)

p (SOFT)

**D** (Sax)

mf (MOD. LOUD)

4 (Tutti) 5

**E** (Trom.)

p (SOFT)

4

**F** (Tpt.)

4

**G** (Trom.)

4

4 (Tutti)

**H**

f (LOUD)

4 5 6

# I'LL NEVER SMILE AGAIN

Words and Music by  
RUTH LOWE  
Arranged by Glenn Osser

1st Eb ALTO SAX  
MODERATO

*ff (LOUD)*

*soli* **A**

*mf (MOD. LOUD)*

**B**

*Tutti*

*Sub-tone soli* **C**

*p (SOFT)*

**D**

*mf (MOD. LOUD)*

*ENDING*

201

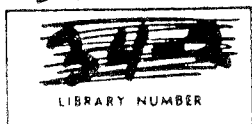

LEEDS STAGE BAND SERIES

# I'LL NEVER SMILE AGAIN

3rd Eb ALTO SAX

Words and Music by  
RUTH LOWE  
Arranged by Glenn Osser

MODERATO

*ff (LOUD)*

*Soli* **A**  
*mf (MOD. LOUD)*

**B**

*Tutti*

*Sub-tone Soli* **C**  
*p (SOFT)*

**D**  
*mf (MOD. LOUD)*

*Tutti* *Soli*

*Tutti*

**E**

*pp (VERY SOFT)* *pp*

**F** *NO VIB.*

*p (SOFT)*

**G**

*pp (VERY SOFT)*

*pp*

**H**

*f (LOUD)*

*Soli*

*fpp (LOUD-SOFT)*

201

LIBRARY NUMBER

LEEDS STAGE BAND SERIES

21

# I'LL NEVER SMILE AGAIN

Words and Music by  
RUTH LOWE  
Arranged by Glenn Osser

2<sup>nd</sup> Bb TENOR SAX

MODERATO

*ff (LOUD)*

*Soli*  
*mf (MOD. LOUD)*

**A**

**B**

*Tutti*

*Sub-tone Soli*  
*p (SOFT)*

**C**

*mf (MOD. LOUD)*

**D**

37A-201  
LIBRARY NUMBER

LEEDS STAGE BAND SERIES

# I'LL NEVER SMILE AGAIN

21

Words and Music by  
RUTH LOWE  
Arranged by Glenn Osser

4th Bb TENOR SAX  
MODERATO

ff (LOUD)

Soli

mf (MOD. LOUD)

Tutti

Sub-tone Soli

p (SOFT)

mf (LOUD)

*Tutti* *Soli*

*Tutti*

**E** *pp (VERY SOFT)* *pp*

**F** *NO VIB.* *p (SOFT)*

**G** *pp (VERY SOFT)*

*pp*

**H** *f (LOUD)*

*Soli*

*fpp (LOUD-SOFT)*

# I'LL NEVER SMILE AGAIN

5<sup>th</sup> E<sup>b</sup> BARITONE SAX  
MODERATO

Words and Music by  
RUTH LOWE  
Arranged by Glenn Osser

*f. Tutti* *Soli*

*Tutti*

**E** *pp (VERY SOFT)* *pp*

**F** *NO VIB.* *p (SOFT)*

**G** *pp (VERY SOFT)*

*pp*

**H** *f (LOUD)*

*Soli*

LIBRARY NUMBER

LEEDS STAGE BAND SERIES

# I'LL NEVER SMILE AGAIN

Words and Music by  
RUTH LOWE  
Arranged by Glenn Osser

**1<sup>st</sup> TROMBONE**  
MODERATO

*ff (LOUD)*

**A**      2      [CUP MUTE]

*mf (MOD. LOUD)*

2

**B**      1      [OPEN]

*(MOD. LOUD) mf*

**C**      2      [CUP MUTE]

*p (SOFT)*

2

**D** 3 OPEN

*mf (MOD. LOUD)*

*Solo*  
*p (SOFT)*

**E**

**F** 7

*Solo* **G**

*p (SOFT)*

*Tutti* **H**

*f (LOUD)*

2

*San (Soprano)*

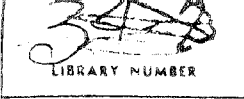

# I'LL NEVER SMILE AGAIN

Words and Music by  
RUTH LOWE  
Arranged by Glenn Osser

## 2nd TROMBONE MODERATO

*ff (LOUD)*

**A** 2 [CUP MUTE] *mf (MOD. LOUD)*

2

**B** 1 [OPEN] *(MOD. LOUD) mf*

**C** 2 [CUP MUTE] *p (SOFT)*

2

**D** 3 OPEN

(MOD. LOUD) *mf*

1

*b2*

**E** (1<sup>o</sup> Trom.) 8

**F** (Tpt.) 8

**G** (1<sup>o</sup> Trom.) 7

**H**

*f* (LOUD)

2

*b2* (b) *p* *fpp* (LOUD-SOFT)

# I'LL NEVER SMILE AGAIN

Words and Music by  
RUTH. LOWE  
Arranged by Glenn Osser

3rd TROMBONE  
MODERATO

ff (LOUD)

**A** 2 CUP MUTE

mf (MOD. LOUD)

2

**B** 1 1 OPEN

(MOD. LOUD) mf

**C** 2 CUP MUTE

p (SOFT)

2

**D** 3 [OPEN]

(MOD. LOUD) *mf*

1

**E** (1<sup>o</sup> Trom.) 8

**F** (Tpt.) 8

**G** (1<sup>o</sup> Trom.) 7

**H**

*f* (LOUD)

2

*fpp* (LOUD-SOFT)

LIBRARY NUMBER

EAT  
LEEDS STAGE BAND SERIES

21

# I'LL NEVER SMILE AGAIN

1st B♭ TRUMPET  
MODERATO

Words and Music by  
RUTH LOWE  
Arranged by Glenn Osse

*ff (LOUD)*

*mf (MOD. LOUD)*

**A** 2 [CUP MUTE]

*mf (MOD. LOUD)*

2

**B** 1 1 [OPEN]

*(MOD. LOUD) mf*

**C** 2 [CUP MUTE]

*p (SOFT)*

2

**D** 3 OPEN

*mf (MOD. LOUD)*

*p (SOFT)*

**E**

*mf (MOD. LOUD)*

**F**

*p (SOFT)*

**G**

*f (LOUD)*

**A** 2

*fpp (LOUD-SOFT)*

# I'LL NEVER ~~SMILE~~ AGAIN

21

2<sup>nd</sup> B $\flat$  TRUMPET  
MODERATO

Words and Music by  
RUTH LOWE  
Arranged by Glenn Osser

*ff (LOUD)*

*ff (LOUD)*

**A** 2 [CUP MUTE]

*mf (MOD. LOUD)*

2

*mf (MOD. LOUD)*

**B** 1 [OPEN]

*(MOD. LOUD) mf*

*(MOD. LOUD) mf*

**C** 2 [CUP MUTE]

*p (SOFT)*

2

*p (SOFT)*

2nd TRUMPET - 2 -

**D** 3 OPEN

(MOD. LOUD) *mf*

1

**E** (Trom.) 8

**F** (1<sup>o</sup> Tpt.) 8

**G** (Trom.) 7

**H** *f* (LOUD)

2

3 *fpp* (LOUD-SOFT)

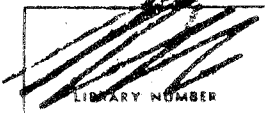

201

LEEDS STAGE BAND SERIES

21

# I'LL NEVER SMILE AGAIN

**3<sup>rd</sup> B<sup>b</sup> TRUMPET**  
MODERATO

Words and Music by  
RUTH LOWE  
Arranged by Glenn Osser

ff (LOUD)

**A** 2 [CUP MUTE] mf (MOD. LOUD)

2

**B** 1 [OPEN] (MOD. LOUD) mf

**C** 2 [CUP MUTE] p (SOFT)

2

**D** 3 OPEN

(MOD. LOUD) *mf*

**E** (Tram.) 8

**F** (2<sup>nd</sup> Tpt.) 8

**G** (Tram.) 7

**H** *f* (LOUD)

2

3 *fpp* (LOUD-SOFT)