

Alto Sax 1 (Flute)

"Europa"

Arranged by Mike Crotty

Slowly

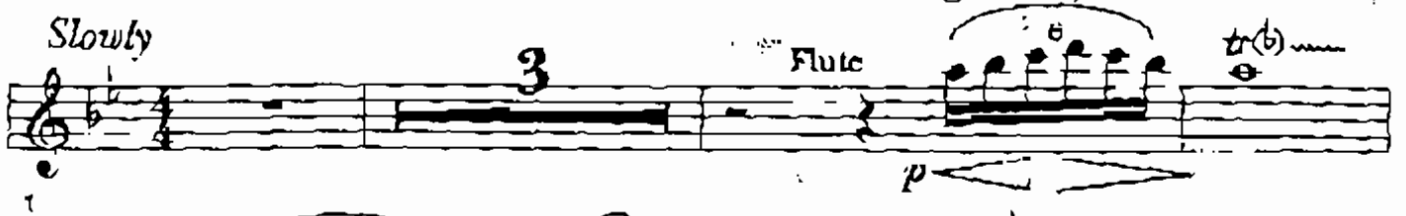

A Ballad (even eighth feel)

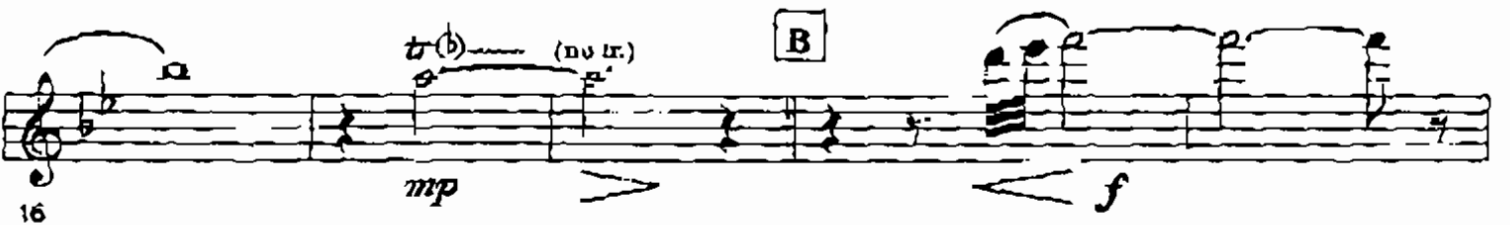

D

35 *f* To Alto 6

E

43 *mf*

47 *mp* (no tr.)

F **G**

51 *f* 8

62 *mp*

H

67 *f*

70 *f* *ff* To Flute Slowly 2

Flute

75 *p*

78 *mp* *p* (no tr.)

Alto Sax 2(Flute)

"Europa"

Arranged by Mike Crotty

Slowly

4

Flute

6₁

p

tr

6

3

3

3

tr(b) (no tr.)

p

A *Ballad (even eighth feel)*

11

tr(b) (no tr.)

mp

B

19

f

2

23 *mp* *mf* *tr*

27 **C** **D** *f* To Alto

37 **E** *mf*

45 *mp*

49 *tr* (no tr.) **F** *8*

59 **G** *f*

63 *mp*

H

Tenor Sax 1 (Flute)

"Europa"

Arranged by Mike Crotty

Slowly

4 Flute 6 *p* *tr(b)*

6 *p* 3 3 3 *tr(b)* (no tr.)

A *Ballad (even eighth feel)*

1 *p*

5 *tr(b)* (no tr.) *mp*

B

9 *f* 2

3 *mp* *mf* *tr*

C D To Tenor

27

(Tenor) E

37

41

47

F G tr

51

53

H

67

69

73

78

Tenor Sax 2
(Solo)

"Europa"

Arranged by Mike Crotty

Slowly

9

Solo

mp

A *Ballad (even eighth feel)*

B

mf

mp

27 *f* **C** D-7 G13 CΔ7

30 FΔ7 B-7(b5) E7

33 A-7 **D** D-7

36 G13 CΔ7 EΔ7

39 B-7(b5) E7

42 **E** 7

Solo

50

D-7 G9

53

CΔ7 FΔ7 B-7(b5) E+7(#9) A-7

58

G

D-9 G13 CΔ7

62

FΔ7 B-7(b5) E7(#9(b13)) (short cad.) 2

67

H

5

E7(#9(b13))

(cad.)

Slowly

p

75

2

mp

79

p

A-11

Bari Sax (Bass Clarinet)

"Europa"

Arranged by Mike Crotty

Slowly

5 Bass Clar.

1 *p*

A *Ballad (even eighth feel)*

9 *p*

14 *p* *mp*

B

19 *f* *mp*

C

23 *f*

D

28 *f* *mp*

To BARI

39 *sp* *mf* **E**

46 *mp*

51 **F** **G**

63 *mp*

67 **H**

70 *f* *ff* To Bass Clar.

Slowly

2

Bass Clar.

p

73

mp

p

78

Trumpet 1

"Europa"

Arranged by Mike Crotty

Slowly

A Ballad (even eighth feel)

B Harmon

Trumpet 2

"Europa"

Arranged by Mike Crotty

Slowly

A Ballad (even eighth feel)

Trumpet 2

"Europa"

E

43 *mf*

46 *mp*

F **G**

51 *f*

62 *mp*

H

67 *f*

70 *ff*

Slowly

73 *mp*

5 **Harmon** **-4**

Trumpet 3

"Europa"

Arranged by Mike Crotty

Slowly

4 Straight Mute

A Ballad (even eighth feel) **B** (Str. Mute)

D (Str. Mute) **OPEN**

E

Dynamics: *f* (forte) is indicated below measure 52.

Dynamics: *mp* (mezzo-piano) is indicated below measure 55.

Dynamics: *mp* (mezzo-piano) is indicated below measure 59.

Dynamics: *f* (forte) is indicated below measure 61.

Dynamics: *ff* (fortissimo) is indicated below measure 71.

Tempo: *Slowly* is written above measure 73.
Mute: *Cup Mute* is written above measure 74.
Dynamics: *mp* (mezzo-piano) is indicated below measure 74.

Dynamics: *mp* (mezzo-piano) is indicated below measure 78. *p* (piano) is indicated below measure 80.

Trumpet 4

“Europa”

Arranged by Mike Crotty

Slowly

1 9

A *Ballad (even eighth feel)*

B Cup Mute

8 2

23

C **D** (Cup)

8 2

39

E 43

46

6
5

F

8

49

G

52

63

mp

H

67

f

70

ff

Slowly

5

Harmon

73

mp

mp

Trombone 1

"Europa"

Arranged by Mike Crotty

Slowly

4 Bucket Mute

1 *p* *mp*

Ballad (even eighth feel)

A

9 *p*

19 *f* *mp*

23 *mp* *mf*

27 *f*

37 *mp* Open 3

42 *fp* *mf* E

47 F 8

49 G *f*

59 *mp*

H

67

f

70

ff

Slowly

2

Bucket Mute

73

p

78

p

Trombone 2

"Europa"

Arranged by Mike Crouty

Slowly

4 Bucket Mute *p*

7 *mp*

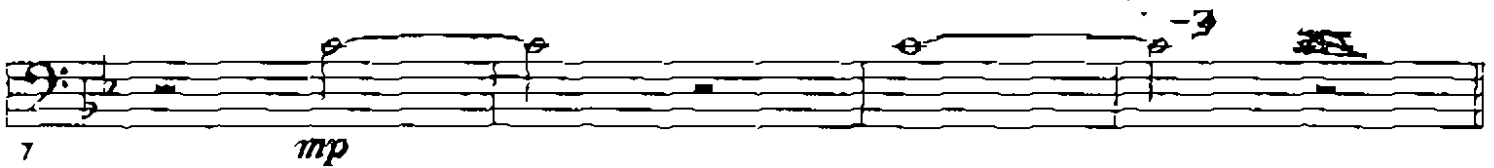

A *Ballad (even eighth feel)*

11 *p*

16

B 19 *f mp*

23 *mp mf*

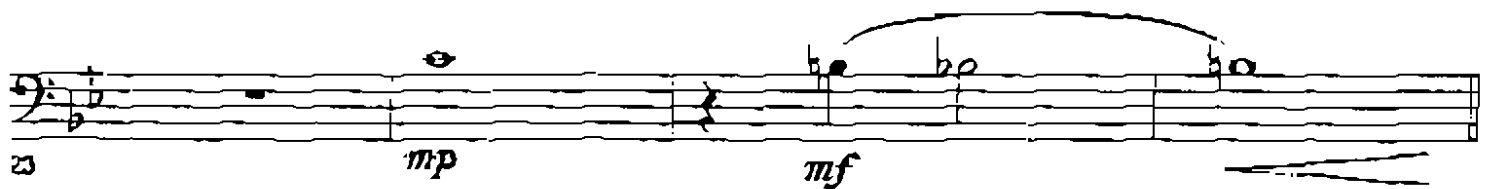

C **D** (Bucket) 7 *f*

37 *mp* Open 3

42 *fp* *mf* E

45

49 F 8

59 G f

62 *mp*

67 H f 3

Trombone 3

"Europa"

Arranged by Mike Crotty

Slowly

4 Bucket Mute

1 *p* *mp*

A *Ballad (even eighth feel)*

9 *p*

14

B 19 *f* *mp*

24 *mp* *mf* **C**

D 35 *f* *mp* Open

39 **E** 4 *mf*

45

49 **F** 8

59 **G** *f*

63 *mp*

67 **H** *f*

71 *ff* *Slowly* **2** Bucket Mute *p*

77 *p*

Bass Trombone

"Europa"

Arranged by Mike Crotty

Slowly

4

Bucket Mute

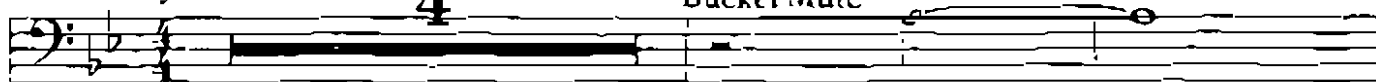

1

p

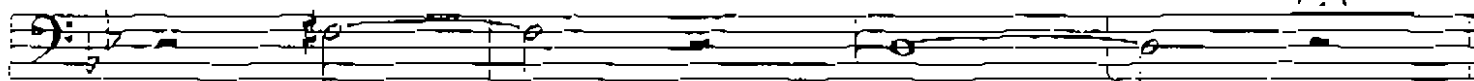

7

mp

A *Ballad (even eighth feel)*

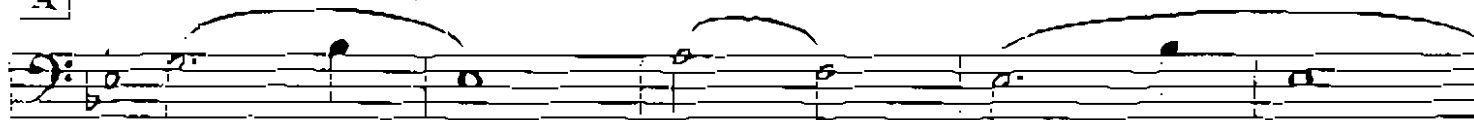

11

p

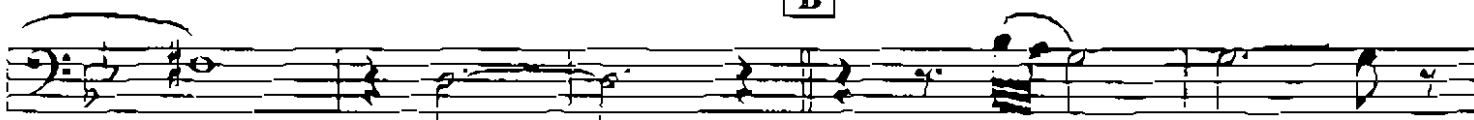

16

f

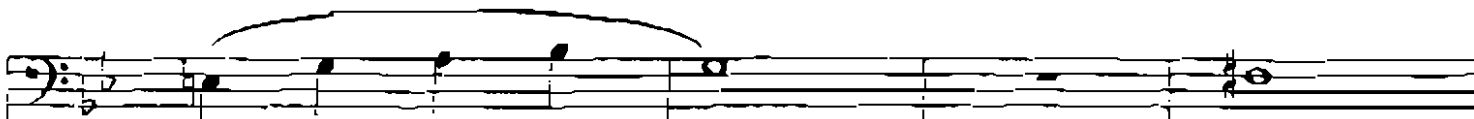

21

mp

mp

25

mf

35

f

mp

"Europa"

4 E

33 *mf*

45

F

49

G

59 *f*

63 *mp*

H

67 *f*

Slowly 2 Bucket Mute

71 *ff* *p*

77 *p*

Piano

"Europa"

Arranged by Mike Crotty

Slowly

Gu-

A *Ballad (even eighth feel)*

B

21 *mf* A-7(b5) D+7(#9) E/G Eb/G

26 *f* GΔ7 C-7 F9 EbΔ7 EbΔ7

31 A-7(b5) D7(b9) G-7

35 *f*

39 A-7(b5) D+7 G-7

E

w/saxes

mf

mp

tr (no tr.)

F

G-7 F9 BbΔ7 EbΔ7 A-7(b5)

51 *mf*

D+7(#9) G-7 **G** G-9 F13 BbΔ7

56 *f*

EbΔ7 A-7(b5) D7(#9/13) GΔ7/D

62 *mp*

H

f

EbΔ7

67

Slowly

8va

A-7(b5)

D7(^{#9}b13)

p

ff

71

5 3 - v 1 5 4 3

D7(^{#9}b13)

mp

74

p

78

Guitar

"Europa"

Arranged by Mike Crotty

Slowly

1 *p*

A *Ballad (even eighth feel)*

8 *p*

B

15 *f*

22 *mp* *D+7(#9)* *tr*

C

27 *f* *C-7* *F* *BbΔ7* *EbΔ7* *A-7(b5)*

D

32 *D7(b9)* *G-7*

38

E

A-7(b5) D-7 G-7

43

E

mf

51

F

C-7 F9 BbΔ7 EbΔ7 A-7(b5) D+7(#9)

mf

57

G

G-7 C-9 (muted) F13 (sim.) BbΔ7

62

EbΔ7 A-7(b5) D7(b9) (b13)

mp

67

H

EbΔ7 A-7(b5) D7(b9) (b13)

f *ff*

73

Slowly

p *p*

G-11

Electric Bass

"Europa"

Arranged by Mike Crotty

Slowly

5
p

A *Ballad (even eighth feel)*

p

B

C-7

14
mf

F7

F \flat Δ 7

A-7(\flat 5)

D+7

20

C

(more rhythmic)

G Δ 7

F9

25
f

B \flat Δ 7

E \flat Δ 7

A-7(\times 5)

D7(\flat 9)

G-7

29

34 **D**
C-7 F7

37 **EbΔ7** **A-7(b5)** **D+7**

41 **G-7** **E**
mf

47 **F**
C-7 F9
mf

53 **BbΔ7** **EbΔ7** **A-7(b5)** **D+7(#9)**

57 **G-7** **G** **C-9** **F13**

61 **BbΔ7** **EbΔ7** **A-7(b5)**

Turn

H

65 *mp* *f*

69 *ff*

73 *Slowly* 2 3 3 3 3 3

78 *p*

Drums

"Europa"

Arranged by Mike Crotty

Slowly

1

mp

A Ballad (even eighth feel)

3

p

B

15

Fill Time *mf*

21

Fill

C

Time-6 Bars

27

Time *f*

D

Time-7 Bars

34

Tom Fill *mf*

E

Time-6 Bars

43 *mf*

F

Time-7 Bars

51 *mf*

G

Time

59 *f*

Swiss A
Curve

H

64

mp

f

FILL

69

Fill

ff

Slowly

2

73

p

78

p