

Drum Set

# Adios

(Miller)

**A**

Play Time

7

5

**B**

Brushes

12

**C**

Sax - Miller Style

16

**D**

27

**E**

Trombone solo

32

**F**

Ens. Play Time

8

40

**G**

48 *p*

# Drum Set - Adios - pg 2 -

H

55

I

Trpt Solo

59

J

67

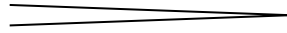

*f*

# Adios

**A**

**B**

**C**

16

20

**D**

**E**

32

**F**

40

Acoustic Bass - Adios - pg 2 -

44

**G**

48

52

**H**

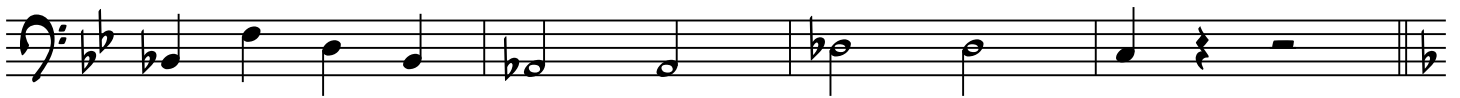

55

**I**

59

63

**J**

67

Solo -----

71

Piano

# Adios

(Miller)

4/4

**A**

5

$Gmi^7$   $C7$   $F$   $Gmi^7$   $C7$   $F$   $Gmi^7$   $C7$   $D7$   $Gmi^7$   $C7$

**B**

12

$F$   $D^b7$   $G^b7$   $F7$

**C**

16

$Cmi^7$   $F7$   $B^b_{ma7}$   $B^b6$   $Cmi^7$   $F7$   $B^b$

Piano - Adios - pg 2 -

20

**Cmi<sup>7</sup> F<sup>7</sup> B<sup>b</sup>ma<sup>7</sup> B<sup>b</sup><sub>6</sub> Cmi<sup>7</sup> F<sup>7</sup> B<sup>b</sup>**

24

**Cmi<sup>7</sup> F<sup>7</sup> B<sup>b</sup> F<sup>7</sup>**

**D**

27

**B<sup>b</sup>ma<sup>7</sup> B<sup>b</sup><sub>6</sub> Cmi<sup>7</sup> F<sup>7</sup> G<sup>7</sup> G<sup>7</sup>(#5) Cmi<sup>7</sup> F<sup>7</sup> B<sup>b</sup> A<sup>7</sup>**

**E**

32

**Dmi Gmi A<sup>7</sup>**

36

**G<sup>7</sup> C<sup>7</sup> Cmi<sup>7</sup> F<sup>7</sup>**

**F**

## Piano - Adios - pg 3 -

40

**Cmi7 F7 B<sup>b</sup>ma7 B<sup>b</sup> Cmi7 F7 B<sup>b</sup> E<sup>b</sup>**

44

**Cmi7 F7 F#7 G7 Cmi7 F7 B<sup>b</sup>**

**G**

48

**Cmi7 F7 B<sup>b</sup>ma7 B<sup>b</sup>6 Cmi7 F7 B<sup>b</sup>6/9**

52

**F7 F#9 G9 Cmi7 F7**

**H**

55

**B<sup>b</sup> A<sup>b</sup>9 D<sup>b</sup>9 C7**

Piano - Adios - pg 4 -

I

59 **Gmi7 C7** **F** **Gmi7 C7** **F**

63 **Gmi7 C7** **D7** **B<sup>b</sup>mi6 C7** **F**

J

67 **Gmi7 C7** **F** **Gmi7 C7** **F**

71 **Gmi7 C7** **F** **G<sup>b</sup>9 F<sup>b</sup>9**

# Adios

4

**A**

Gmi7 C7 F Gmi7 C7 F

5

Gmi7 C7 D7 Gmi7 C7

**B**

F D7 G7 F7

**C**

Cmi7 F7 Bbma7 Bb6 Cmi7 F7 Bb

16

Cmi7 F7 Bbma7 Bb6 Cmi7 F7 Bb

20

Cmi7 F7 Bb F7

**D**

Bbma7 Bb6 Cmi7 F7 G7 G7(#5) Cmi7 F7 Bb A7

**E**

Dmi Gmi A7

32

G7 C7 Cmi7 F7

36

Trombone 4

# Adios

(Miller)

4 A 7

B (plunger)

12

C

16

21

D (plunger)

27

E

32

F

40

44

Trombone 4 - Adios - pg 2 -

**G**

Trombone 3

# Adios

(Miller)

4 A 7

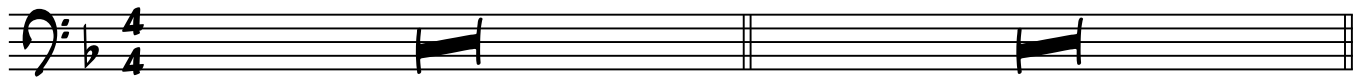

B (plunger)

12

C

16

2

21

D (plunger) 2

27

E 6

32

F *f*

40

44

Trombone 3 - Adios - pg 2 -

**G**

48

*p*

51

**H**

55

(in hat)

**I**

59

*ff*

Trombone 2

# Adios

(Miller)

4 A 7

B (plunger)

12

C

16

21

D (plunger)

27

E

32

F

40

Trombone 2 - Adios - pg 2 -

**G**

48

*p*

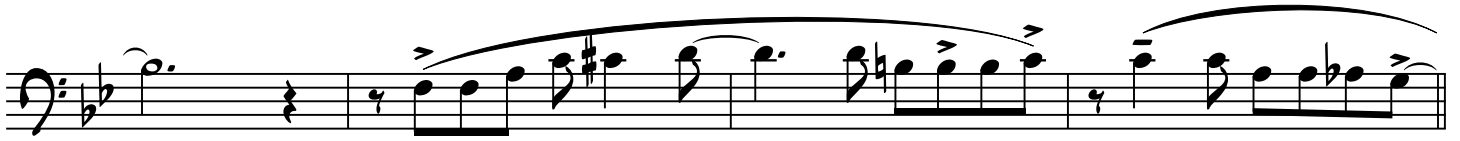

51

**H**

55

(in hat)

**I**

**8**

**J**

**7**

(open)

59

*ff*

Trombone 1

# Adios

(Miller)

4 A 7

B (plunger)

12

C

16

20

D (plunger) (open) 2 Solo

27

E

32

36

F 2

40

Trombone 1 - Adios - pg 2 -

44

**G**

48

*p*

52

**H**

55

**I**

59

**J**

67

*ff*

# Adios

4 A 7

B (plunger)

C

D

E

F

Trumpet in B $\flat$  4 - Adios - pg 2 -

**G**

**H**

(in hat)

**I**

**8**

**J**

**7**

(open)

# Adios

4 A 7

B (plunger)

C

D

E

F

Trumpet in B $\flat$  3 - Adios - pg 2 -

**G**

48 *p*

52

**H**

55 (in hat)

**I**

59 8 J 7 (open) *ff*

# Adios

(Miller)

**3** (harmon) Solo **A**

**B** End Solo (open) **3**

**C** (plunger)

**D** **4**

**E** **6** *mf*

**F** *f*

44

Trumpet in B $\flat$  2 - Adios - pg 2 -

G

48

*p*

52

H

55

I

59

64

J

67

*ff*

# Adios

4 A 7

B (plunger)

12

C

16

20

D 2 *mf*

27

E 6 *f*

32

F

40

44

Trumpet in B $\flat$  1 - Adios - pg 2 -

G

48 *p*

52

H

55 (in hat)

I

59 8 J 7 (open) *ff*

Baritone Sax

# Adios

(Miller)

*p*

**A**

5

(To Clarinet) **B** 3 Miller Lead *mp*

9

**C**

16

22 3

**D**

27

**E**

(To Bari Sax) 6 3 *f*

32

Baritone Sax - Adios - pg 2 -

**F**

**G**

**H**

**J**

Tenor Sax 2

# Adios

(Miller)

*p*

**A**

5

**B**

9 *mp*

**C**

16

22

**D**

27

**E**

32 *f*

Tenor Sax 2 - Adios - pg 2 -

**F**

**G**

**H**

**J**

Tenor Sax 1

# Adios

(Miller)

*p*

**A**

5

**B** 3

9

*mp*

**C**

16

22

3

**D**

27

**E**

2

32

*f* 3

Tenor Sax 1 - Adios - pg 2 -

**F**

40

44 *p*

**G**

48

**H**

55 *p*

61

**J**

67

71 *ff*

Alto Sax 2

# Adios

(Miller)

*p*

**A**

5

**B**

**3**

9 *mp*

**C**

16

22 **3**

**D**

27

**E**

**6**

32 *f* **3**

Alto Sax 2 - Adios - pg 2 -

**F**

40

44

*p*

**G**

48

**H**

55

*p*

61

**J**

67

71

*ff*

Alto Sax I

# Adios

(Miller)

(Clar)

4/4 *p*

**A**

5 *mp* (To Alto Sax)

**B**

12 *mp* 3

**C**

16 *mp*

22 *mp* 3

**D**

27 *mp*

**E**

32 *f* 3

Alto Sax I - Adios - pg 2 -

**F**

40

44

**G**

48

*p* (Clar) 2

**H**

55

*p* 3

63

**J**

67

71

*ff*