

Harp

# SAUTER - FINEGAN ORCHESTRA DOODLETOWN FIFERS

36

3

3

3

gliss

*mf* <sub>8vb</sub>

45

3

3

2

2

53

8va

8va

58

6

6

*p*

68

*mf*

*ppp* <sub>8vb</sub>

73

8va

8

8

8

85 *8va*

90 *8va*

97

103

109

114

Percussion 2

# SAUTER - FINEGAN ORCHESTRA

## DOODLETOWN FIFERS

TRIANGLE

BIG BASS DRUM

3 3 3 3

LITTLE DRUM

BBD

CYM

BBD

Percussion

# SAUTER - FINEGAN ORCHESTRA DOODLETOWN FIFERS

Small Cym

Sm. cym

BELL

XYLOPHONE(soft mallet)

STOPPED BELL (or xyl)

*ppp*

XYL

trem

BELL (under trpts)

TRI

Sm. cym

TRI

Drums

# SAUTER - FINEGAN ORCHESTRA DOODLETOWN FIFERS

1

6

11 SMALL SNARE DRUM

16

21

26

31

36

HI-HAT

41

47

53

FILL *-3-*

70

76

82

88

*-3- -3- -3- -3-*

94

99

104

*ppp*

109

114

119

Bass

# SAUTER - FINEGAN ORCHESTRA

## DOODLETOWN FIFERS

1

arco

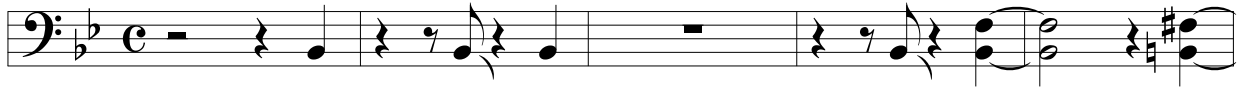

6

pizz.

5

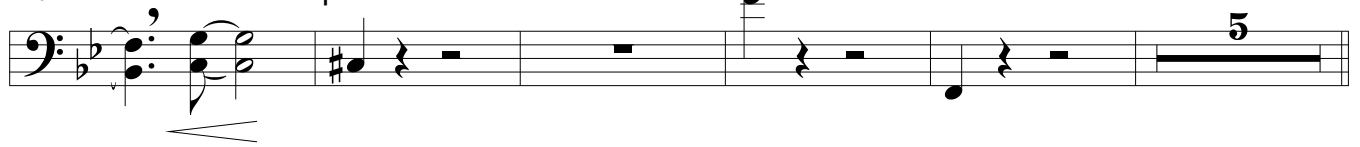

16

21

26

31

36

41

46

51

56

61

Drop >

66

*pp*

71

*mf*

75

80

86

91

arco

pizz.

96

102

*pp*

107

112

6

Piano

# SAUTER - FINEGAN ORCHESTRA

## DOODLETOWN FIFERS

1 GLOCK

(with trpts)

4

### DRUM ON BOX

8

20

25

30 GLOCK

8vb

35 TO PIANO

40 8va

49

57 Ab Eb Cm Ab C+

62 Fm D7 Eb D Db GLOCK Ab

67 Eb Bb

72

75 G B Em G+ Fmaj7

80

85

90

94

100

105

110

115 whistle

121 TRIANGLE

Guitar

# SAUTER - FINEGAN ORCHESTRA DOODLETOWN FIFERS

1 AMP

6

10 DRUM ON BOX

19

24

29

34

39 Eb Ab Eb

44 Bbm7 Bb7 Eb Eb7 Ab Abm Eb Bb7 Eb Eb+ G7

49 Ab A° Eb Ab Eb Bbm7 E Eb Abm Ebm7E7

54 Eb7 A7 Abmaj7 A° Eb Bb7 Eb Ab

59 Eb Cm Ab C+ Fm D7 Eb D Db

64 Ab Eb

*sfz*

69 Bb Eb Eb+ Eb+ Am7(b5)Eb7

74 G G° G B Em G+ Fmaj7 G

79 Cm7 G D7(b9) G C

84 G C C+ Am C#m Am7 AMP

89

94

98 DRUM ON BOX

104 PLAY

*pp*

109

gliss

114 whistle

Tuba

# SAUTER - FINEGAN ORCHESTRA DOODLETOWN FIFERS

8<sup>va</sup>

3

3

3

3

5

8<sup>va</sup>

3

3

3

3

3

4

3

3

3

3

loco

3

pp

5

p

2

p

Bass Trombone SAUTER - FINEGAN ORCHESTRA  
DOODLETOWN FIFERS

1

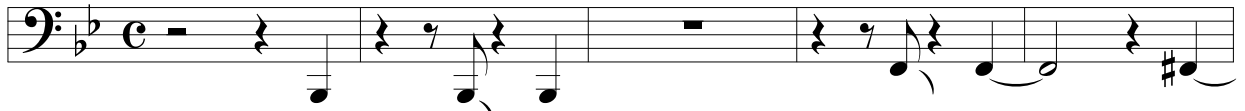

6

11

19

24

29

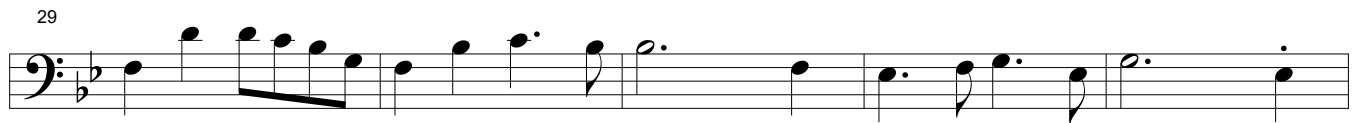

34

39

44

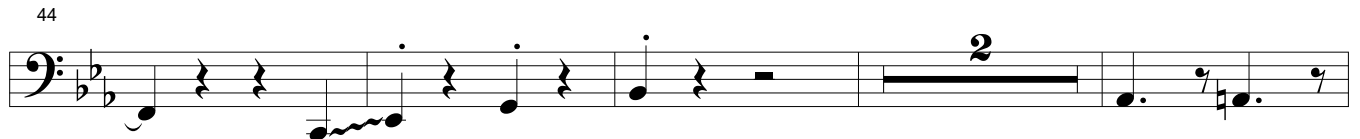

50

57

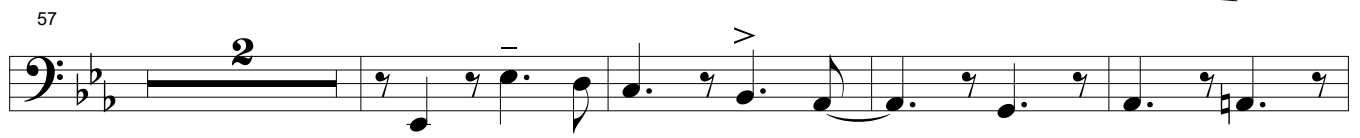

63

68

73

78

83

88

93

98

103

108

114

119

Trombone 2

# SAUTER - FINEGAN ORCHESTRA DOODLETOWN FIFERS

whistle

Legato tongue

3

3

3

5

HAND IN BELL

3

2

*sfz* *sfz*

3

GRADUALLY OPEN

OPEN

- Staff 1:** Features a double bar line with a fermata and a '2' above it, indicating a second ending.
- Staff 3:** Continues the melodic line with various articulations.
- Staff 5:** Continues the melodic line with various articulations.
- Staff 8:** Continues the melodic line with various articulations.

Trombone 1

# SAUTER - FINEGAN ORCHESTRA

## DOODLETOWN FIFERS

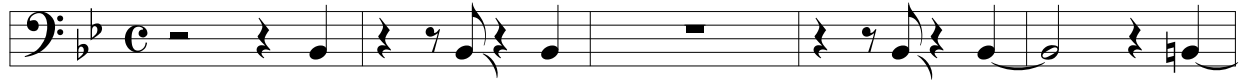

Legato tongue

whistle

HAND IN BELL

*sfz*

*sfz*

GRADUALLY OPEN

OPEN

2

Legato tongue

Sm. cym whistle

gliss

Small Cym fade

2. Trombone 1

Trumpet 3

# SAUTER - FINEGAN ORCHESTRA DOODLETOWN FIFERS

Small Cym

Small Cym whistle

(tpt. key)

Sm. cym

HARMON

OPEN IN HAT solo OPEN (Have straight mute ready)

STRAIGHT MUTE

Sm. cym whistle

(tpt. key)

(tpt. key)

Small Cym

fade

gliss

Sm. cym

Trumpet 2

# SAUTER - FINEGAN ORCHESTRA DOODLETOWN FIFERS

OPEN (Have straight mute ready)

STRAIGHT MUTE

Sm. cym whistle (tpt. key)

(tpt. key)

gliss

Small Cym fade

Sm. cym *ppp*

Trumpet 1

# SAUTER - FINEGAN ORCHESTRA DOODLETOWN FIFERS

1

4

8

17

23

29

35

41

52

58

63

Small Cym

Small Cym whistle (tpt. key)

Sm. cym

HARMON

OPEN (Have straight mute ready)

74

79

STRAIGHT MUTE

84

88

92

96

Sm. cym  
whistle (tpt. key) (tpt. key)

103

109

gliss Small Cym

115

fade Sm. cym

2 Trumpet 1 *mp*

Tenor Sax 2

SAUTER - FINEGAN ORCHESTRA

ON CLARINET

DOODLETOWN FIFERS

Subtone

whistle (clari key)

Baritone Sax 2

SAUTER - FINEGAN ORCHESTRA

DOODLETOWN FIFERS

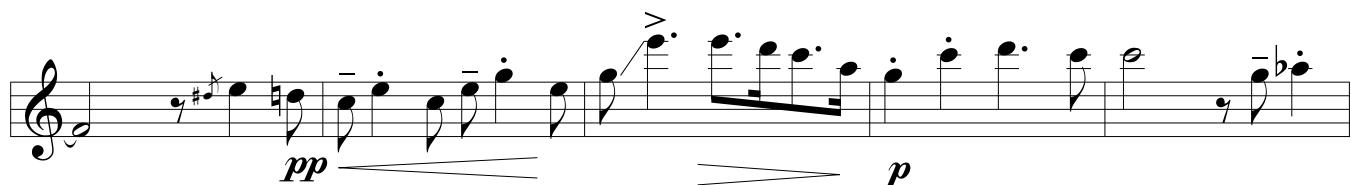
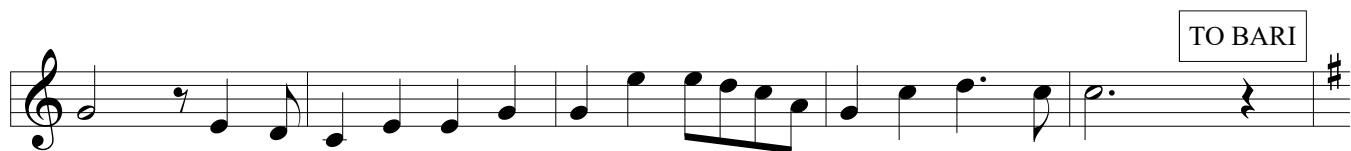
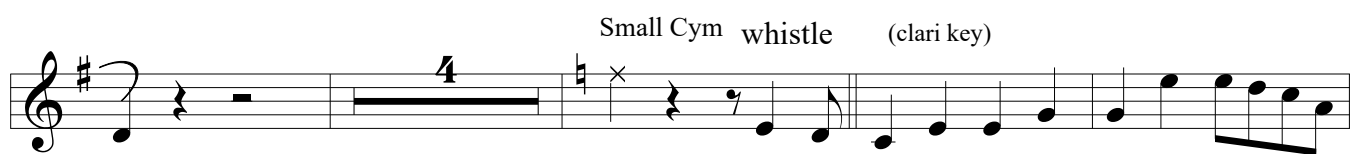
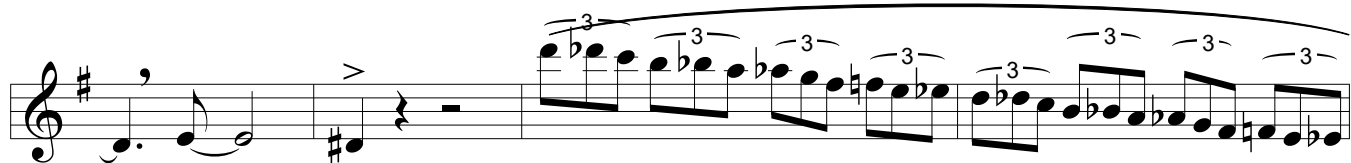
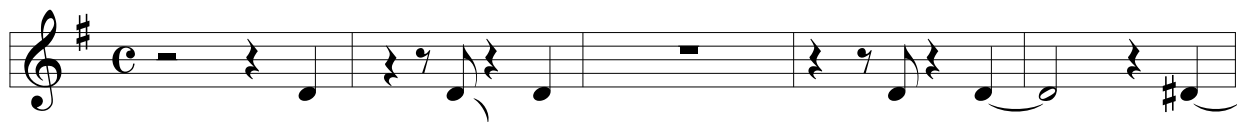

Baritone Sax 1

# SAUTER - FINEGAN ORCHESTRA DOODLETOWN FIFERS

1

6

10

Small Cym whistle (clari key)

18

24

29

35

TO BARI

40

44

49

53

58

64

69

74

79

85

90

95

3 3 3 3 3 3 3 3

98 whistle (clari key)

98

103

103

109 gliss Small Cym

109 gliss Small Cym

115 fade

115 fade

Tenor Sax 1

SAUTER - FINEGAN ORCHESTRA

DOODLETOWN FIFERS

ON PICCOLO

1

*tr*

4

8

18

23

28

33

*8va* -----

TO TENOR

38

45

*pp*

*p*

50

54

62

67

73

77

82

87

91

95

101

106

112

whistle

*ppp*

fade

117

Alto Sax

SAUTER - FINEGAN ORCHESTRA

DOODLETOWN FIFERS

ON PICCOLO

4

8

18

23

28

33

38

45

54

62

A

B

C

*tr*

*8va*

6

3

3

3

3

3

3

3

2

3

66 solo

3 3 3 3 3 3 3 3 3 3

70

4 4 2

D

81

8va 3 3 3 3

86

3 3 3 3

F

91

tr tr

95

2 2 2

G

101

2

106

gliss

112

whistle fade

ppp

117

2 Alto Sax