

# Drum Set Diamonds Are A Girls Best Friend

Jule Styne  
arr by Denny Ilett

**Med-Up Swing** ♩ = 180-200

ens

5

**A** Play Time 16 **B** Play Time 16

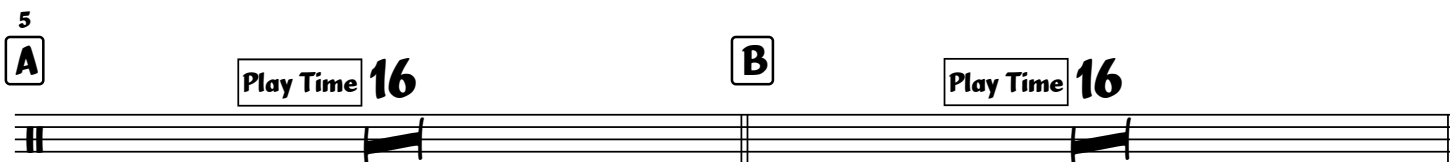

9

**C** Play Time 8 **D** Play Time 6

41

**E** Play Time 8 **F** Play Time 4 To Coda 2

57

**G** Solo

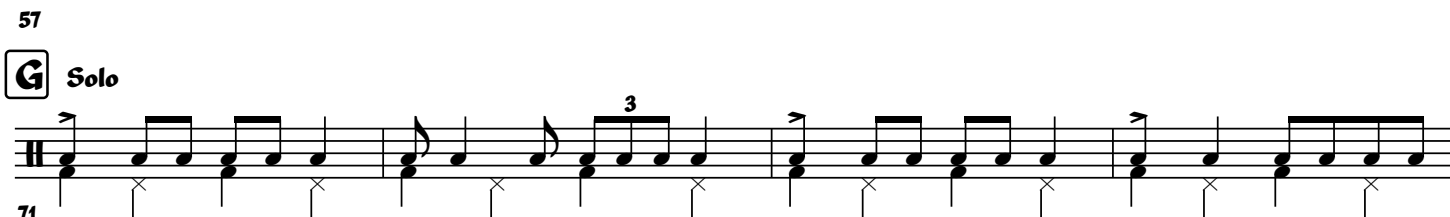

Drum Set - Diamonds Are A Girls Best Friend - pg 2 -

87  Musical notation for measures 87-90. The notation includes eighth notes, quarter notes, and a triplet of eighth notes. There are 'x' marks below the notes, likely indicating cymbal hits.

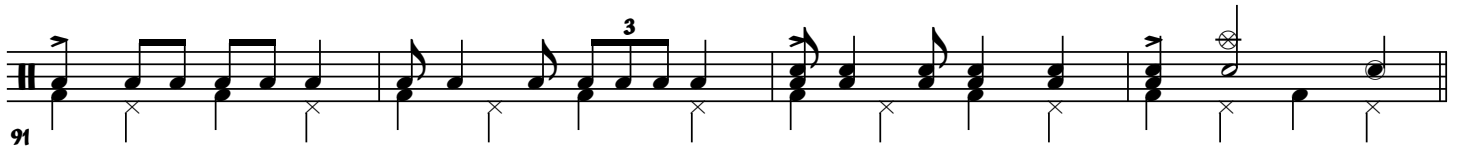
91  Musical notation for measures 91-94. Similar to the previous system, it includes eighth notes, quarter notes, and a triplet. There are 'x' marks below the notes.

**H** Play Time

**8**

**1**

**8**

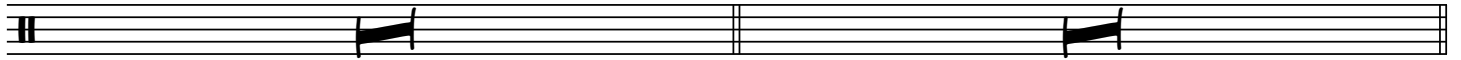

95

**J** Play Time

**16**

111

**D.S. al Coda**

127

131

135

139

Acoustic Bass

# Diamonds Are A Girls Best Friend

Jule Styne  
arr by Denny Ilett

Med-Up Swing ♩ = 180-200

**A**

9

13

17

**B**

25

29

33

37

Acoustic Bass - Diamonds Are A Girls Best Friend - pg 2 -

**C**

**8**

41

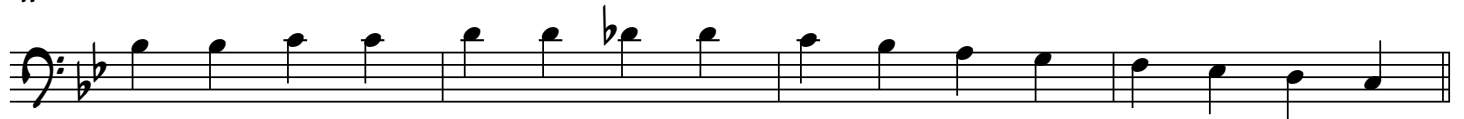

45

**D**

49

53

**E**

57

61

**F**

65

**G**

To Coda

**7**

69

**8**

**6**

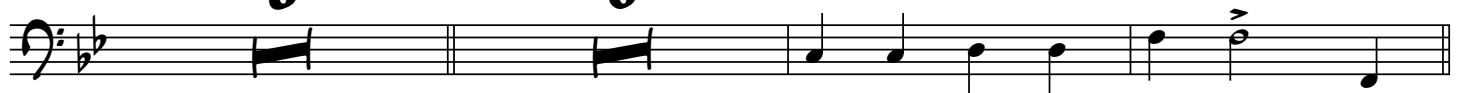

79

**H**

95

99

**I**

103

Acoustic Bass - Diamonds Are A Girls Best Friend - pg 3 -

107

111

115

119

123

**D.S. al Coda**

127

131

135

139

Piano

# Diamonds Are A Girls Best Friend

Jule Styne  
arr by Denny Ilett

Med-Up Swing ♩ = 180-200

Piano - Diamonds Are A Girls Best Friend - pg 2 -

17<sup>s</sup> kiss may be grand But it won't pay the rent - al On your

**Cmi7** **Cmi(♯7)** **Cmi7** **G7**

21<sup>s</sup> hum - ble flat \_\_\_\_\_ Or help you at the aut - o - mat

**C7** **Cmi7** **F7**

**B**

25<sup>s</sup> Men grow cold As girls grow old And we

**B♭6** **E♭6** **D6** **E♭6** **E♭7**

29<sup>s</sup> all lose our charms in the end \_\_\_\_\_ But

**B♭/D** **D7** **Gmi7** **C7** **Cmi7** **F7**

Piano - Diamonds Are A Girls Best Friend - pg 3 -

33<sup>s</sup> square - cut or pear - shaped These rocks don't lose their shape

**B<sup>b</sup>6** **D<sup>o</sup>7** **G7**

37<sup>s</sup> Dia - monds are a girl's best friend There

**Cmi7** **F7** **B<sup>b</sup>** **B<sup>o</sup>7** **Cmi7** **F7**

**C** **8**

41<sup>s</sup> may come a - time When a lass needs a law - yer But

**B<sup>b</sup>6** of af - fairs That are strict - ly pla - ton - ic But

45<sup>s</sup> dia - monds are a girl's best friend There

**B<sup>b</sup>** **Cmi6** **B<sup>b</sup>/D** **D<sup>o</sup>7** **Cmi** **F7** And

**D**

## Piano - Diamonds Are A Girls Best Friend - pg 4 -

49<sup>s</sup> may come a time When a hard - boiled em - ploy - er Thinks you're bet -  
 Cmi7 think af - fairs) That you must keep lia - son - ic Are bet -

53<sup>s</sup> aw - ful nice But get that ice or else no dice  
 C7f7 bets If \_\_\_\_\_ lit - tle7 pets get big F7 uet - tes

**E**

57<sup>s</sup> He's your rolls guy on When stocks are high But be -  
 B7f7 And youth D6 E7f7 you

61<sup>s</sup> were when they start to de - scend It's  
 B7f7 straight - en D7f7 up.7 Cmi7 when you Cmi7 bend F7 But

**F**

## Piano - Diamonds Are A Girls Best Friend - pg 5 -

To Coda

65<sup>s</sup> then that those lous - es Go back to their spouses - 'ny's  
 B<sup>b</sup>6 A7(5) A7 G7(5)

69<sup>s</sup> Dia - monds are a girl's best friend  
 Cmi7 F7 B<sup>b</sup> G 7

79<sup>s</sup> 8 6 Cmi7 B<sup>b</sup>/D F7

**H**

95<sup>s</sup> B<sup>b</sup>6

Piano - Diamonds Are A Girls Best Friend - pg 6 -

99<sup>s</sup>

**B<sup>b</sup>6** **Cmi<sup>6</sup>** **B<sup>b</sup>/D** **D<sup>b</sup>o7** **Cmi<sup>7</sup>** **F7**

1

103<sup>s</sup>

**Cmi<sup>7</sup>** **Cmi<sup>(b7)</sup>** **Cmi<sup>7</sup>** **G7**

103

107<sup>s</sup>

**C7** **Cmi<sup>7</sup>** **F7**

107

2

111<sup>s</sup>

**B<sup>b</sup>6** Solo **E<sup>b</sup>6** **D6** **E<sup>b</sup>6** **Eo7**

111

Piano - Diamonds Are A Girls Best Friend - pg 7 -

115<sup>s</sup>

**B<sup>b</sup>/D D7 Gmi<sup>7</sup> C7 Cmi<sup>7</sup> F7**

119<sup>s</sup>

**B<sup>b</sup>6 D<sup>o</sup>7 G7**

123<sup>s</sup>

**Cmi<sup>7</sup> F7 B<sup>b</sup> B<sup>o</sup>7 Cmi<sup>7</sup> F7**

**End Solo** **DS al Coda**

127<sup>s</sup>

**Dia Cmi<sup>7</sup> monds**

Piano - Diamonds Are A Girls Best Friend - pg 8 -

131<sup>6</sup>

**E<sup>b</sup> di<sup>9</sup> mi<sup>6</sup>** - monds \_\_\_\_\_

135<sup>5</sup>

**C di<sup>9</sup> mi<sup>7</sup>** - - - monds \_\_\_\_\_ **F<sup>9</sup>** are a girl's best

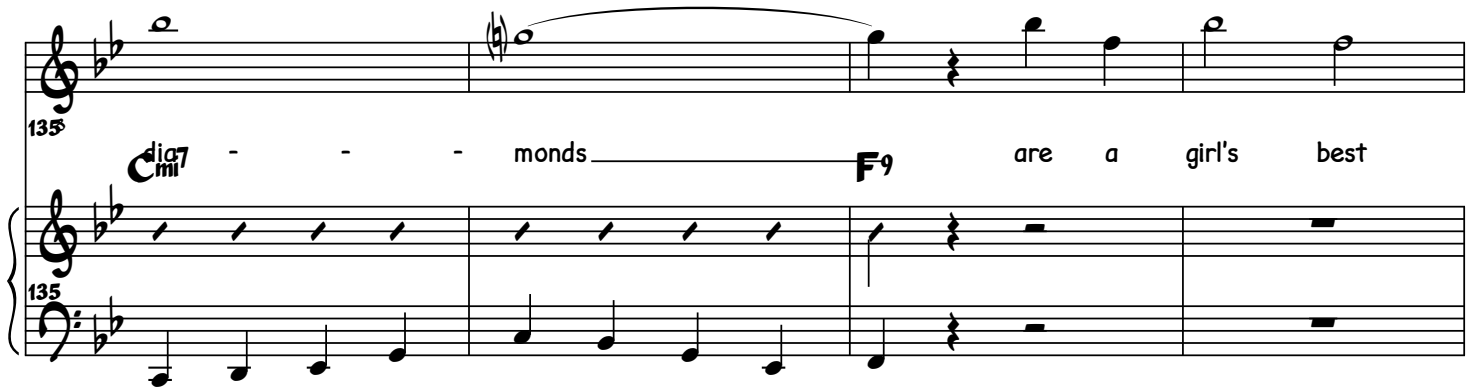

139<sup>8</sup>

friend \_\_\_\_\_ **A<sup>b</sup>9** **A<sup>9</sup>**

142<sup>2</sup>

**B<sup>2</sup>13**

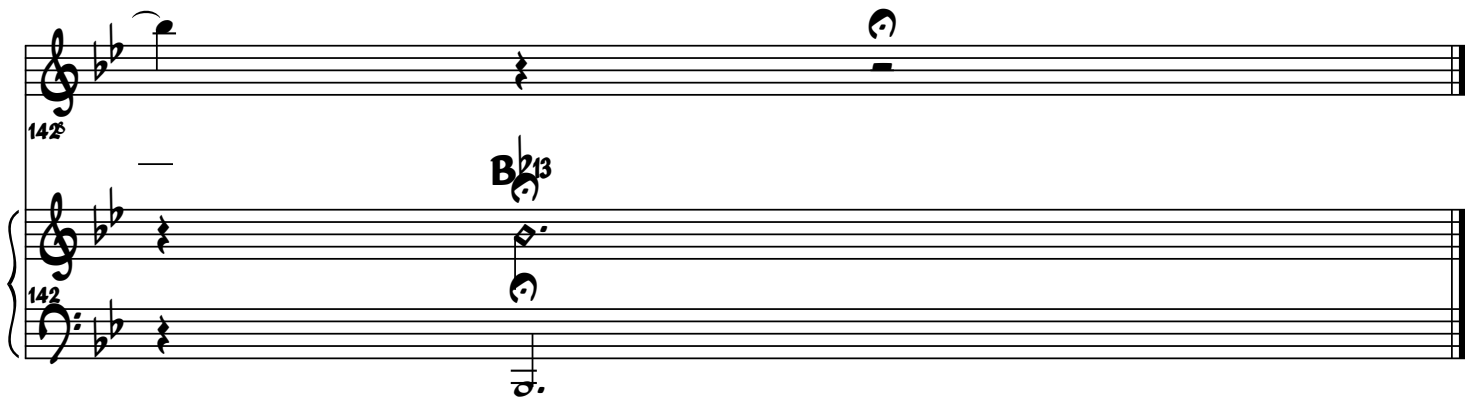

Guitar

# Diamonds Are A Girls Best Friend

Jule Styne  
arr by Denny Ilett

Med-Up Swing ♩ = 180-200

5

**A**

B<sup>b</sup>7 A7 A<sup>b</sup>7 C7

Cmi7 F7 Dmi7 Dø7 Cmi7 F7

9

B<sup>b</sup>6

13

B<sup>b</sup>6 Cmi6 B<sup>b</sup>/D D<sup>b</sup>ø7 Cmi7 F7

17

Cmi7 Cmi(Δ)7 Cmi7 G7

C7 Cmi7 F7

21

**B**

B<sup>b</sup>6 E<sup>b</sup>6 D6 E<sup>b</sup>6 Eø7

25

B<sup>b</sup>/D D7 Gmi7 C7 Cmi7 F7

29

B<sup>b</sup>6 Dø7 G7

33

Cmi7 F7 B<sup>b</sup> Bø7 Cmi7 F7

37

**C** **B<sup>b</sup>6** **8**

Guitar - Diamonds Are A Girls Best Friend - pg 2 -

41

**B<sup>b</sup>** **Cmi6** **B<sup>b</sup>/D** **D<sup>b</sup>o7** **Cmi7** **F7**

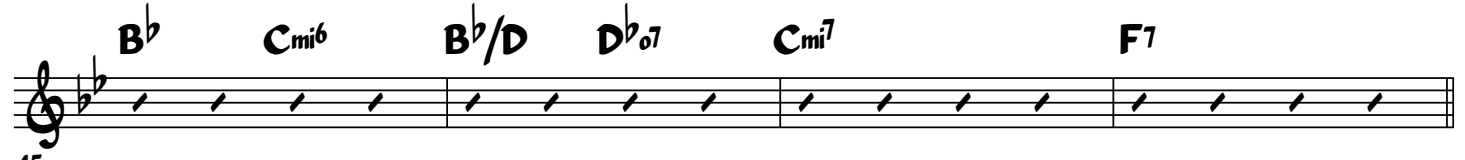

**D** **Cmi7** **Cmi(47)** **Cmi7** **G7**

45

49

**C7** **Cmi7** **F7**

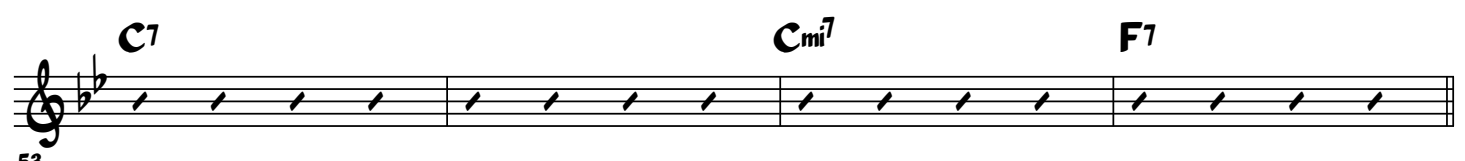

**E** **B<sup>b</sup>6** **E<sup>b</sup>6** **D6** **E<sup>b</sup>6** **Eo7**

53

57

**B<sup>b</sup>6** **D7** **Gmi7** **C7** **Cmi7** **F7**

**F** **B<sup>b</sup>6** **A7(#5)** **A<sup>b</sup>7** **G7(#5)** **To Coda**

61

65

**Cmi7** **F7** **G<sup>b</sup>** **B<sup>b</sup>** **7**

69

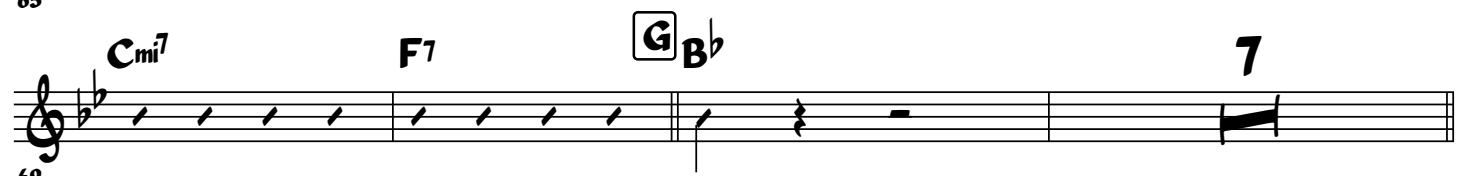

**8** **6** **Cmi7** **B<sup>b</sup>/D** **F7**

**H** **B<sup>b</sup>6**

79

95

**B<sup>b</sup>6** **Cmi6** **B<sup>b</sup>/D** **D<sup>b</sup>o7** **Cmi7** **F7**

99

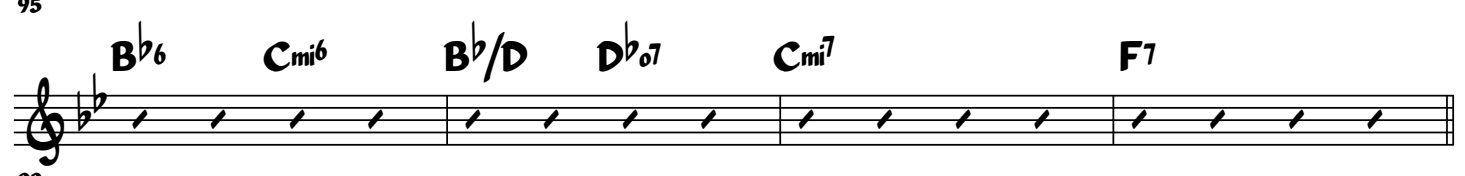

Guitar - Diamonds Are A Girls Best Friend - pg 3 -

**I**

103

107

**J** Solo

111

115

119

123

End Solo  
F7

**D.S. al Coda**

127

131

135

139

Trombone 3

# Diamonds Are A Girls Best Friend

Jule Styne  
arr by Denny Ilett

Med-Up Swing ♩ = 180-200

5

5

**A** 16 **B**

9 *mp*

28

3

*f*

34

*mf*

4

41

**C** **D** **E**

8 8

*mp*

59

3

65

**F** 3 **To Coda** 2 **G** 8

*mf*

79

*mf*

Trombone 3 - Diamonds Are A Girls Best Friend - pg 2 -

83

87

91

95

99

103

107

127

131

136

Trombone 2

# Diamonds Are A Girls Best Friend

Jule Styne  
arr by Denny Ilett

Med-Up Swing ♩ = 180-200

Trombone 2 - Diamonds Are A Girls Best Friend - pg 2 -

83

87

91

**H**

95

*mf*

99

**I**

103

107

**J**

16

**D.S. al Coda**

127

131

136

Trombone 1

# Diamonds Are A Girls Best Friend

Jule Styne  
arr by Denny Ilett

Med-Up Swing ♩ = 180-200

Trombone 1 - Diamonds Are A Girls Best Friend - pg 2 -

Trumpet in B $\flat$  4

# Diamonds Are A Girls Best Friend

Jule Styne  
arr by Denny Ilett

Med-Up Swing  $\text{♩} = 180-200$

1

5

**A** (Cup Mute) 16

9

**B** 14 (Cup Mute) mf

25

**C** 6 (Cup Mute)

41

**D** 2 4

49

**E** 6 Unis mp

57

**F** (open) 2 To Coda 2 mf

65

Trumpet in B $\flat$  4 - Diamonds Are A Girls Best Friend - pg 2 -

G

8

7

H

I

J

16

D.S. al Coda

Trumpet in B $\flat$  3

# Diamonds Are A Girls Best Friend

Jule Styne  
arr by Denny Ilett

Med-Up Swing  $\text{♩} = 180-200$

1 *f*

5

**A** (Cup Mute) 16

9

**B** 14 (Cup Mute) *mf*

25

**C**  6 (Cup Mute)

41

**D** 2 4

49

**E** 6 Unis *mp*

57

**F** (open) 2 To Coda 2 *mf*

65

Trumpet in B $\flat$  2

# Diamonds Are A Girls Best Friend

Jule Styne  
arr by Denny Ilett

Med-Up Swing  $\text{♩} = 180-200$

1  
*f*

5

**A** (Cup Mute) 16

9

**B** 14 (Cup Mute)

25  
*mf*

**C** 6 (Cup Mute)

41

**D** 2 4

49

**E** 6 Unis

57  
*mp*

**F** (open) 2 To Coda 2

65  
*mf*

Trumpet in B $\flat$  2 - Diamonds Are A Girls Best Friend - pg 2 -

**G**

**8**

**7**

**H**

**I**

**J**

**16**

**D.S. al Coda**

139

Trumpet in B $\flat$  1

# Diamonds Are A Girls Best Friend

Jule Styne  
arr by Denny Ilett

Med-Up Swing  $\text{♩} = 180-200$

*f*

5

**A** (Cup Mute) 16

9

**B** 14 (Cup Mute) *mf*

25

**C**  6 (Cup Mute)

41

**D** 2 4

49

**E** 6 Unis *mp*

57

**F** (open) 2 To Coda 2 *mf*

65

Trumpet in B $\flat$  1 - Diamonds Are A Girls Best Friend - pg 2 -

G

8

7

H

I

J

16

D.S. al Coda

Baritone Sax

# Diamonds Are A Girls Best Friend

Jule Styne  
arr by Denny Ilett

Med-Up Swing  $\text{♩} = 180-200$   
Unis

Ens.

Baritone Sax - Diamonds Are A Girls Best Friend - pg 2 -

G

8

71 *mf* 3 3 3 3

83 3 3 3 3

87 3 3 3 3

H

4

I

8

J

103 8

114

119 4

D.S. al Coda

Phi

127

127

133

140

Tenor Sax 2

# Diamonds Are A Girls Best Friend

Jule Styne  
arr by Denny Ilett

Med-Up *Unis* Swing ♩ = 180-200

Ens.

5

**A** 16 **B** 16

**C** 

41 *mp*

45

**D** *Unis*

49

53

**E** 8

**F** *To Coda* 2

65

Tenor Sax 2 - Diamonds Are A Girls Best Friend - pg 2 -

**G**

**8**

71 *mf*

83

87

91

**H**

**4**

**I**

**8**

**J**

103

114

119

**4**

**D.S. al Coda**

**Phi**

127

133

140

Tenor Sax 1

# Diamonds Are A Girls Best Friend

Jule Styne  
arr by Denny Ilett

Med-Up Swing  $\text{♩} = 180-200$   
Unis

Ens.

5

**A** 16 **B** 16

**C**

**D** Unis

**E** 8

**F** To Coda 2

Tenor Sax 1 - Diamonds Are A Girls Best Friend - pg 2 -

G

8

71 *mf*

83

87

91

95

103

114

119 **4**  
D.S. al Coda

127

133

140

Alto Sax 2

# Diamonds Are A Girls Best Friend

Jule Styne  
arr by Denny Ilett

Med-Up Swing  $\text{♩} = 180-200$   
Unis

Ens.

5

**A** **16** **B** **16**

9

**C** **8**

41 *mp*

**D** Unis

49

53

**E** **8**

57

**F** **To Coda** **2**

65

Alto Sax 2 - Diamonds Are A Girls Best Friend - pg 2 -

**G**

**8**

140

Alto Sax 1

# Diamonds Are A Girls Best Friend

Jule Styne  
arr by Denny Ilett

Med-Up Swing ♩ = 180-200

Unis

Ens.

5

**A** 16 **B** 16

9

**C**

41

45

**D** Unis

49

53

**E** 8

57

**F** To Coda 2

Alto Sax 1 - Diamonds Are A Girls Best Friend - pg 2 -

**G**

**8**

71 *mf* 3 3 3 3

83 3 3 3 3

87 3 3 3 3

**H**

**4**

**I**

**8**

**J**

103 8

114

119 **4** *mf*

**D.S. al Coda**

**⊕**

127

127

133

140

Voice

# Diamonds Are A Girls Best Friend

Jule Styne  
arr by Denny Ilett

Med-Up Swing ♩ = 180-200

7

6 A

**A**

9<sup>s</sup> kiss on the hand May be quite con - tin - ent - al But

13<sup>s</sup> dia - monds are a girl's best friend \_\_\_\_\_ A

17<sup>s</sup> kiss may be grand But it won't pay the rent - al On your

21<sup>s</sup> hum - ble flat \_\_\_\_\_ Or help you at the aut - o - mat

**B**

25<sup>s</sup> Men grow cold As girls grow old And we

29<sup>s</sup> all lose our charms in the end \_\_\_\_\_ But

33<sup>s</sup> square - cut or pear - shaped These rocks don't lose their shape

37<sup>s</sup> Dia - monds are a girl's best friend \_\_\_\_\_ There

Voice - Diamonds Are A Girls Best Friend - pg 2 -

**C**

**8**

41<sup>s</sup> may heard come of a af - time fairs When That are lass strict - needs ly a pla - lawy - er ic But But

45<sup>s</sup> dia - monds are are a a girl's best friend friend \_\_\_\_\_ There And

**D**

49<sup>s</sup> may come think a af - time fairs When That you hard must - boiled keep em, - ploy - er ic Thinks you're - Are bet -

53<sup>s</sup> aw - ful nice \_\_\_\_\_ But lit - get tie that pets ice get or big else bag - uet - tes ter bets If \_\_\_\_\_

**E**

57<sup>s</sup> He's your rolls guy on When And stocks youth are is high gohe But And be you - time

61<sup>s</sup> ware can't when straight - they en start up to when de you - scend \_\_\_\_\_ It's But bend \_\_\_\_\_

**F**

65<sup>s</sup> then stiff that back those lous stiff - es knees Go back stand to straight their at spous - es tiff - 'ny's

**To Coda**

**G**

**7**

69<sup>s</sup> Dia - monds are a girl's best friend

**8**

**8**

79<sup>s</sup>

Voice - Diamonds Are A Girls Best Friend - pg 3 -

**H** **8** **8**

95<sup>s</sup>

**J** **15** **D.S. al Coda**

111<sup>s</sup> I've

12<sup>f</sup> Dia - monds \_\_\_\_\_

13<sup>f</sup> Dia - monds \_\_\_\_\_

13<sup>s</sup> dia - monds \_\_\_\_\_ are a girl's best

13<sup>f</sup> friend \_\_\_\_\_