

Alto Sax 1

# Poinciana

arr by Edward L. Copeland

**C**

Unis

## Alto Sax 1 - Poinciana - pg 2 -

**D**

Alto Sax 2

# Poinciana

arr by Edward L. Copeland

**A**

*mf* *f*

5

9

13 *sfz* *mp*

17 *f* *mp*

21 *f* *f*

25

**B**

29 *mp*

33

37

1. 2. 1. 2.

**C**

Unis

Alto Sax 2 - Poinciana - pg 2 -

**D**

Tenor Sax 1

# Poinciana

arr by Edward L. Copeland

**C**

Unis

Tenor Sax 1 - Poinciana - pg 2 -

41

45

51

55

59

63

**D**

67

71

75

Tenor Sax 2

# Poinciana

arr by Edward L. Copeland

**C**

Unis

Tenor Sax 2 - Poinciana - pg 2 -

41

45

51

55

59

63

**D**

67

71

75

Baritone Sax

# Poinciana

arr by Edward L. Copeland

**A**

*mf*

5

9

13

*sfz*

*mp*

17

*f*

*mp*

21

*f*

*mf*

25

**B**

29

*mf*

33

37

1. 2.

1. 2.

*mf*

**C****Baritone Sax - Poinciana - pg 2 -**

41 *Play small notes 2nd time*

45

51 *mp* *f*

55 *mf* *f* *mf*

59

63

**D**

67 *mf*

71

75 *f*

Trumpet in B $\flat$  1

# Poinciana

arr by Edward L. Copeland

Unis

*mf*

**A**

*pp*

1.

2. Unis

*ff* *mp*

*mp*

*pp*

*pp*

**B** *mp*

*mp*

1. 2. *mf*

*mf*

C

Trumpet in B $\flat$  1 - Poinciana - pg 2 -

41

45

49

Unis

*mp*

53

57

*pp*

61

D

65

*mp*

69

73

*f*

Trumpet in B $\flat$  2

# Poinciana

arr by Edward L. Copeland

Unis

**A**

*mf*

5

*pp*

9

13

*ff*

*mp*

Unis

17

21

*pp*

25

**B**

29

*mp*

33

1.

2.

37

*mf*

C

Trumpet in B $\flat$  2 - Poinciana - pg 2 -

41

45

49

2. Unis  
*mp*

53

57

*pp*

61

D

65

*mp*

69

73

1. *f* 2. *f*

Trumpet in B $\flat$  3

# Poinciana

arr by Edward L. Copeland

Unis

mf

**A**

mf

5

pp

9

1.

13

2.

Unis

17

mp

21

pp

25

pp

**B**

mp

29

mp

33

1.

2.

37

mf

**C****Trumpet in B $\flat$  3 - Poinciana - pg 2 -**

41

45

1.

49

2.

Unis

*mp*

53

57

*pp*

61

**D**

65

*mp*

69

73

1.

2.

*f*

Trombone 1

# Poinciana

arr by Edward L. Copeland

Unis

**A** *mf*

5 *pp*

9 *ff* *mp* Unis

13 *mp*

17

21 *pp*

25 Solo **B**

29 *f*

33 1. 2. End Solo

37 *mf*

Trombone 1 - Poinciana - pg 2 -

C

41

45

49

*mp*

53

57

*pp*

61

65

69

73

*f*

Trombone 2

# Poinciana

arr by Edward L. Copeland

Unis

**A**

*mf*

5

*pp*

9

13

*ff*

*mp*

17

21

*pp*

25

**B**

29

*mp*

33

37

*mf*

*mf*

C

Trombone 2 - Poinciana - pg 2 -

41 Play small notes 2nd time

45

49 Unis mp

53

57 pp

61

D

65 mp

69

73 f

Piano

# Poinciana

arr by Edward L. Copeland

**A**

Piano - Poinciana - pg 2 -

**B**

**C**

Piano - Poinciana - pg 3 -

51 *mp*

55

59 *mp*

63

**D**  
67 *mp*

73

Acoustic Bass

# Poinciana

arr by Edward L. Copeland

**A**

5

9

13

17

21

25

29

33

37

C

Acoustic Bass - Poinciana - pg 2 -

41

45

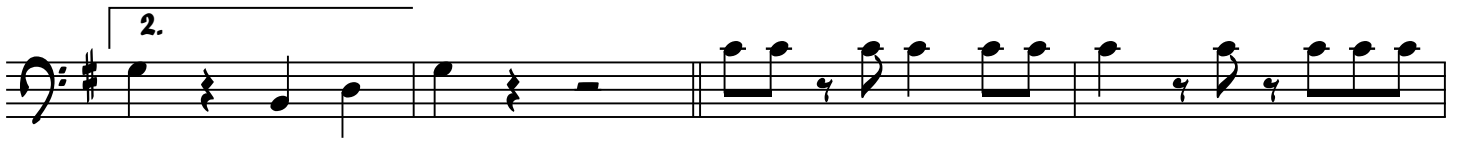

49

53

57

61

D

65

69

73

*f*

Drum Set

# Poinciana

arr by Edward L. Copeland

**A**

27

**B**

31

37

Drum Set - Poinciana - pg 2 -

**C** Play Time

1. 2.

41

51

55

59

63

**D**

67

1. Fill

71

2. \*

75