

A SUNNY RAY

BRASS

SAXES

6

12

SAXES

(A)

SAX UNIS

3

A SUNNY RAY - CONDUCTOR -PG 2 -

B

BRASS

25

C

SOLI

33

FLUTTER

40

D

SAX UNIS

46

+RHYM

50

A SUNNY RAY - CONDUCTOR - PG 3 -

54

TPTS (UNIS)

3

TRBS

58

3

TRBS

62

(E)

SAX UNIS

BARI

66

SAX (CON'T)

70

(F)

TPTS

TRBS

A SUNNY RAY - CONDUCTOR -PG 4 -

76

(G) MONTUNO (OPEN FOR SOLOS)

G MI D⁷ ON CUE

82

(H)

SAX UNIS +RHYM

88

(I)

TPTS (UNIS)

TRBS

96

A SUNNY RAY - CONDUCTOR -PG 5 -

J

SAX UNIS

104

108

K

TPTS

112

116

121

A SUNNY RAY

5

9

13
A

21
B

29

A SUNNY RAY - ALTO SAX 1 -PG 2-

(C)

SOLI

(D)

(E)

A SUNNY RAY - ALTO SAX 1 -PG 3-

66

67

73

78

79

G MONTUNO (OPEN FOR SOLOS)
E mi B⁷ ON CUE

91

92

93

A SUNNY RAY

5

9

13 **A**

21 **B**

29

A SUNNY RAY - ALTO SAX 2 - PG 2 -

(C)

SOLI

(D)

(E)

A SUNNY RAY - ALTO SAX 2 -PG 3 -

66

(F)

74

78

(G) MONTUNO (OPEN FOR SOLOS) ON CUE

(H)

92

(I)

A SUNNY RAY

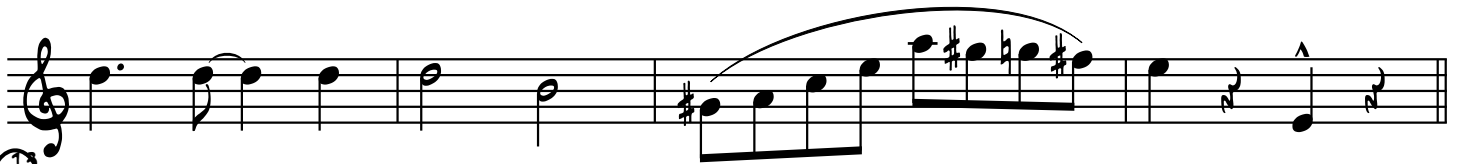
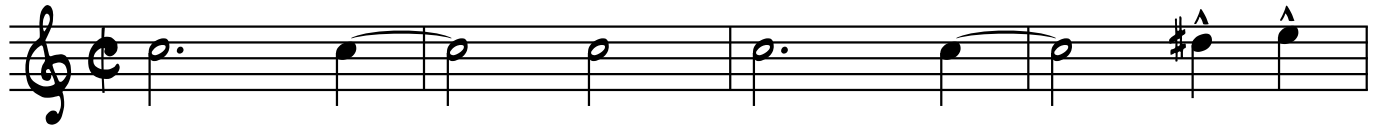

13
A

21
B

29

A SUNNY RAY - TENOR SAX. 1 -PG 2 -

(C) SOLI

(D)

(E)

A SUNNY RAY - TENOR SAX. 1 -PG 3-

66

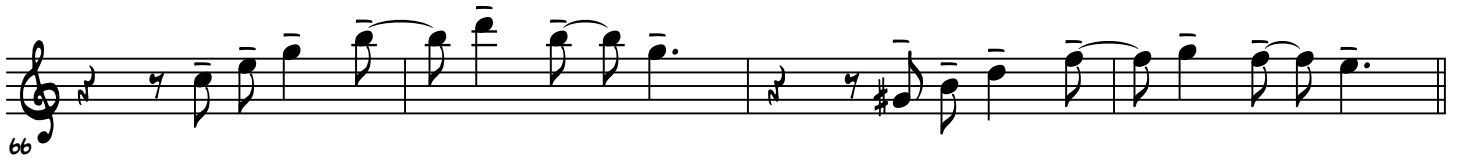

(F)

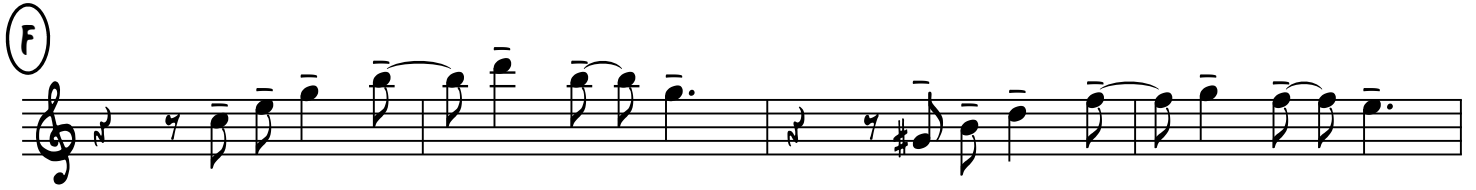

74

78

(G) MONTUNO (OPEN FOR SOLOS)
AMI E7 ON CUE

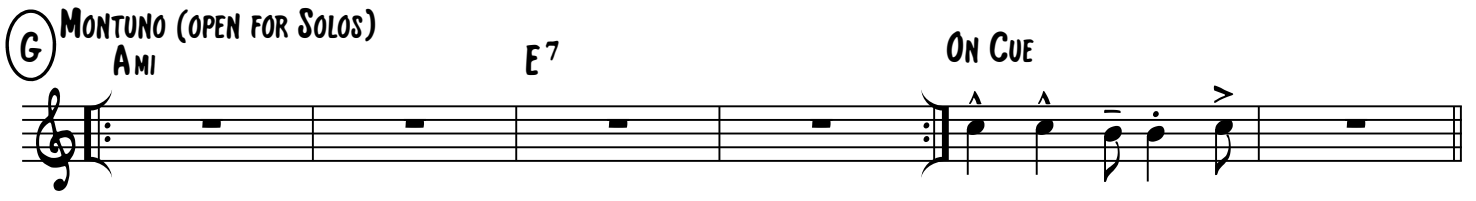

(H)

92

(I)

A SUNNY RAY

5

9

13
A

17

21
B

29

A SUNNY RAY - TENOR SAX. 2 -PG 2 -

(C) SOLI

A SUNNY RAY - TENOR SAX. 2 -PG 3-

(F)

(G) MONTUNO (OPEN FOR SOLOS)

ON CUE

(H)

(I)

A SUNNY RAY

A SUNNY RAY - BARITONE SAX. -PG 2 -

(C)

SOLI

(D)

(E)

A SUNNY RAY - BARITONE SAX. -PG 3 -

66

(F)

74

78

(G) MONTUNO (OPEN FOR SOLOS)

ON CUE

(H)

92

(I)

A SUNNY RAY

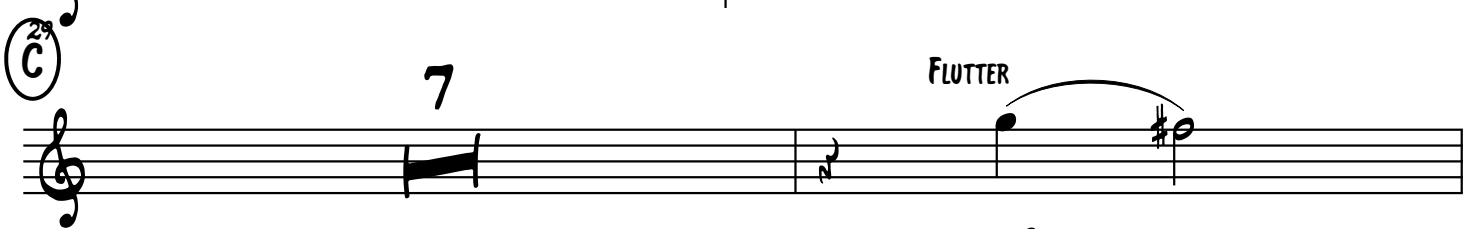
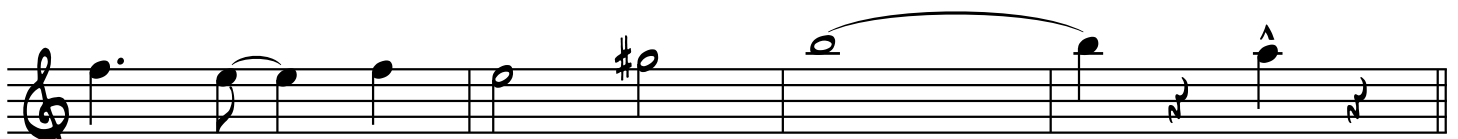
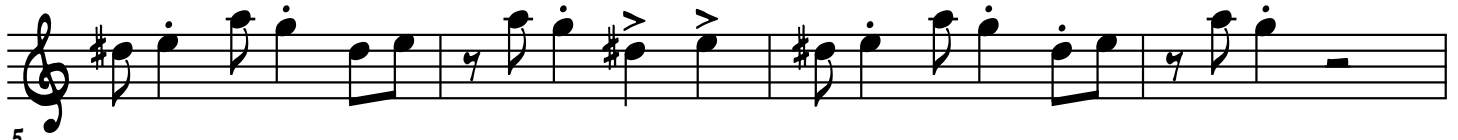

A SUNNY RAY - TRUMPET IN B \flat 1 - PG 2 -

41 *mp* *p* *f*

(D) 8

54 3 3 3 3

58 3 3 3 3

(E) 8

(F)

74

78

G MONTUNO (OPEN FOR SOLOS)

A SUNNY RAY - TRUMPET IN B \flat 1 - PG 3 -

ON CUE

4

H

8

I

J

8

K

C D |

120

TRUMPET IN B \flat 2

A SUNNY RAY

SONY RIVERA/RAY SANTOS

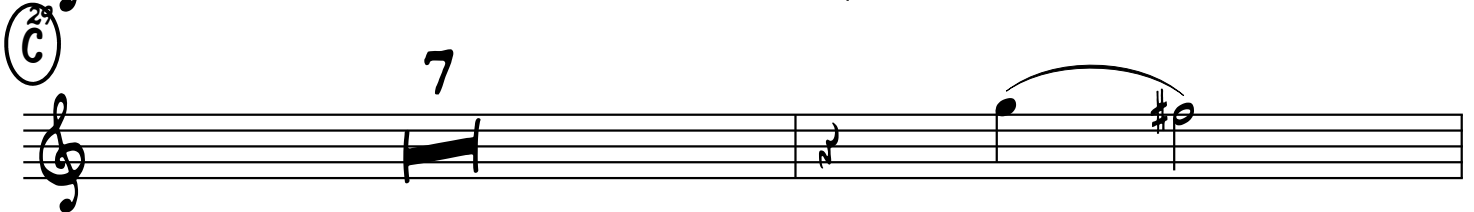
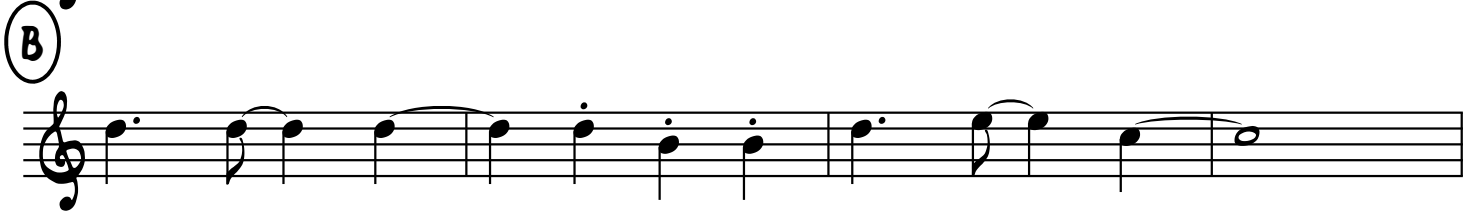
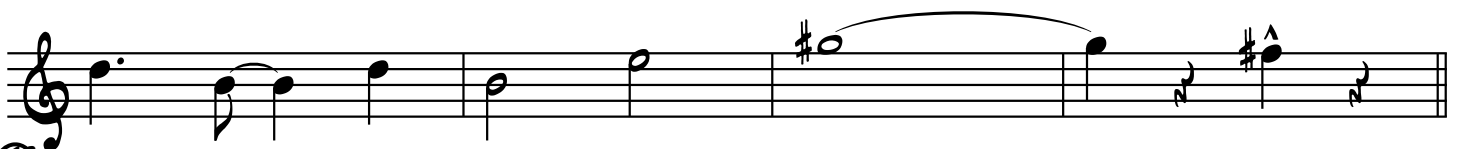

mf

A SUNNY RAY - TRUMPET IN B \flat 2 - PG 2 -

41 *mp* *p* *f*

(D) 8

54 3 3 3 3

58 3 3 3 3

(E) 8

(F)

74

78

G MONTUNO (OPEN FOR SOLOS)

A SUNNY RAY - TRUMPET IN B \flat 2 - PG 3 -
ON CUE

4

H

8

I

100

J

8

K

116

120

A SUNNY RAY - TRUMPET IN B \flat 3 -PG 2 -

41 *mp* *p* *f*

(D) 8

54

58

(E) 8

(F)

74

78

G MONTUNO (OPEN FOR SOLOS)

A SUNNY RAY - TRUMPET IN B \flat 3 - PG 3 -
ON CUE

4

H

8

I

100

J

8

K

116

120

C

TRUMPET IN B \flat 4

A SUNNY RAY

SONY RIVERA/RAY SANTOS

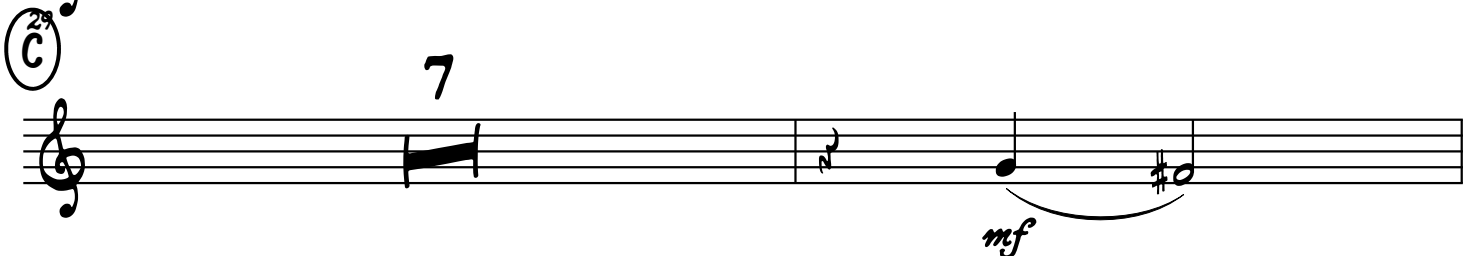
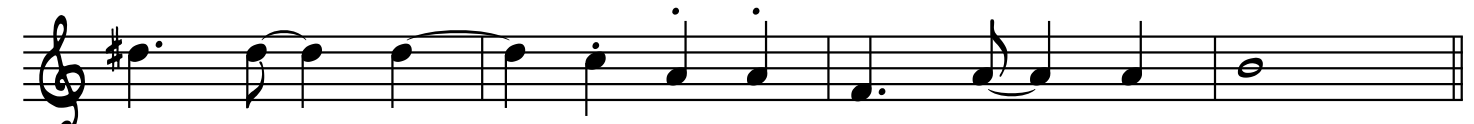
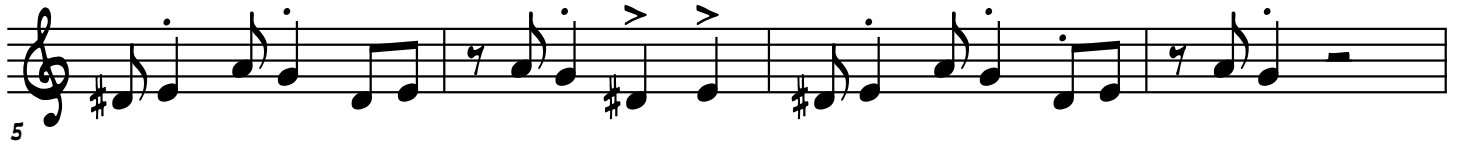

A SUNNY RAY - TRUMPET IN B \flat 4/4 -PG 2-

41 *mp* *p* *f*

(D) 8

54

58

(E) 8

(F)

74

78

G MONTUNO (OPEN FOR SOLOS)
A MI

A SUNNY RAY - TRUMPET IN B \flat 4/4 - PG 3 -

E 7

ON CUE

H

I

100

J

K

116

120

A SUNNY RAY

5

9

13

A

T Sax

21

B

A SUNNY RAY - TROMBONE 1 -PG 2-

(C)

37

41

(D)

50

54

58

(E)

A SUNNY RAY - TROMBONE 1 -PG 3 -

F

74

78

G MONTUNO (OPEN FOR SOLOS)

4

ON CUE

H

T Sax.

92

I

A SUNNY RAY - TROMBONE 1 -PG 4 -

J

8

K

116

120

Cg11

A SUNNY RAY

5

9

13
A

B

23
C

f

A SUNNY RAY - TROMBONE 2 -PG 2-

D

8

54

58

E

8

F

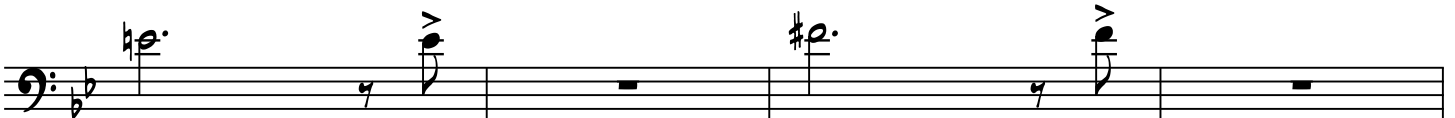
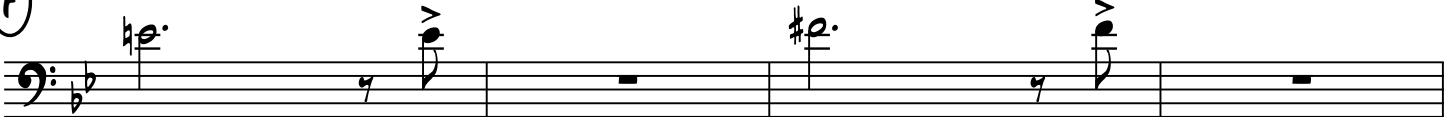

74

78

G

MONTUNO (OPEN FOR SOLOS)

GMI

D7

ON CUE

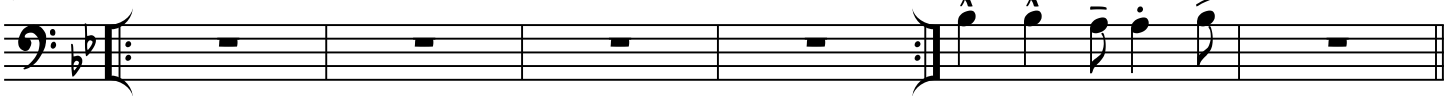

A SUNNY RAY - TROMBONE 2 - PG 3 -

(H)

8

(I)

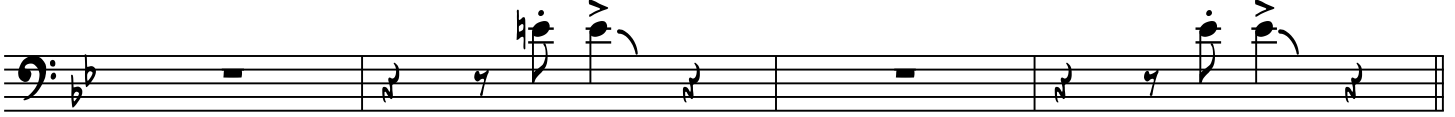

100

(J)

8

(K)

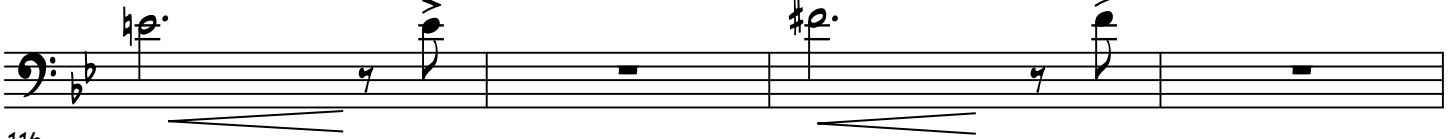
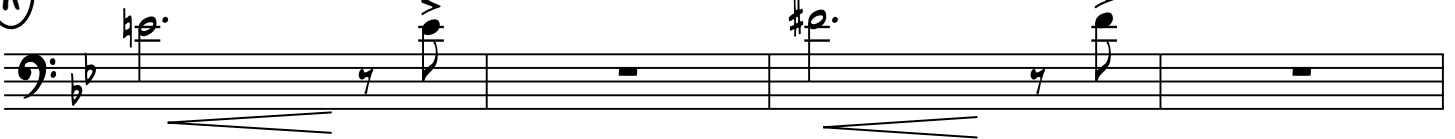

116

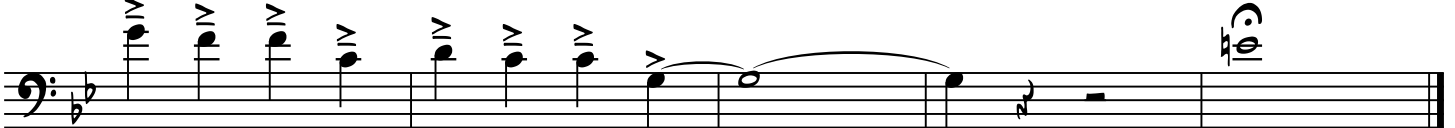

120

A SUNNY RAY - TROMBONE 3 - PG 2 -

D

8

54

58

E

8

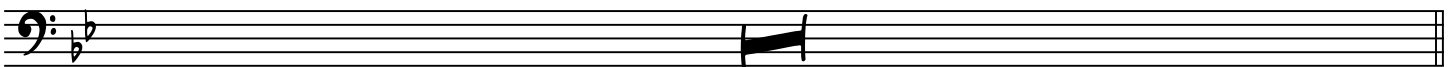

F

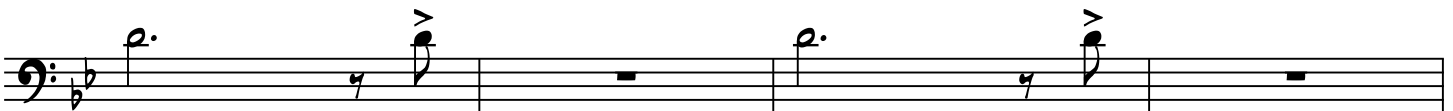
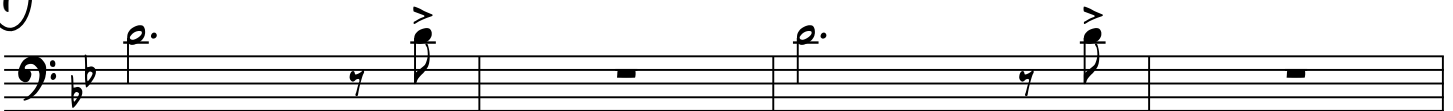

74

78

G

MONTUNO (OPEN FOR SOLOS)

4

ON CUE

A SUNNY RAY

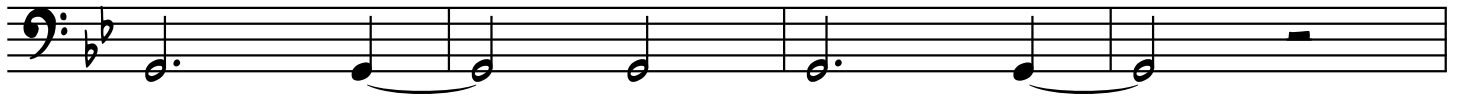

5

9

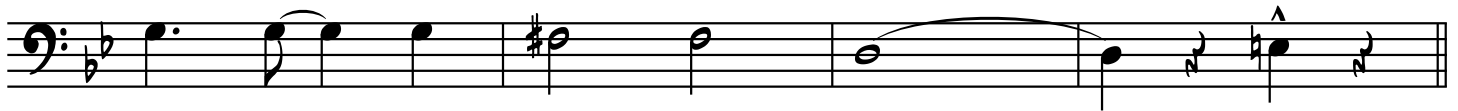

13
A

8

B

21
C

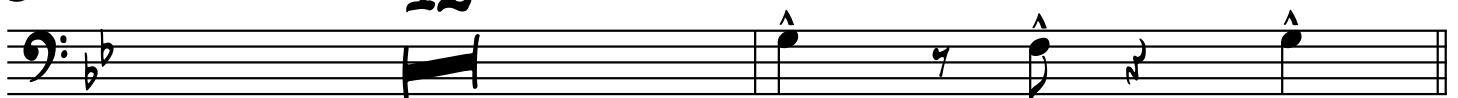

12

f

A SUNNY RAY - TROMBONE 4 - PG 2 -

D

8

54

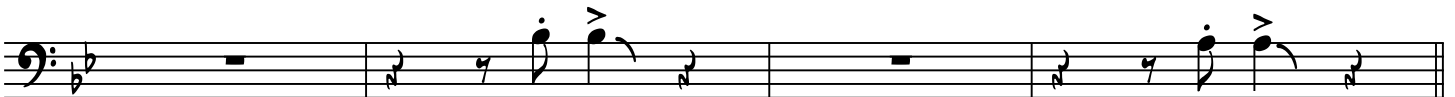

58

E

8

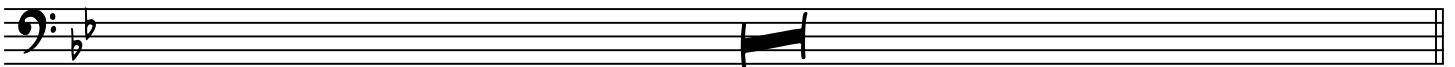

F

74

78

G

MONTUNO (OPEN FOR SOLOS)

4

ON CUE

A SUNNY RAY

GMI^b

GMI^b

5

CMI⁷ F⁷ B^bMAJ⁹ B^b

9

AMI^{7(b5)} D^{7(b9)} GMI^{9(MA7)} G^b/₉

A SUNNY RAY - PIANO - PG 2 -

(A) GMI B^bMI⁷ E^{b7} AMI⁷ D^{7(b9)} GMI

(B) CMI⁷ F⁷ B^bMAJ⁷ B^{b6} B^bMI⁷ E^{b13} AMI^{7(b5)} D^{7(b9)}

(C) GMI⁶ B^bMI⁷ E^{b7} AMI^{7(b5)} D^{7(b9)} GMI⁶

33

GMI⁶ GMI⁶ GMI F GMI

41

(D) A GMI D⁷

46

A SUNNY RAY - PIANO - PG 3 -

54

G MI D⁷ G MI D⁷

54

(E) G MI D⁷ G MI D⁷

62

(F) G MI D⁷ G MI D⁷

70

78

A^b7(^b9)₍₁₁₎

78

(G) MONTUNO (OPEN FOR SOLOS)

G MI D⁷ G MI CUE F G MI

A SUNNY RAY - PIANO - PG 4 -

(H)

4 GMI D⁷

88

(I)

GMI D⁷ GMI D⁷

96

(J)

GMI D⁷ GMI D⁷

104

(K)

GMI D⁷ GMI D⁷

112

GMI^{11(MA7)}

120

A SUNNY RAY

5

9

A

B

29

A SUNNY RAY - BASS -PG 2 -

(C)

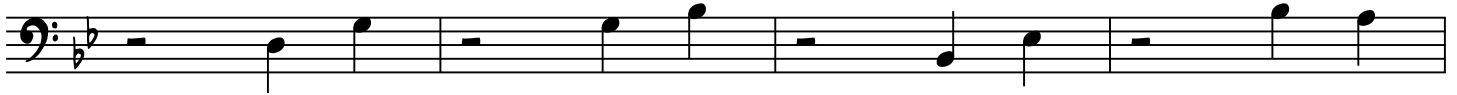

37

41

(D)

4

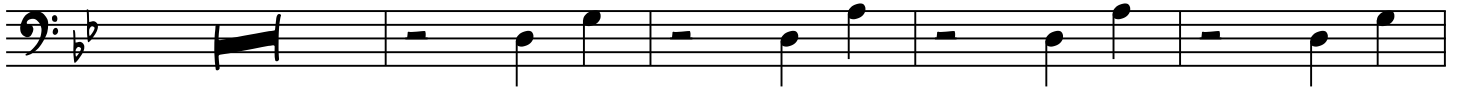

54

58

(E)

66

A SUNNY RAY - BASS -PG 3 -

(F)

74

78

(G)

MONTUNO (OPEN FOR SOLOS)

ON CUE

(H)

4

92

(I)

100

A SUNNY RAY - BASS -PG 4 -

J

108

K

116

120

A SUNNY RAY

A SUNNY DAY - DRUM SET PG 3

107

117

122

A SUNNY RAY

A SUNNY RAY - DRUMS -PG 2-

13

(A)

17

21

A SUNNY RAY - DRUMS -PG 3 -

(B)

25

29

(C)

33

A SUNNY RAY - DRUMS -PG 4 -

37

41

(D)

46

A SUNNY RAY - DRUMS -PG 5 -

50

50

50

54

54

54

58

58

58

A SUNNY RAY - DRUMS -PG 6 -

(E)

62

66

(F)

70

A SUNNY RAY - DRUMS -PG 7 -

ⓐ MONTUNO (OPEN FOR SOLOS)

ON CUE

(H)

A SUNNY RAY - DRUMS -PG 8 -

88

92

(1)

96

A SUNNY RAY - DRUMS -PG 9 -

(K)

A SUNNY RAY - DRUMS -PG 10 -

112

116

120