

Clarinet in B \flat

ALICE BLUE GOWN

(Miller Record Copy)

Harry Tierney
arr. Haywood

Unis
mf

5
p *f* *p* Soli *mf*

A

9

13

17

21

25

29
p *f*

Clarinet in B \flat - Alice Blue Gown - pg 2 -

33

33

37

Ens.

mp *f* *mp* poco a poco cresc.

37

41

41

45

mf no vib.

45

49

mp

49

54

mp 8

54

65

2

65

73

p 4

73

80

Ens. *f* Soli

80

83

Ens. Soli

83

Clarinet in B \flat - Alice Blue Gown - pg 3 -

87

Ens. Soli

91

95

Ens. Unis

99

div.

Alto Sax 1

ALICE BLUE GOWN

(Miller Record Copy)

Harry Tierney
arr. Haywood

5

9

13

17

21

25

29

A

mf

Unis

p

f

p

mf

Soli

p

f

Alto Sax 1 - Alice Blue Gown - pg 2 -

33

37

Ens.

mp *f* *mp* *poco a poco cresc.*

41

f

45

mf no vib.

49

mp

54

mp 8

65

2

73

4

p

80

Ens. *f* Soli

83

Ens. Soli

Alto Sax 1 - Alice Blue Gown - pg 3 -

87

Ensemble (En.)

Solo (Soli)

91

95

Ensemble (En.)

Unison (Unis)

99

div.

Alto Sax 2

ALICE BLUE GOWN

(Miller Record Copy)

Harry Tierney
arr. Haywood

Unis

mf

5

p *f* *p* *mf*

Soli

A

9

13

17

21

25

29

p *f*

Alto Sax 2 - Alice Blue Gown - pg 2 -

33

37

Ensemble: *mp* *f* *mp* *poco a poco cresc.*

41

f

45

mf no vib.

49

>

54

mp 8

65

2

73

4 *p*

80

Ensemble: *f* *Soli*

83

Ensemble: *Soli*

Alto Sax 2 - Alice Blue Gown - pg 3 -

87

En. Soli

91

95

En. Unis

99

div.

Tenor Sax 1

ALICE BLUE GOWN

(Miller Record Copy)

Harry Tierney
arr. Haywood

Unis

mf

5

p *f* *p* *mf*

Soli

A

9

13

17

21

25

29

p *f*

Tenor Sax 1 - Alice Blue Gown - pg 2 -

33

Tenor Sax 1 - Alice Blue Gown - pg 3 -

80 *f* **Ens.** **Soli**

83 **Ens.** **Soli**

87 **Ens.** **Soli**

91

95 **Ens.** **Unis**

99 **div**

Tenor Sax 2

ALICE BLUE GOWN

(Miller Record Copy)

Harry Tierney
arr. Haywood

Tenor Sax 2 - Alice Blue Gown - pg 2 -

33

37

Ens.

mp *f* *mp* poco a poco cresc.

41

f

45

mf no vib.

49

mp

54

mp 8

65

2

73

4

p

80

Ens. Soli

83

Ens. Soli

Tenor Sax 2 - Alice Blue Gown - pg 3 -

87

Ens. Soli

91

95

Ens. Unis

99

div.

Trumpet in B \flat 1

ALICE BLUE GOWN

(Miller Record Copy)

Harry Tierney
arr. Haywood

5

5

A (To Straight Mute)

9

17

29

37

42

B (To Straight Mute)

49

Trumpet in B \flat 1 - Alice Blue Gown - pg 2 -

57 **(St. Mute)** *mp* 3 *mp*

65 8

73 **(open)** 2

79 *f* **Ens.**

83

87

91 3 *mf* *f*

97 *mp*

Trumpet in B \flat 2

ALICE BLUE GOWN

(Miller Record Copy)

Harry Tierney
arr. Haywood

5

5

A (To Straight Mute)

9

17

29

37

42

B (To Straight Mute)

49

Trumpet in B \flat 2 - Alice Blue Gown - pg 2 -

(St. Mute)

57 *mp* 3 *mp*

65 8

73 (open) 2

79 *f* Ens.

83

87

91 3 *mf* *f*

97 *mp*

Trumpet in B \flat 3

ALICE BLUE GOWN

(Miller Record Copy)

Harry Tierney
arr. Haywood

5

5

A (To Straight Mute)

9

17

29

37

42

B (To Straight Mute)

49

Trumpet in B \flat 3 - Alice Blue Gown - pg 2 -

(St. Mute)

57 *mp* 3 *mp*

65 8

73 (open) 2

79 *f* Ens.

83

87

91 3 *mf* *f*

97 *mp*

Trumpet in B \flat 4

ALICE BLUE GOWN

(Miller Record Copy)

Harry Tierney
arr. Haywood

3/4
mp

5 *p* *f* *p*

A (To Straight Mute)

9 *mp*

17 *mp*

29 *p* *pp* *mf* (open) Ens.

37 *f*

42 *f*

B (To Straight Mute)

49 8

Trombone 1

ALICE BLUE GOWN

(Miller Record Copy)

Harry Tierney
arr. Haywood

Trombone 1 - Alice Blue Gown - pg 2 -

B

49

53

(open)

7

mf

57

67

71

Ens.

f

Ens.

79

C

83

88

mf

f

94

mp

98

Trombone 2

ALICE BLUE GOWN

(Miller Record Copy)

Harry Tierney
arr. Haywood

Trombone 2 - Alice Blue Gown - pg 2 -

B

49

53

57

67

71

79

C

83

88

94

98

Trombone 3

ALICE BLUE GOWN

(Miller Record Copy)

Harry Tierney
arr. Haywood

mp

5 p f p

A (To Straight Mute) mp

9 mp

17 mp

29 p pp (open)

35 mp Ens.

39 f p poco a poco cresc.

43 f mf (To Solo-tone Mute) 3

Trombone 3 - Alice Blue Gown - pg 2 -

B

49

53

57

67

71

79

C

83

88

94

98

Bass Trombone

ALICE BLUE GOWN

(Miller Record Copy)

Harry Tierney
arr. Haywood

Bass Trombone - Alice Blue Gown - pg 2 -

B

49

53

57

67

71

79

83

88

94

98

(open)

7

mf

6

Ens.

f

Ens.

C

3

mf

f

mp

Piano

ALICE BLUE GOWN

(Miller Record Copy)

Harry Tierney
arr. Haywood

3/4

Emi7 A7 F6 Eb6 D6

5 G6 Eb7 G A7 Cmi7 Eb9 D7

A

9 G Bmi7 E7

13 A7 Ao7 A7 A7 A7

17 D7 D7(#5) G6 E7

Piano - Alice Blue Gown - pg 2 -

Piano - Alice Blue Gown - pg 3 -

B

Piano - Alice Blue Gown - pg 4 -

Piano - Alice Blue Gown - pg 5 -

Guitar

ALICE BLUE GOWN

(Miller Record Copy)

Harry Tierney
arr. Haywood

Guitar - Alice Blue Gown - pg 2 -

33 C Co7 Bmi7 G F6 E9

37 Ami7 Bmi7 C D7 Emi7 D7 Eb B9(#11) F#mi7

41 Ema7 C9(#11) Gmi7 Fma7 F6 Cmi7 F7

49 **B** Bb Dmi7 G9 G7

53 C9 C9 B9 C9 C7 C7

57 F7 F7(#5) Bb6 G7

61 C7 C7 Cmi7 F7(#5)

65 Bb Dmi7 G7 G7

69 Cmi7 F9 D7 D7

Guitar - Alice Blue Gown - pg 3 -

73

E^b E^o7 B^b A^b6 G⁷

77

C^{mi}7 D^{mi}7 E^b F⁷ G^{mi}7 A^o7 B^b

80

F^{#mi}7 F^{#mi}7 B⁷

83

E^{ma}7 F^{#mi}7 E^o7 G^{#mi}7 C[#]7 C[#]7

87

A G^{#mi}7 F^{#mi}7 B⁷ F^{#mi}7 A⁶ G[#]7 G[#]7(b⁵)

91

A⁶ D[#]7 E D⁶ C[#]7 G⁷(b⁵)

95

F^{#mi}7 G^{#mi}7 A B⁷ F^{#mi}7 B⁷ E F[#]7

99

A⁹ A^{mi}6 E

Acoustic Bass

ALICE BLUE GOWN

(Miller Record Copy)

Harry Tierney
arr. Haywood

5

A

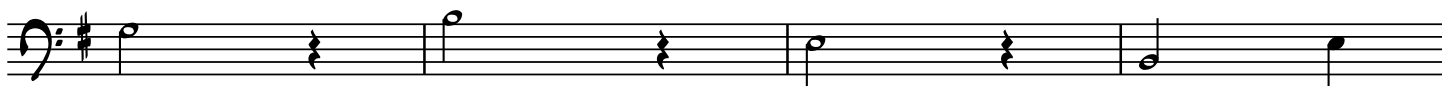

9

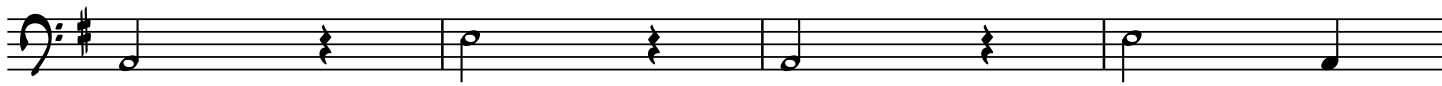

13

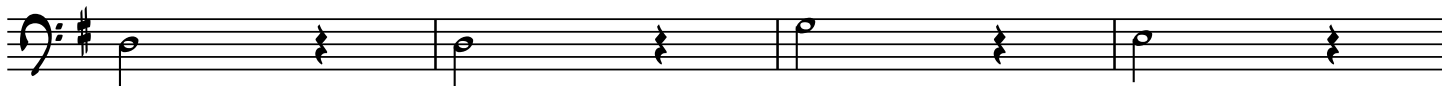

17

21

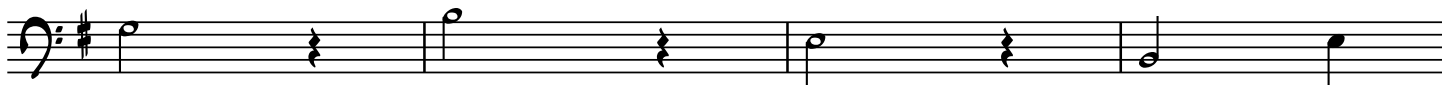

25

29

Acoustic Bass - Alice Blue Gown - pg 2 -

33

37

41

B

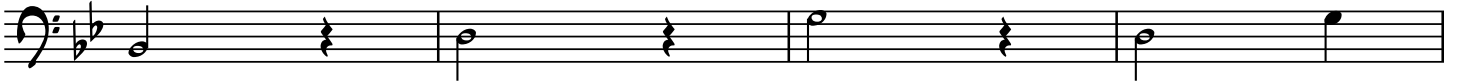

49

53

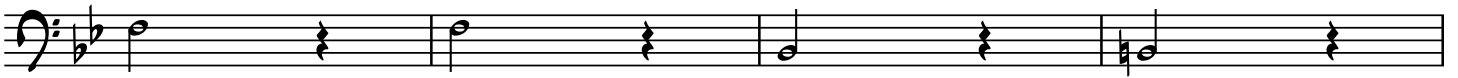

57

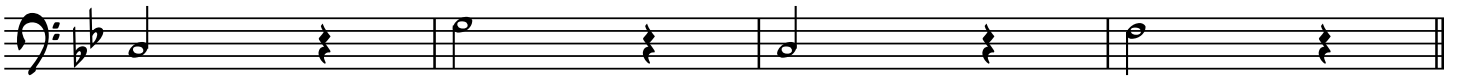

61

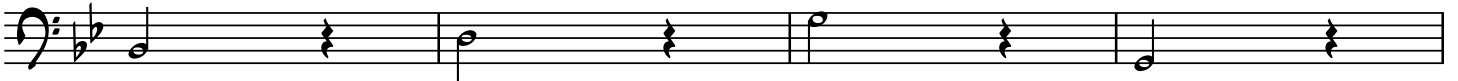

65

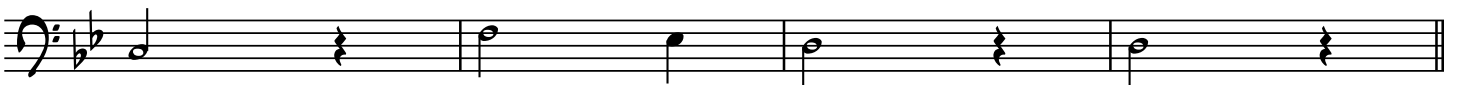

69

Acoustic Bass - Alice Blue Gown - pg 3 -

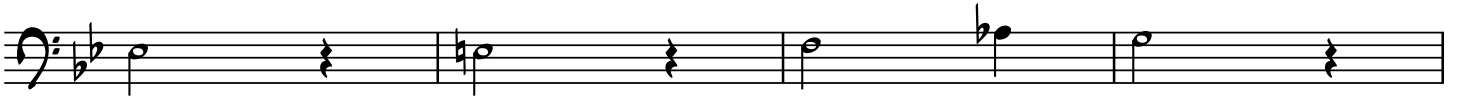

73

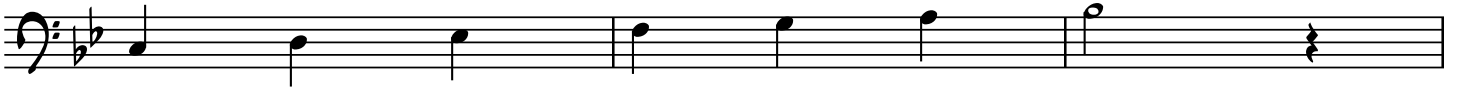

77

80

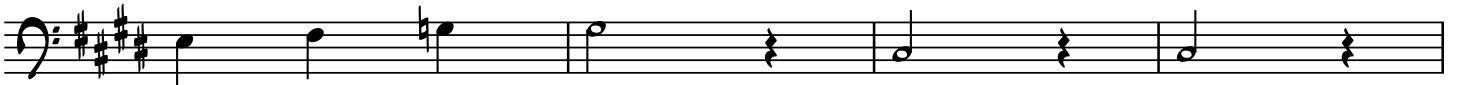

83

87

91

95

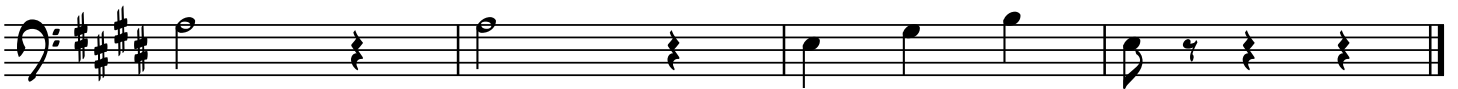

99

Drum Set

ALICE BLUE GOWN

(Miller Record Copy)

Harry Tierney
arr. Haywood

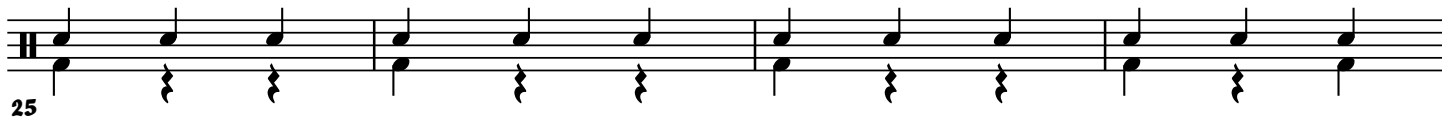
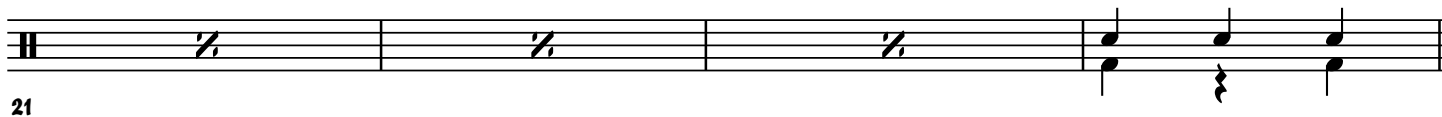
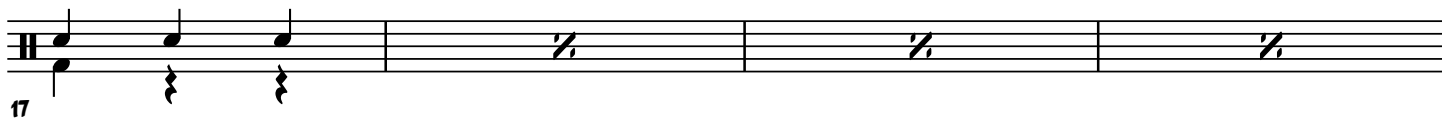

Drum Set - Alice Blue Gown - pg 3 -

73

77

80

83

87

91

95

99
