

FULL SCORE

CHA-CHA ♩ = 144

BESAME MUCHO

AS RECORDED BY FUNK ELASTIC

CONSUELO VELAZQUEZ

ARR. ZOENKO IVANUSIC

INTRO

A

Chord Progression:

- Measure 1: G7(b9)
- Measure 2: Cm6
- Measure 3: Gm6
- Measure 4: Em7(b9)
- Measure 5: A7(b9)
- Measure 6: D7(b9)
- Measure 7: Gm6

8

- Two treble clefs at the top, with the first staff containing rests.
- Chord diagrams for the bass clef staff: Cm6, F7, Bbmaj7, Ebmaj7, Am7(b9), D7(b9), Gm6, G7(b9), Cm6, F7, Bbmaj7, Ebmaj7, A7, Eb7(#11), D7(b9).

Chord diagrams shown in the bass clef staff:

- Measure 1: G7(b9)
- Measure 2: Cm6
- Measure 3: Gm6
- Measure 4: Em7(b5)
- Measure 5: A7(b9)
- Measure 6: D7(b9)
- Measure 7: Gm6

PIANO SOLO

Three empty treble clef staves, each with a key signature of two flats (Bb and Eb) and repeat signs at the beginning and end. The staves are otherwise blank.

E TENOR SOLO

Chord Progression:

| Measure | Chord |
|---------|------------------------|
| 1 | A ^{M6} |
| 2 | A ^{M6} |
| 3 | D ^{M6} |
| 4 | D ^{M6} |
| 5 | D ^{M6} |
| 6 | A ^{7(b9)} |
| 7 | B ^{M7(b9)} |
| 8 | E ^{7(b9)} |
| 9 | A ^{M6} |
| 10 | A ^{M6} |
| 11 | E ^{7(b9 b13)} |
| 12 | E ^{7(b9 b13)} |

Chord Progression (Second System):

| Measure | Chord |
|---------|------------------------|
| 13 | G ^{M6} |
| 14 | G ^{M6} |
| 15 | C ^{M6} |
| 16 | C ^{M6} |
| 17 | C ^{M6} |
| 18 | G ^{7(b9)} |
| 19 | A ^{M7(b9)} |
| 20 | D ^{7(b9)} |
| 21 | G ^{M6} |
| 22 | G ^{M6} |
| 23 | D ^{7(b9 b13)} |
| 24 | D ^{7(b9 b13)} |

F

6

Bass line and guitar accompaniment for the piece. The bass line is in bass clef, 7/8 time signature, key of B-flat major. The guitar accompaniment is in treble clef, 7/8 time signature, key of B-flat major. Chord symbols are provided above the bass line.

Chord symbols: Gm6, Cm6, Cm6 G7(b9), Am7(b9) D7(b9), Gm6

System 1:

System 2:

- Staff 5 (Guitar): Percussive accompaniment with rhythmic patterns and accents.

FLUTE 1

BESAME MUCHO

AS RECORDED BY FUNK ELASTIC

CONSUELO VELAZQUEZ

ARR. ZDENKO IVANUSIC

CHA-CHA ♩ = 144

INTRO

FLUTE 2

BESAME MUCHO

AS RECORDED BY FUNK ELASTIC

CONSUELO VELAZQUEZ

ARR. ZDENKO IVANUSIC

CHA-CHA ♩ = 144

INTRO

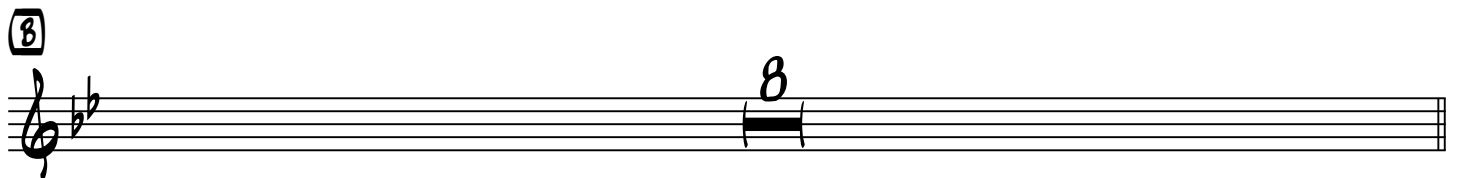

D PIANO SOLO

E TENOR SOLO

G

FLUTE THEME (OPTIONAL)

BESAME MUCHO

AS RECORDED BY FUNK ELASTIC

CONSUELO VELAZQUEZ

ARR. ZOENKO IVANUSIC

CHA-CHA ♩ = 144

INTRO

A

B

C

D PIANO SOLO

E TENOR SOLO

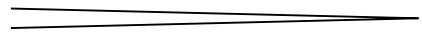

TENOR SAX

BESAME MUCHO

AS RECORDED BY FUNK ELASTIC

CONSUELO VELAZQUEZ

ARR. ZDENKO IVANUSIC

CHA-CHA ♩ = 144

INTRO

A

B

C

PIANO SOLO

TENOR SOLO

DM6 A7(b9) Bm7(b5) E7(b9) Am6 E7(b9b13)

Em7(b5) A7(b9) DM6

Am6 F#m7(b5) B7(b9) E7(b9) Am6

6

D

PIANO SOLO

E

TENOR SOLO

F

G

PIANO

BESAME MUCHO

CHA-CHA ♩ = 144

AS RECORDED BY FUNK ELASTIC

CONSUELO VELAZQUEZ

ARR. ZDENKO IVANUSIC

INTRO

Second line of the musical score for the intro, continuing the melody from the first line.

(A) Gm6 Cm6

Cm6 G7(b9) Am7(b9) D7(b9) Gm6

G7(b9) Cm6 Gm6 Em7(b9)

A7(b9) D7(b9) Gm6

(B) Cm6 F7 Bbm7(b9) EbM7(b9) Am7(b9) D7(b9) Gm6 G7(b9)

Cm6 F7 Bbm7(b9) EbM7(b9) A7 Eb7(#11) D7(b9)

ⓐ

Gm6

Cm6

Bass line for section a, measures 1-4. The notes are: G2, Bb2, D3, F3, G3, A3, Bb3, D4, E4, F4, G4, A4, Bb4, D5.

Cm6

G7(b9)

A7(b5)

D7(b9)

Gm6

Treble line for section a, measures 1-5. The notes are: G4, Bb4, D5, F5, G5, A5, Bb5, D6, E6, F6, G6, A6, Bb6, D7, E7, F7, G7, A7, Bb7, D8.

G7(b9)

Cm6

Gm6

E7(b5)

Bass line for section a, measures 5-8. The notes are: G2, Bb2, D3, F3, G3, A3, Bb3, D4, E4, F4, G4, A4, Bb4, D5, E5, F5, G5, A5, Bb5, D6.

A7(b9)

D7(b9)

Gm6

Treble line for section a, measures 5-8. The notes are: G4, Bb4, D5, F5, G5, A5, Bb5, D6, E6, F6, G6, A6, Bb6, D7, E7, F7, G7, A7, Bb7, D8.

ⓑ

Gm6 PIANO SOLO

Bass line for section b, measures 1-4. The notes are: G2, Bb2, D3, F3, G3, A3, Bb3, D4, E4, F4, G4, A4, Bb4, D5.

Bass line for section b, measures 5-8. The notes are: G2, Bb2, D3, F3, G3, A3, Bb3, D4, E4, F4, G4, A4, Bb4, D5.

ⓒ

Gm6 TENOR SOLO

Cm6

Bass line for section c, measures 1-4. The notes are: G2, Bb2, D3, F3, G3, A3, Bb3, D4, E4, F4, G4, A4, Bb4, D5.

Cm6

G7(b9)

A7(b5)

D7(b9)

Gm6

D7(b9b13)

Bass line for section c, measures 5-8. The notes are: G2, Bb2, D3, F3, G3, A3, Bb3, D4, E4, F4, G4, A4, Bb4, D5.

Dm7(b5)

G7(b9)

Cm6

Bass line for section c, measures 9-12. The notes are: G2, Bb2, D3, F3, G3, A3, Bb3, D4, E4, F4, G4, A4, Bb4, D5.

Gm6 E7(b9) A7(b9) D7(b9) Gm6

F Cm6 F7 Bbmaj7 Ebmaj7 Am7(b9) D7(b9) Gm6 G7(b9)

Cm6 F7 Bbmaj7 Ebmaj7 A7 Eb7(#11) D7(b9)

G Cm6

Cm6 G7(b9) Am7(b9) D7(b9) Gm6

G7(b9) Cm6

Gm6

BASS

BESAME MUCHO

CHA-CHA ♩ = 144

AS RECORDED BY FUNK ELASTIC

CONSUELO VELAZQUEZ

ARR. ZDENKO IVANUSIC

INTRO

A

B

C

□ PIANO SOLO

▢ TENOR SOLO

F

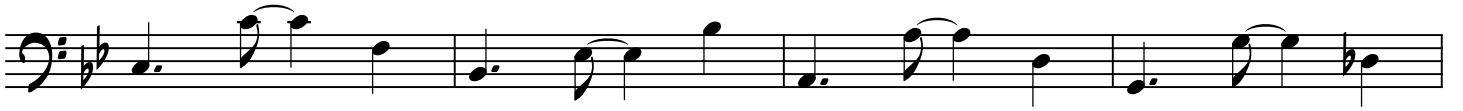

G

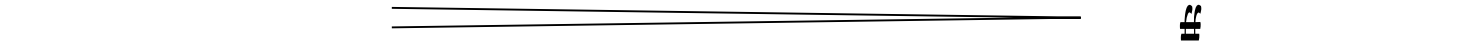

DRUMS

BESAME MUCHO

AS RECORDED BY FUNK ELASTIC

CONSUELO VELAZQUEZ

ARR. ZOENKO IVANUSIC

CHA-CHA ♩ = 144

INTRO

A

B

D

D PIANO SOLO

E TENOR SOLO

