

JUST A GIGOLO

JULIUS BRAMMER, IRVING CAESAR & LEONELLO CASUCCI
ARR. ZDENKO IVANUSIC (REVISION 2024)

SWINGIN' (FIVE) ♩ = 122

VOCAL

ALTO SAX. 1

ALTO SAX. 2

TENOR SAX. 1

TENOR SAX. 2

BARITONE SAX.

TRUMPET IN B♭ 1

TRUMPET IN B♭ 2

TRUMPET IN B♭ 3

TRUMPET IN B♭ 4

TROMBONE 1

TROMBONE 2

TROMBONE 3

BASS TROMBONE

GIITAR

PIANO

BASS

DRUM SET

A

Vox.

As. 1

As. 2

Ts. 1

Ts. 2

B. Sax.

Tpt. 1

Tpt. 2

Tpt. 3

Tpt. 4

Tbn. 1

Tbn. 2

Tbn. 3

Tbn. 4

Grp.

Pn.

Bass

D. S.

Vox. 

As. 1 

As. 2 

Ts. 1 

Ts. 2 

B. Sax. 

Trp. 1 

Trp. 2 

Trp. 3 

Trp. 4 

Tbn. 1 

Tbn. 2 

Tbn. 3 

Tbn. 4 

Gre. 

PN. 

BASS 

D. S. 

Chord progression: A^b9 , E^bM7 , $F7(b9)$, $F7$, B^bM7 , B^bM7 , $B^bM7(b9)$, A^bM7 , $F7(b9)$, B^bM7 , E^b9 , A^b6 , ni

8

Vox.

As. 1

As. 2

Ts. 1

Ts. 2

B. Sax.

Tpt. 1

Tpt. 2

Tpt. 3

Tpt. 4

Tbn. 1

Tbn. 2

Tbn. 3

Tbn. 4

Gre.

PN.

BASS

D. S.

Vox.

As. 1

As. 2

Ts. 1

Ts. 2

S. Sax.

Trp. 1

Trp. 2

Trp. 3

Trp. 4

Tbn. 1

Tbn. 2

Tbn. 3

Tbn. 4

Grp.

Pn.

Bass

D. S.

Vox.

As. 1

As. 2

Ts. 1

Ts. 2

B. Sax.

Trp. 1

Trp. 2

Trp. 3

Trp. 4

Tbn. 1

Tbn. 2

Tbn. 3

Tbn. 4

Grp.

PN.

BASS

D. S.

Ab9 Ab9 G9 Gb9 F9 F9 Bb7 Eb9sus4 Ab6

Ab9 Bb7 Eb9sus4 Ab6 Ab9

The instruments and parts are:

- Vox. (Vocal)
- As. 1 (Assault 1)
- As. 2 (Assault 2)
- Ts. 1 (Trumpet 1)
- Ts. 2 (Trumpet 2)
- B. Sax. (Baritone Saxophone)
- Tpt. 1 (Trumpet 1)
- Tpt. 2 (Trumpet 2)
- Tpt. 3 (Trumpet 3)
- Tpt. 4 (Trumpet 4)
- Tbn. 1 (Tuba 1)
- Tbn. 2 (Tuba 2)
- Tbn. 3 (Tuba 3)
- Tbn. 4 (Tuba 4)
- Gr. (Guitar)
- Pn. (Piano)
- Bass (Bass)
- D. S. (Drum Set)

E

Vox. 

As. 1 

As. 2 

Ts. 1 

Ts. 2 

B. Sax. 

Trp. 1 

Trp. 2 

Trp. 3 

Trp. 4 

Tbn. 1 

Tbn. 2 

Tbn. 3 

Tbn. 4 

Grp. 

Pn. 

Bass 

D. S. 

(Pickup Solo)

A^b9

A^b9

G⁹

Q^b9

F⁹

F⁹

B^bM7

E^b9^b5^b4

A^b6

A^b9

F⁹

B^bM7

E^b9^b5^b4

A^b6

ⓔ

Vox. E^{\flat}

As. 1 E^{\flat}

As. 2 E^{\flat}

Ts. 1 E^{\flat} $\text{B}^{\flat 9}$ A^9 $\text{A}^{\flat 9}$ G^9 G^9 $\text{C}^{\flat}7$ F^9 $\text{B}^{\flat}6$

Ts. 2 E^{\flat}

B. Sax. E^{\flat}

Tpt. 1 E^{\flat}

Tpt. 2 E^{\flat}

Tpt. 3 E^{\flat}

Tpt. 4 E^{\flat}

Tbn. 1 E^{\flat}

Tbn. 2 E^{\flat}

Tbn. 3 E^{\flat}

Tbn. 4 E^{\flat}

Gtr. $\text{A}^{\flat 9}$ $\text{A}^{\flat 9}$ G^9 $\text{G}^{\flat 9}$ F^9 F^9 $\text{B}^{\flat}7$ $\text{E}^{\flat 9}$ $\text{A}^{\flat}6$

Pn. $\text{A}^{\flat 9}$ F^9 $\text{B}^{\flat}7$ $\text{E}^{\flat 9}$ $\text{A}^{\flat}6$

Bass

D. S.

Vox.

As. 1

As. 2

Ts. 1

Ts. 2

S. Sax.

Tpt. 1

Tpt. 2

Tpt. 3

Tpt. 4

Tbn. 1

Tbn. 2

Tbn. 3

Tbn. 4

Gre.

PN.

BASS

D. S.

Chord progression for Ts. 1:

- Measures 1-2: $Bb9$
- Measures 3-4: $Bb9$, $A9$, $Ab9$, $G9$, $G9$
- Measures 5-6: $C7$
- Measures 7-8: $C#7$
- Measures 9-10: $F9$

Chord progression for Gre. and PN:

- Measures 1-2: $Ab9$
- Measures 3-4: $Ab9$, $G9$, $Gb9$, $F9$, $F9$
- Measures 5-6: $Bb7$
- Measures 7-8: $Bb#7$
- Measures 9-10: $Eb9$

ⓐ

The instruments listed on the left are:

- Vox. (Vocal)
- As. 1 (Assault 1)
- As. 2 (Assault 2)
- Ts. 1 (Trumpet 1)
- Ts. 2 (Trumpet 2)
- B. Sax. (Baritone Saxophone)
- Tpt. 1 (Trumpet 1)
- Tpt. 2 (Trumpet 2)
- Tpt. 3 (Trumpet 3)
- Tpt. 4 (Trumpet 4)
- Tbn. 1 (Tuba 1)
- Tbn. 2 (Tuba 2)
- Tbn. 3 (Tuba 3)
- Tbn. 4 (Tuba 4)
- Grp. (Guitar)
- Pn. (Piano)
- Bass (Bass)
- D. S. (Drum Set)

Vox.

Sax. 1

Sax. 2

Tpt. 1

Tpt. 2

Tpt. 3

Tpt. 4

Tbn. 1

Tbn. 2

Tbn. 3

Tbn. 4

Grp.

Pn.

Bass

D.S.

Ab9

Ab9 G9 Gb9 F9 F9

Bbm7

Eb9sus4

Eb9

Bbm7

Eb9sus4

Eb9

□

Vox. 

As. 1 

As. 2 

Ts. 1 

Ts. 2 

B. Sx. 

Trp. 1 

Trp. 2 

Trp. 3 

Trp. 4 

Tbn. 1 

Tbn. 2 

Tbn. 3 

Tbn. 4 

Grp. 
Ab⁶ Db⁶ F7 Bb⁷ Eb⁹us⁴

Pn. 
Ab⁶ Db⁶ F7 Bb⁷ Eb⁹us⁴

Bass 

D. S. 

① (FOUR (4) TIMES)

Vox.

As. 1

As. 2

Ts. 1

Ts. 2

S. SX.

Tpt. 1

Tpt. 2

Tpt. 3

Tpt. 4

Tbn. 1

Tbn. 2

Tbn. 3

Tbn. 4

GRE.

PN.

BASS

D. S.

This musical score is arranged for a band with the following parts:

- Vox.**: Vocal line with lyrics.
- As. 1 & 2**: Alto saxophones.
- Ts. 1 & 2**: Tenor saxophones.
- S. Sax.**: Soprano saxophone.
- Tpt. 1-4**: Trumpets.
- Tbn. 1-4**: Trombones.
- Gre.**: Guitar.
- PN.**: Piano.
- BASS**: Bass.
- D. S.**: Drums.

VOCAL

JUST A GIGOLO

JULIUS BRAMMER, IRVING CAESAR & LEONELLO CASUCCI
ARR. ZOENKO IVANUSIC (REVISION 2024)

SWINGIN' (JIVE) ♩ = 122

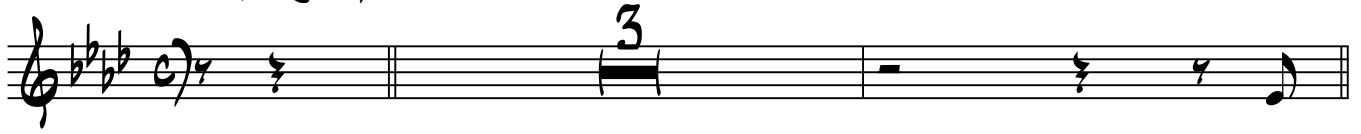

A

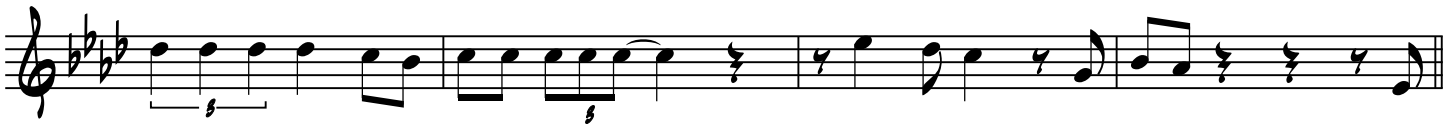
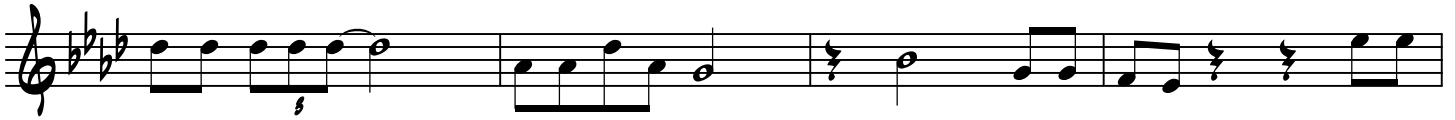

B

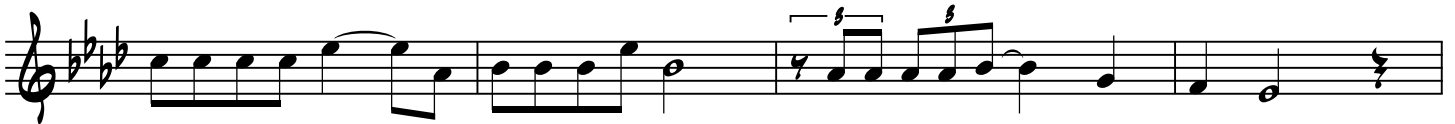

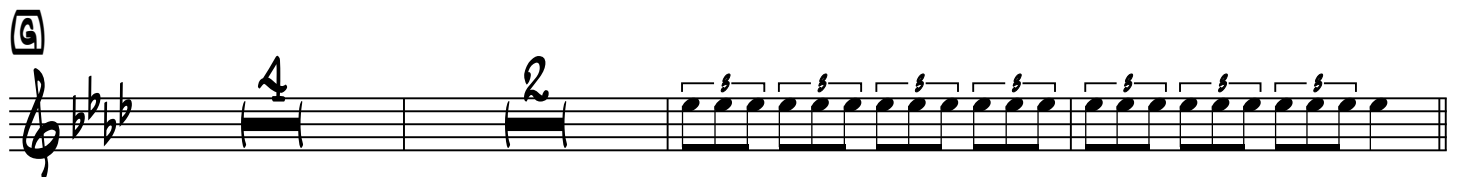
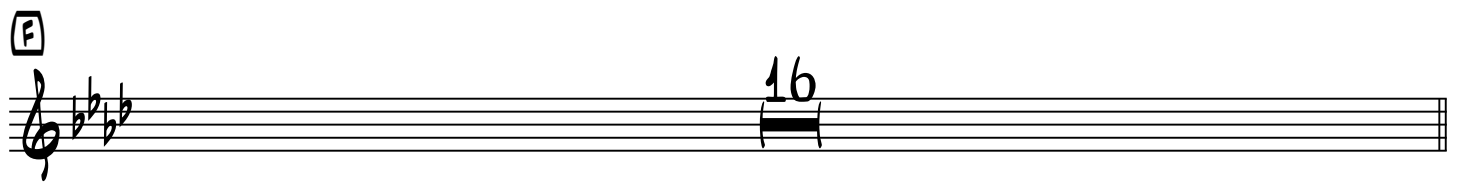
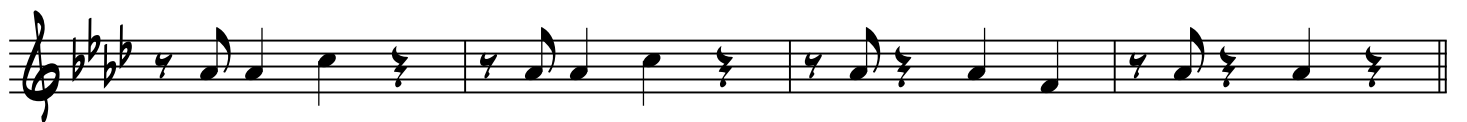

TENOR SOLO (VOCAL)

JUST A GIGOLO

JULIUS BRAMMER, IRVING CAESAR & LEONELLO CASUCCI
ARR. ZOENKO IVANUSIC (REVISION 2024)

SWINGIN' (JIVE) ♩ = 122

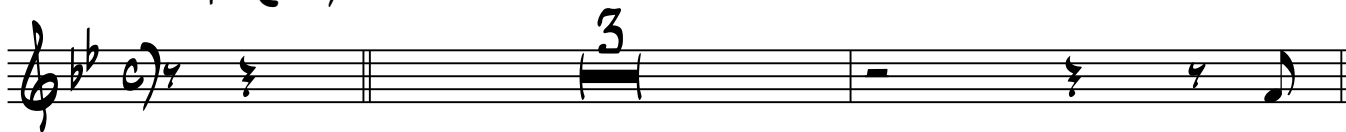

A

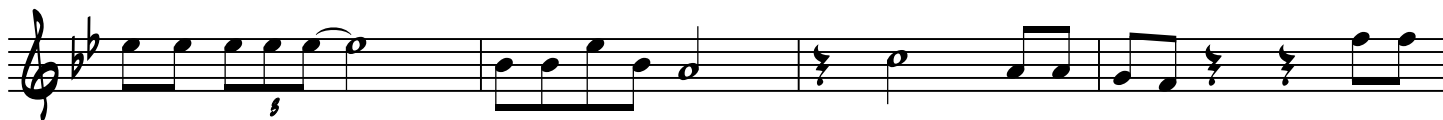
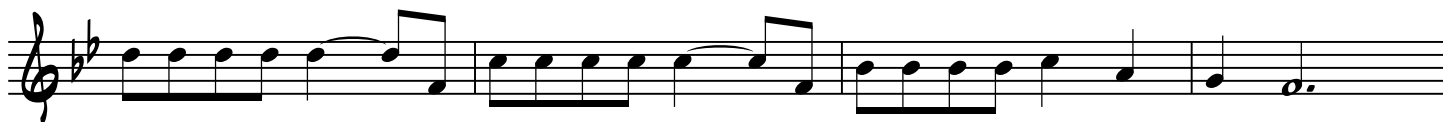

B

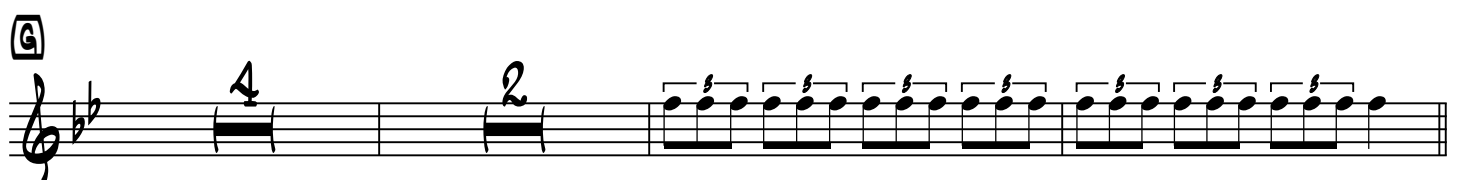
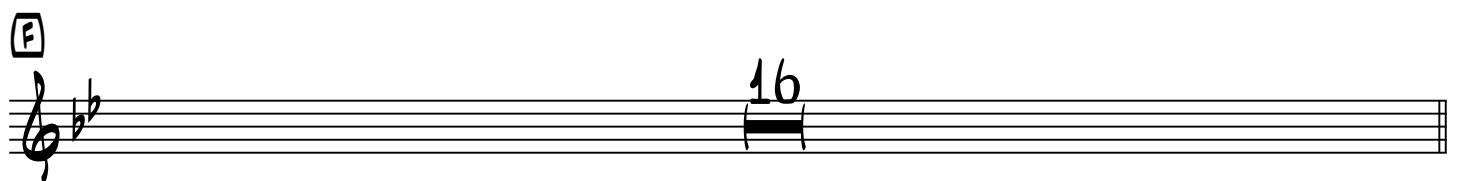
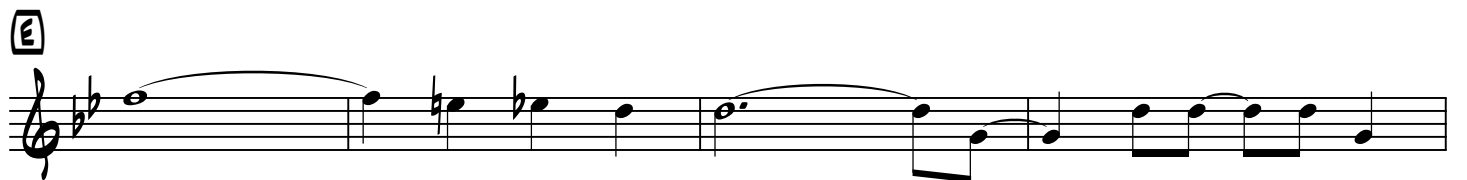
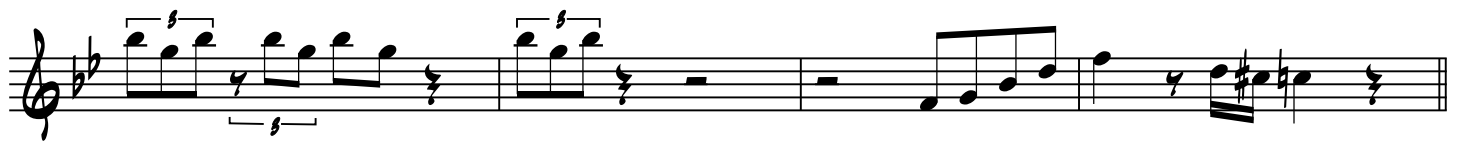
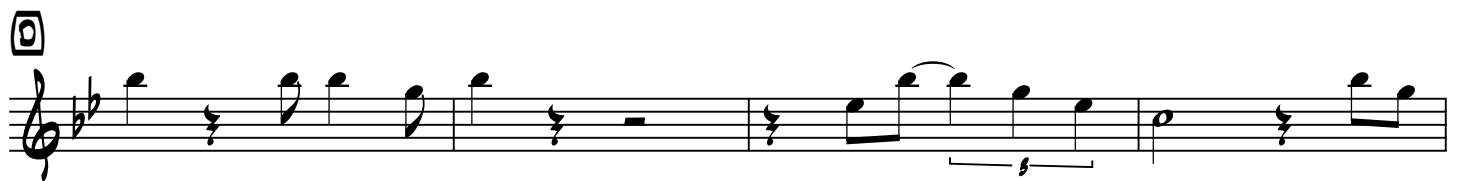

TRUMPET IN B \flat 1

JUST A GIGOLO

JULIUS BRAMMER, IRVING CAESAR & LEONELLO CASUCCI
ARR. ZDENKO IVANUSIC (REVISION 2024)

SWINGIN' (JIVE) $\text{♩} = 122$

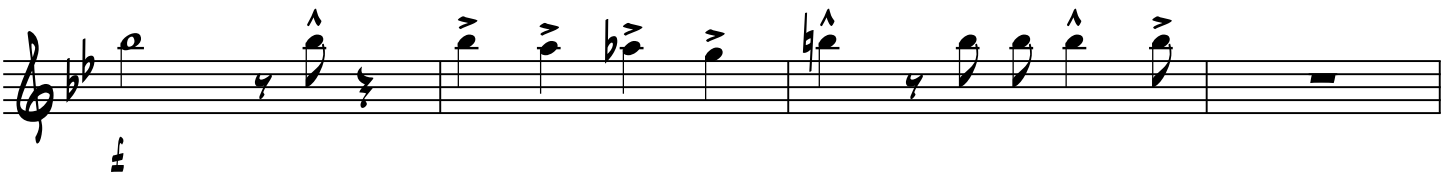
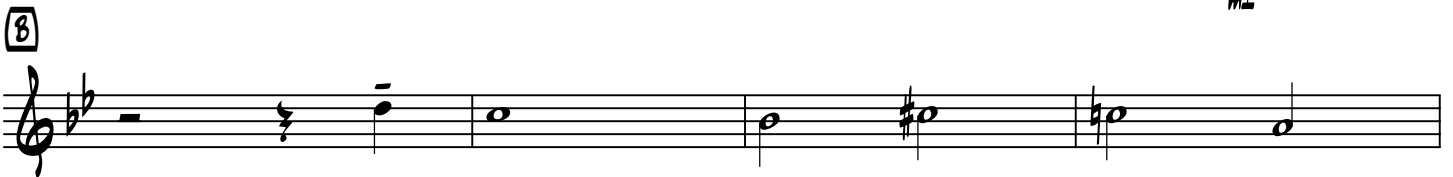
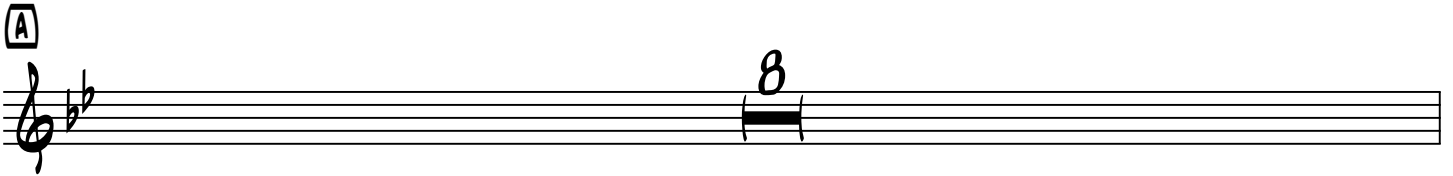
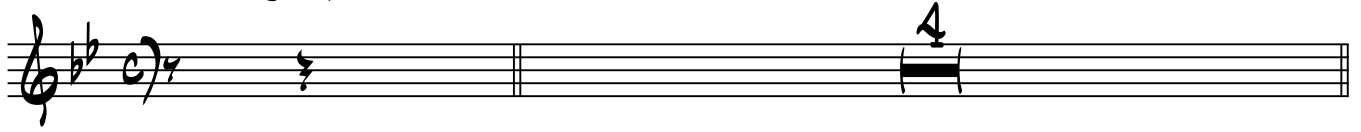

TRUMPET IN B \flat 2

JUST A GIGOLO

JULIUS BRAMMER, IRVING CAESAR & LEONELLO CASUCCI
ARR. ZDENKO IVANUSIC (REVISION 2024)

SWINGIN' (GIVE) $\text{♩} = 122$

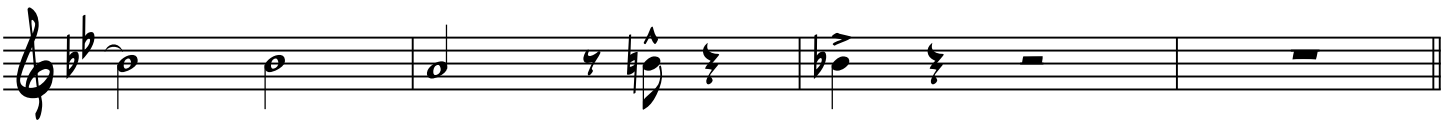
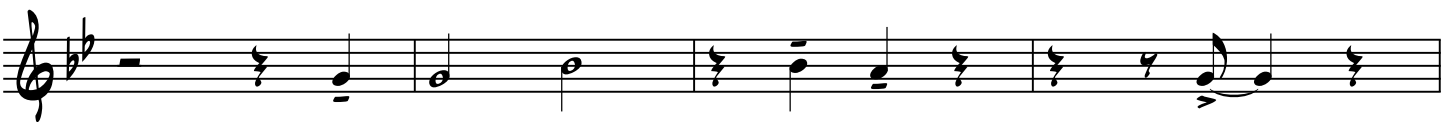
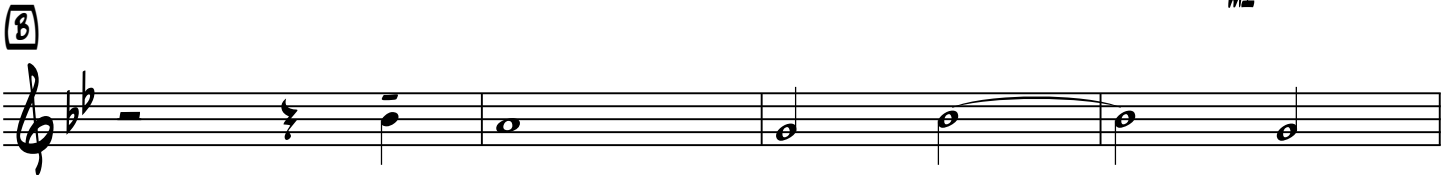
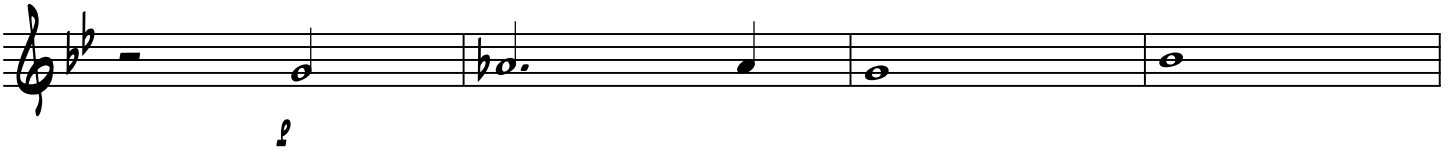
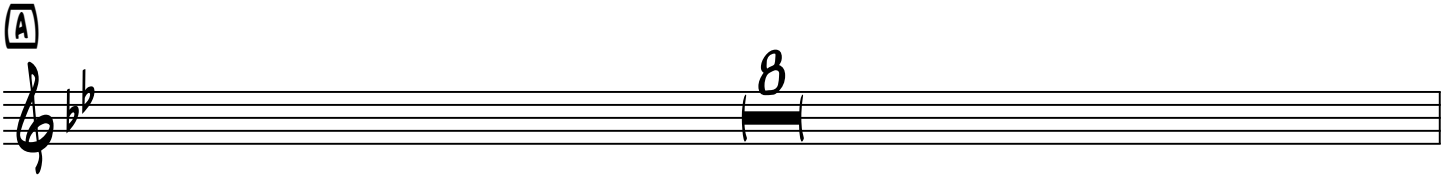
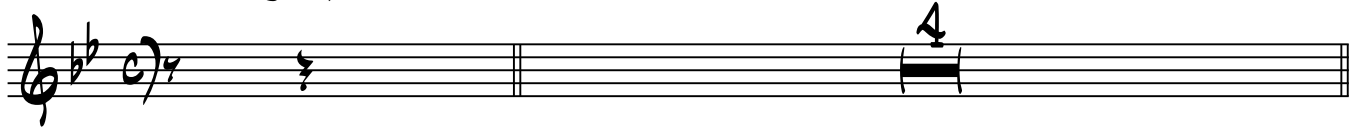

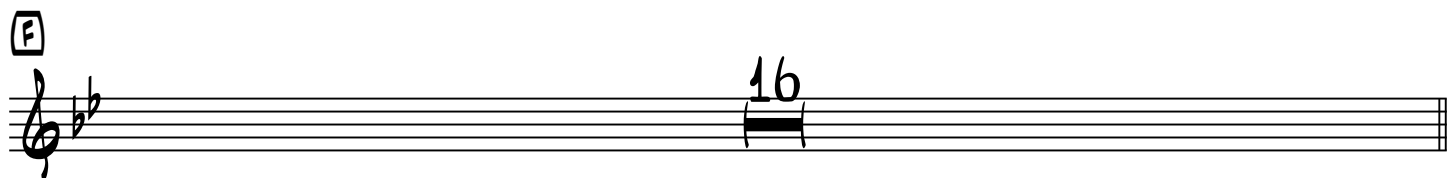

TRUMPET IN B \flat 4

JUST A GIGOLO

JULIUS BRAMMER, IRVING CAESAR & LEONELLO CASUCCI
ARR. ZOENKO IVANUSIC (REVISION 2024)

SWINGIN' (JIVE) $\text{♩} = 122$

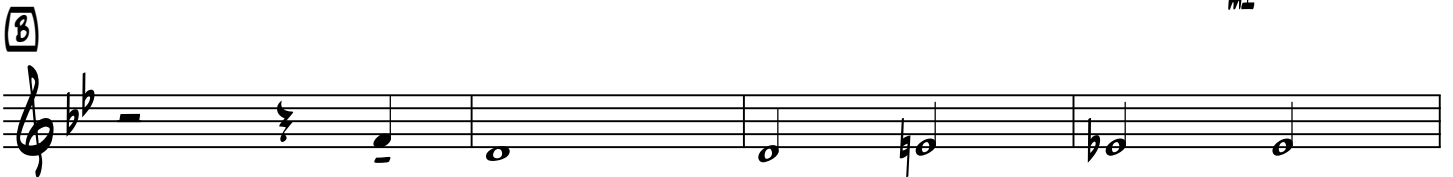
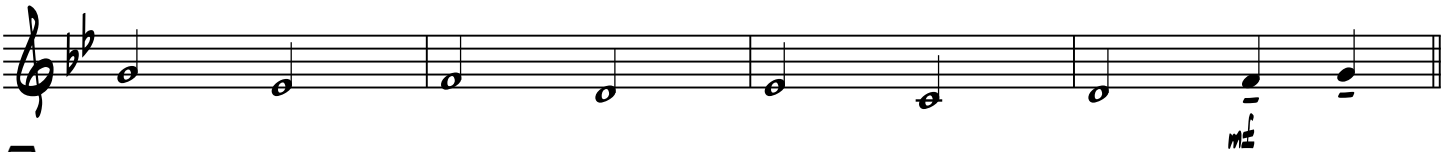
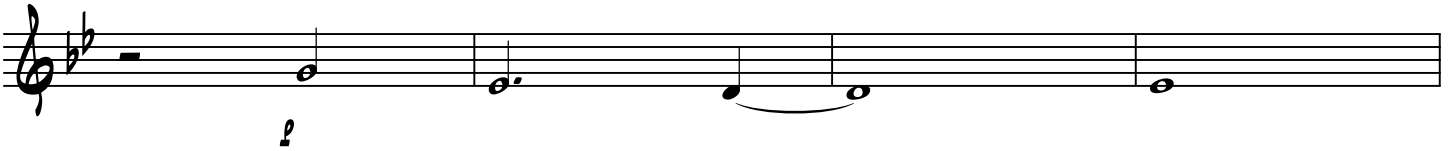
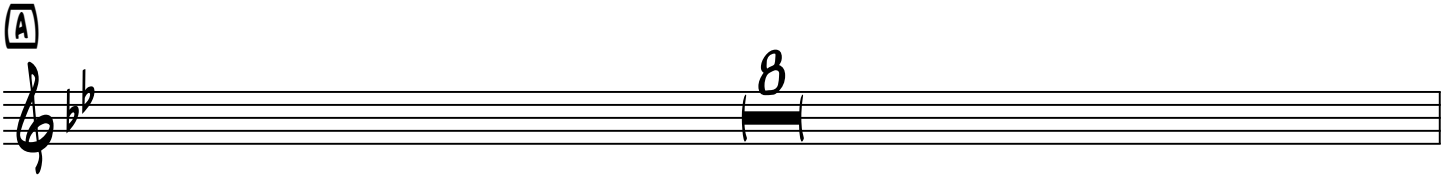
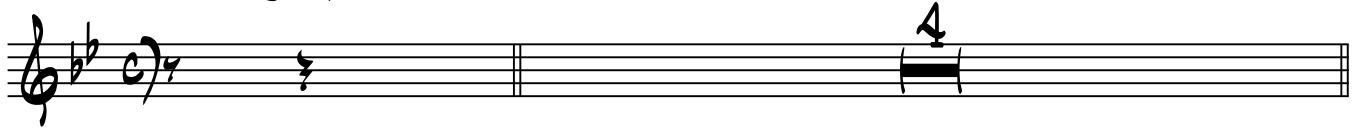

H

I

J

(FOUR (4) TIMES

(ON CUE

□

□

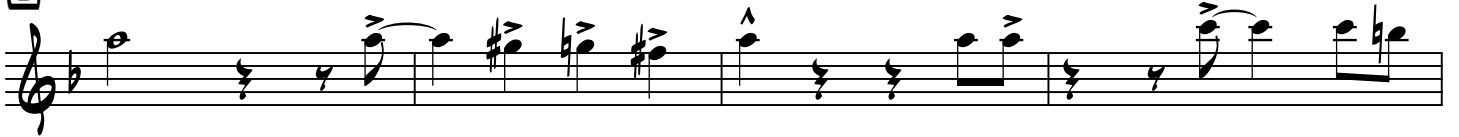

□

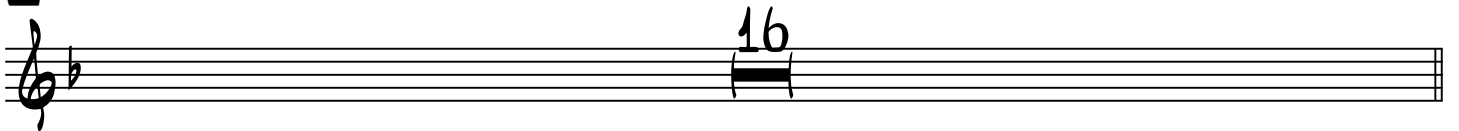

□

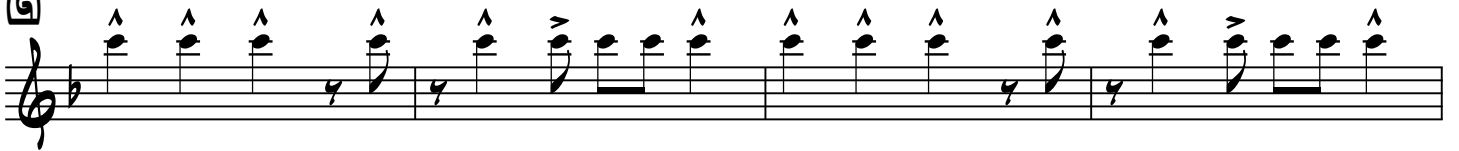

□

□

□

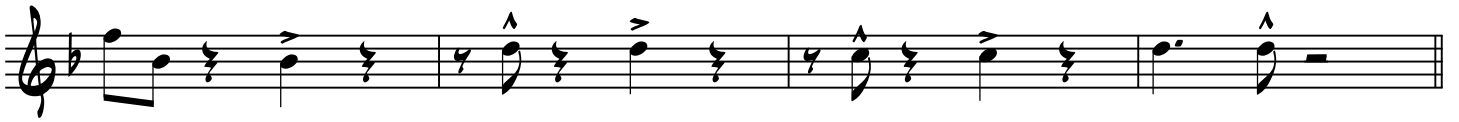

□

□

□

□

□

(PICKUP SOLO)

□

□

H

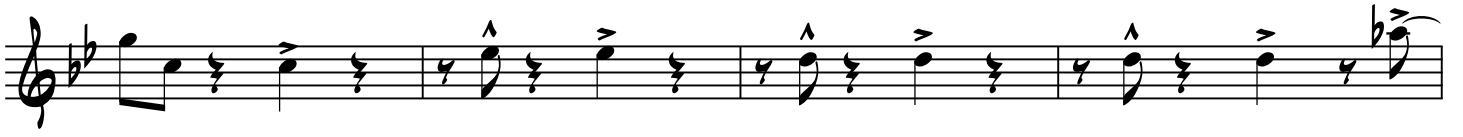

I

J

(FOUR (4) TIMES

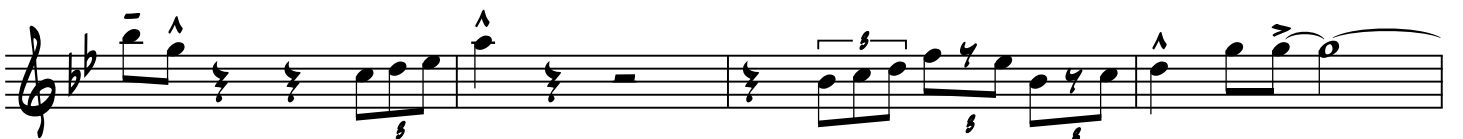

(ON CUE

TENOR SAX. 2

JUST A GIGOLO

JULIUS BRAMMER, IRVING CAESAR & LEONELLO CASUCCI
ARR. ZDENKO IVANUSIC (REVISION 2024)

SWINGIN' (JIVE) ♩ = 122

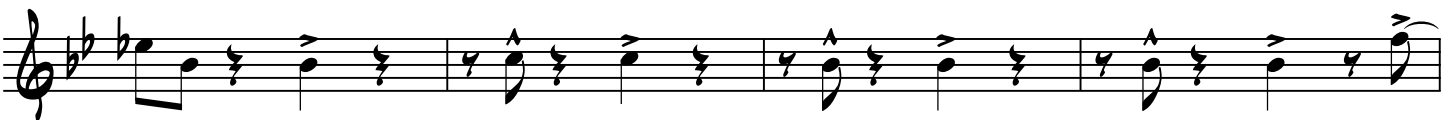
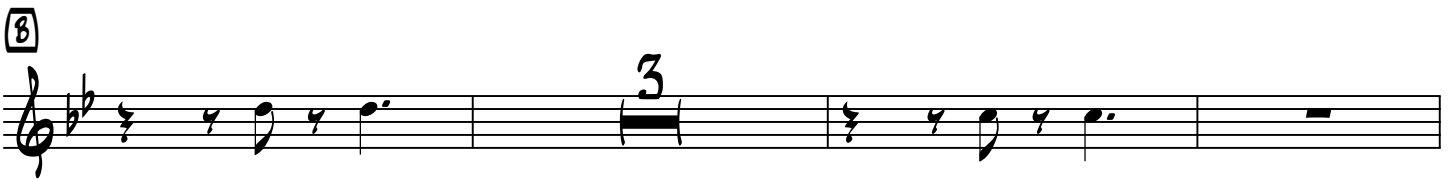
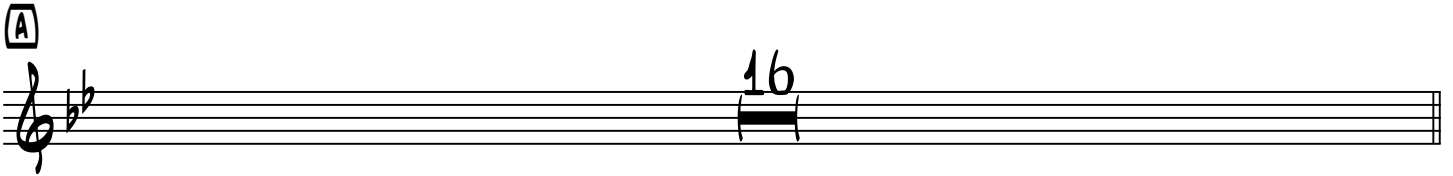
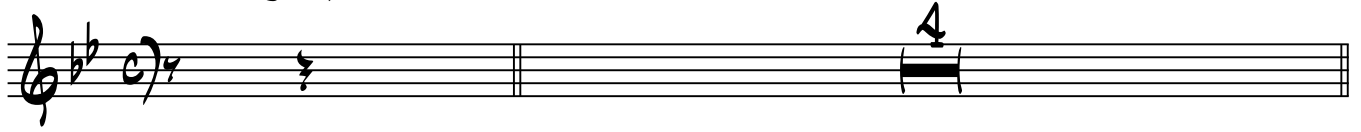

□

□

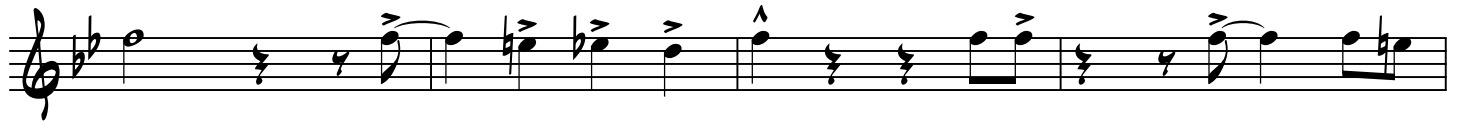

□

□

□

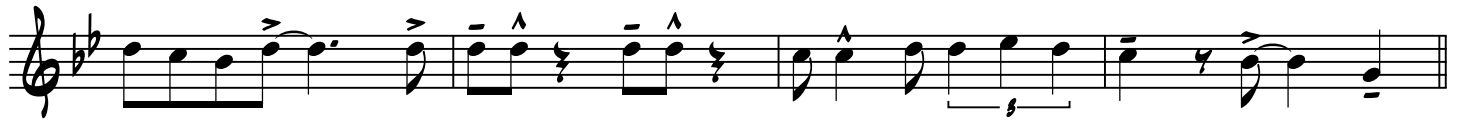

1

2

(FOUR (4) TIMES

(ON CUE

□

□

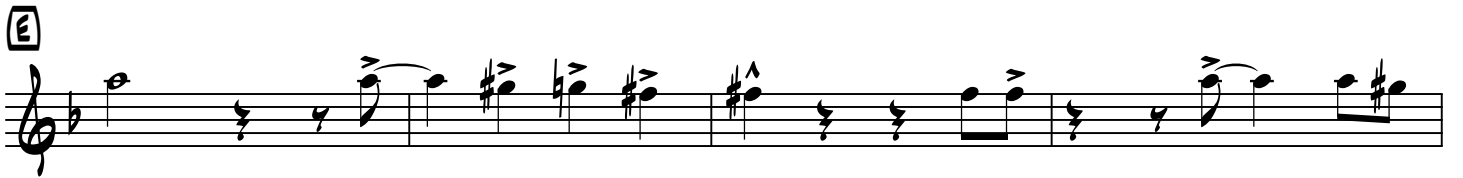

□

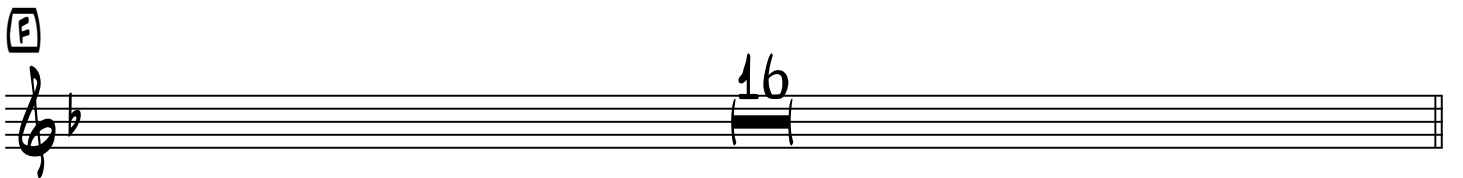

□

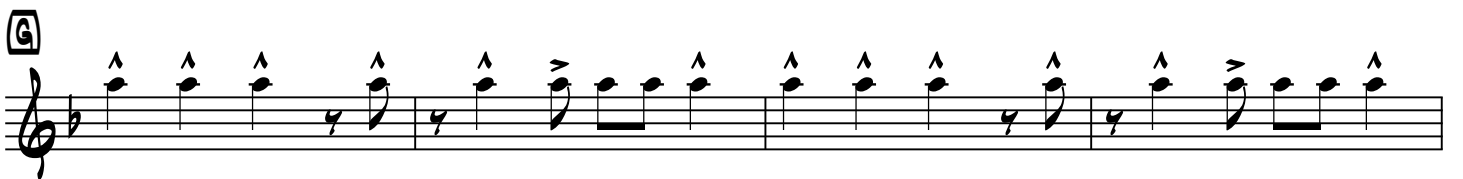

□

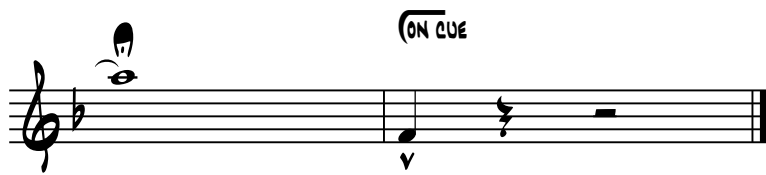
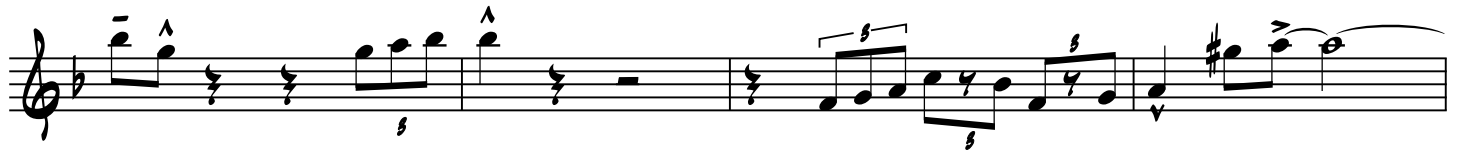

TROMBONE 1

JUST A GIGOLO

JULIUS BRAMMER, IRVING CAESAR & LEONELLO CASUCCI
ARR. ZOENKO IVANUSIC (REVISION 2024)

SWINGIN' (JIVE) ♩ = 122

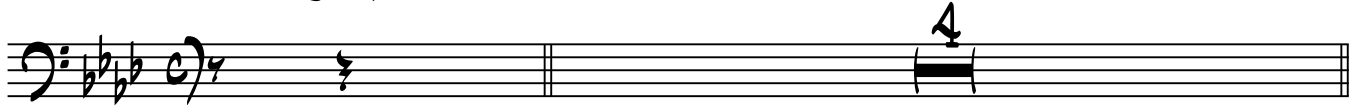

A

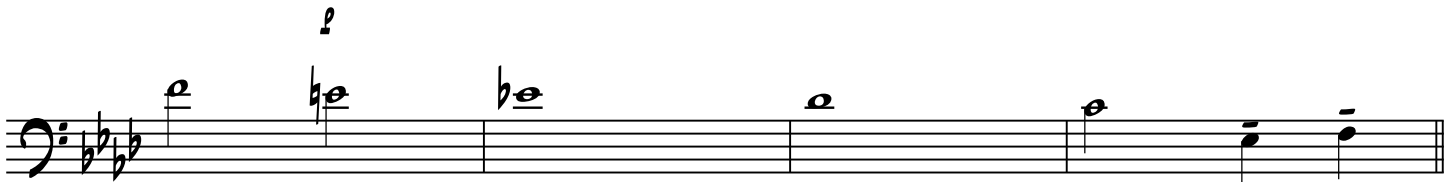
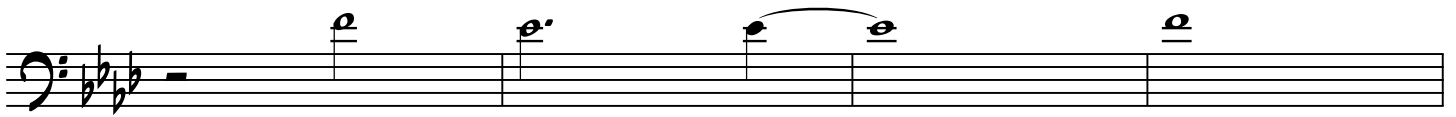

B

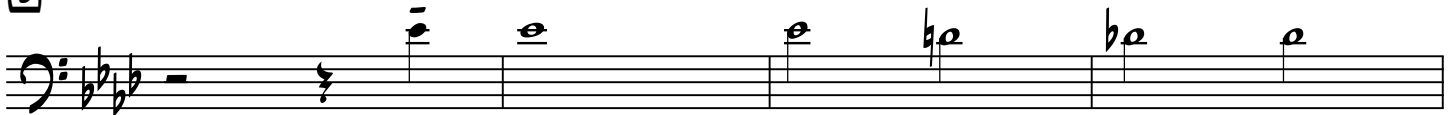

≡

TROMBONE 2

JUST A GIGOLO

JULIUS BRAMMER, IRVING CAESAR & LEONELLO CASUCCI
ARR. ZOENKO IVANUSIC (REVISION 2024)

SWINGIN' (JIVE) ♩ = 122

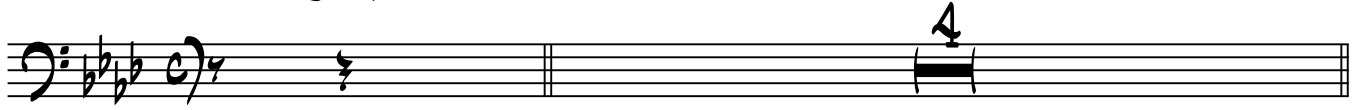

A

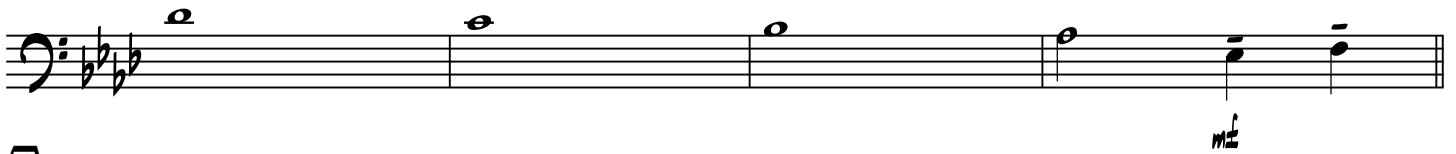
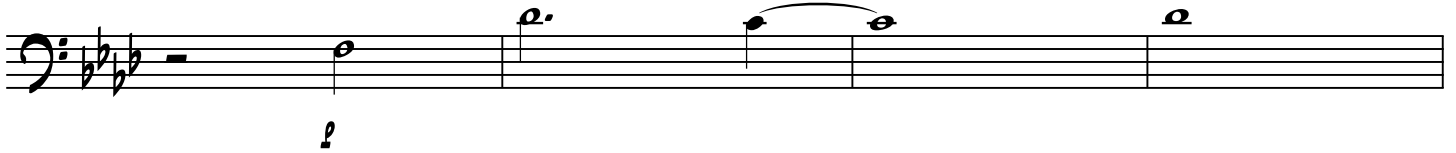

B

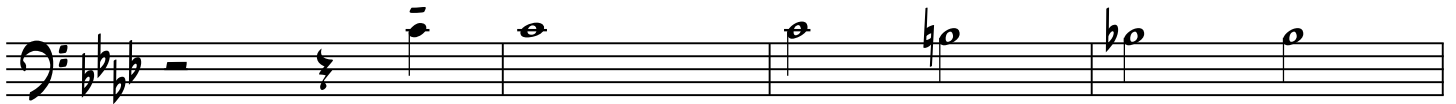

H

I

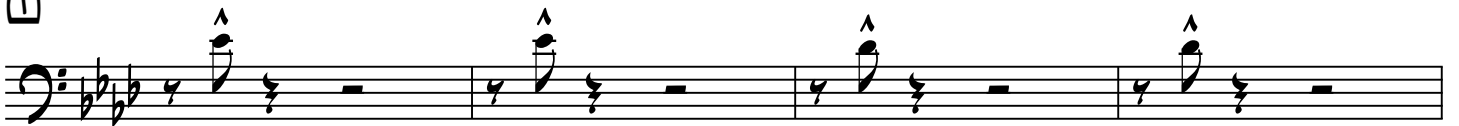

J

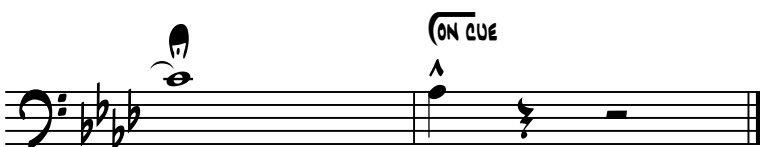
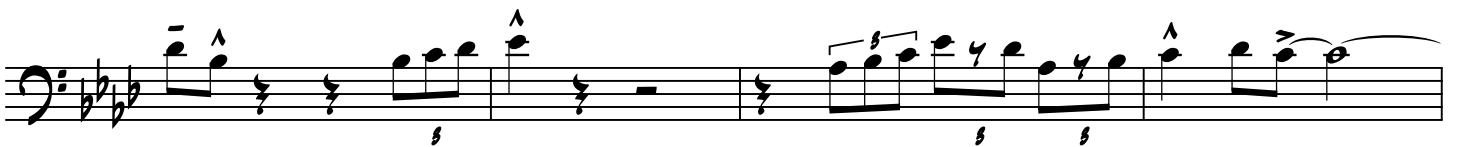

TROMBONE 3

JUST A GIGOLO

JULIUS BRAMMER, IRVING CAESAR & LEONELLO CASUCCI
ARR. ZOENKO IVANUSIC (REVISION 2024)

SWINGIN' (JIVE) ♩ = 122

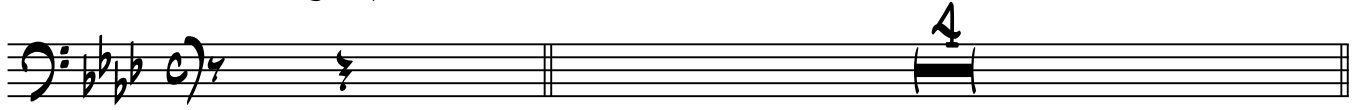

A

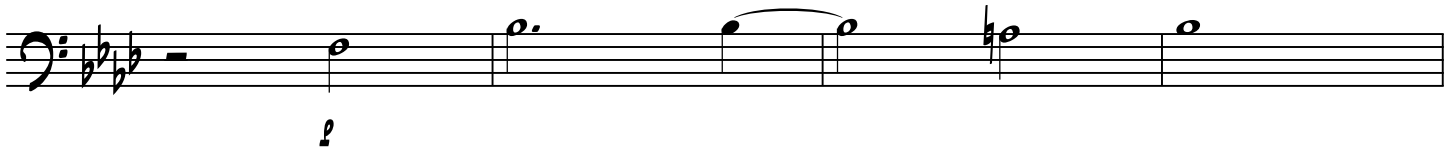

B

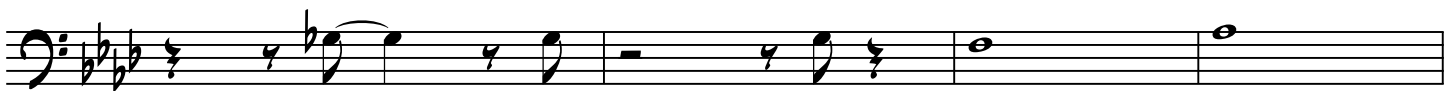
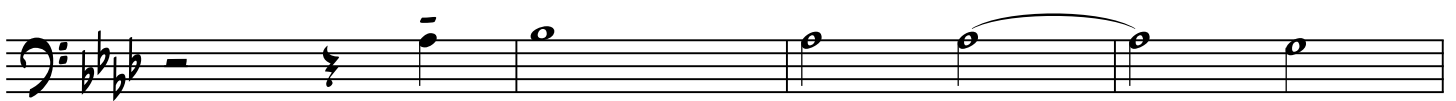

†

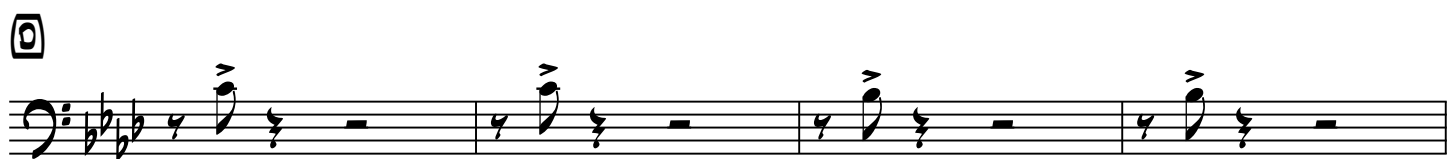

H

I

J

(FOUR (4) TIMES

(ON CUE

BASS TROMBONE

JUST A GIGOLO

JULIUS BRAMMER, IRVING CAESAR & LEONELLO CASUCCI
ARR. ZDENKO IVANUSIC (REVISION 2024)

SWINGIN' (JIVE) ♩ = 122

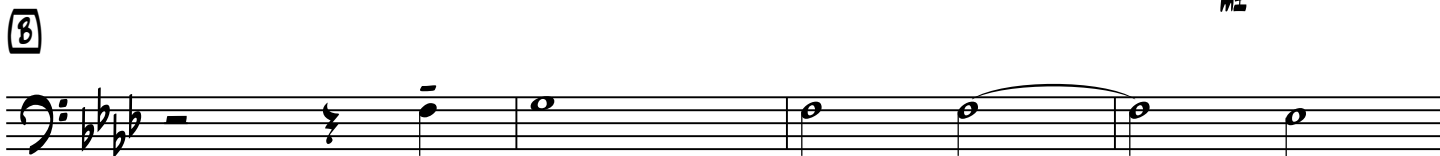
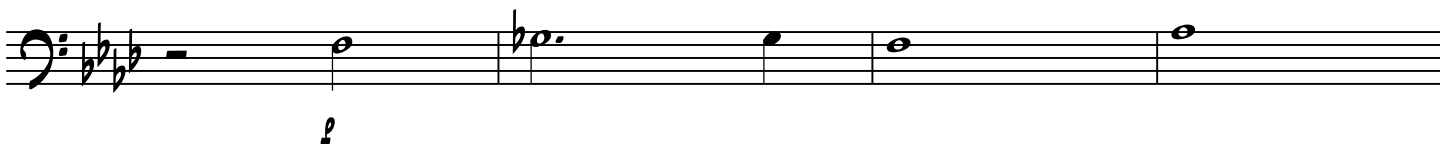
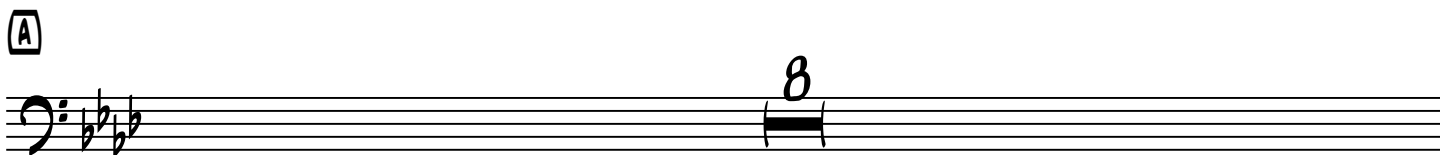
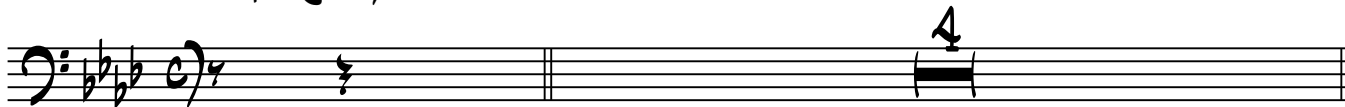

GIITAR

JUST A GIGOLO

JULIUS BRAMMER, IRVING CAESAR & LEONELLO CASUCCI

ARR. ZDENKO IVANUSIC (REVISION 2024)

SWINGIN' (JIVE) ♩ = 122

4

A

Ab AbM7 Ab6 Cm7 Bbm7 Eb9

Eb7 Bbm7 Eb9 Ab6

Ab9 EbM7 F7sus4 F7 Bbm7

Bbm7 Bbm7(b9) AbM7 F7(b9) Bbm7 Eb9 Ab6

B

Ab6 AbM7 Ab6 AbDm7 Bbm7 Eb9

Eb9 Bbm7 Eb9 Ab6

Ab9 EbM7 F7sus4 F7 Bbm7

Bbm7 Bbm7(b9) AbM7 F7(b9) Bbm7

Ab9 Ab9 G9 Gb9 F9 F9

G

Ab9 F7

Bbm7 Eb9sus4 Ab6

H

Ab9 Ab9 G9 Gb9 F9 F9

Bbm7 Eb9sus4 Ab6

Ab9 Ab9 G9 Gb9 F9 F9

Bbm7 Eb9sus4 Eb9

I

Ab6 Db6

F7 Bbm7 Eb9sus4

J

Ab6 Ab9 G9 Gb9 F9 F9

Bbm7 (FOUR (4) TIMES) Eb9sus4 Ab6 G9 Gb9 F9

Bbm7 Eb9 Ab6 Eb9(#5)Ab6 ON CUE

PIANO

JUST A GIGOLO

JULIUS BRAMMER, IRVING CAESAR & LEONELLO CASUCCI

ARR. ZDENKO IVANUSIC (REVISION 2024)

SWINGIN' (JIVE) ♩ = 122

[A] *mf*

Ab *AbM7* *Ab6* *Cm7* *Bbm7* *Eb9*

Eb7 *Bbm7* *Eb9* *Ab6*

Ab9 *Ebm7* *F7sus4* *F7* *Bbm7*

Bbm7 *Bbm7(b5)* *AbM7* *F7(b9)* *Bbm7* *Eb9* *Ab6*

[B] *Ab6* *AbM7* *Ab6* *Abdim7* *Bbm7* *Eb9*

Eb9 *Bbm7* *Eb9* *Ab6*

Ab9 *Ebm7* *F7sus4* *F7* *Bbm7*

Bbm7 *Bbm7(b5)* *AbM7* *F7(b9)* *Bbm7*

Ab9 *F9*

G $A\flat_9$ $F7$

$B\flat_7$ $E\flat_9\text{SUS}4$ $A\flat_6$

H $A\flat_9$ $F9$

$B\flat_7$ $E\flat_9\text{SUS}4$ $A\flat_6$ $A\flat_9$

$A\flat_9$ $F9$

$B\flat_7$ $E\flat_9\text{SUS}4$ $E\flat_9$

I $A\flat_6$ $D\flat_6$

$F7$ $B\flat_7$ $E\flat_9\text{SUS}4$

J $A\flat_6$ $F9$

$B\flat_7$ (FOUR (4) TIMES) $E\flat_9\text{SUS}4$ $A\flat_6$ $G9$ $G\flat_9$ $F9$

$B\flat_7$ $E\flat_9$ $A\flat_6$ $E\flat_9(\#A\flat_6)$ (ON CUE)

BASS

JUST A GIGOLO

JULIUS BRAMMER, IRVING CAESAR & LEONELLO CASUCCI

ARR. ZDENKO IVANUSIC (REVISION 2024)

SWINGIN' (JIVE) ♩ = 122

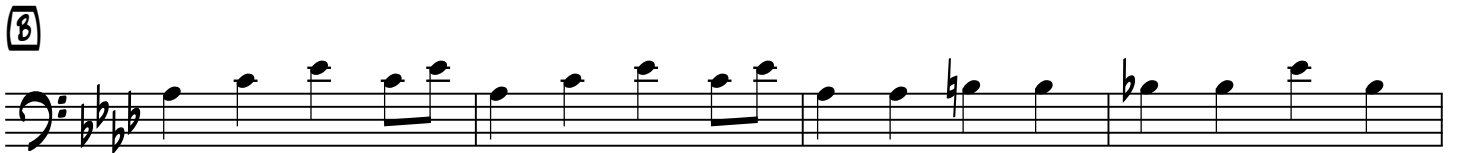

G

H

I

J

(FOUR (4) TIMES

(ON CUE

DRUM SET

JUST A GIGOLO

JULIUS BRAMMER, IRVING CAESAR & LEONELLO CASUCCI

ARR. ZDENKO IVANUSIC (REVISION 2024)

SWINGIN' (JIVE) ♩ = 122

G

H

I

J

(FOUR (4) TIMES)

