

TRUMPET

PING PONG

SHORTER

2 SOLOS

C7 C#7 C7 C#7 C7 C#7 C7 C#7

Eb^Δ D- G7 C^Δ Bb^Δ A7b9 Ab^Δ G- C7 F^Δ

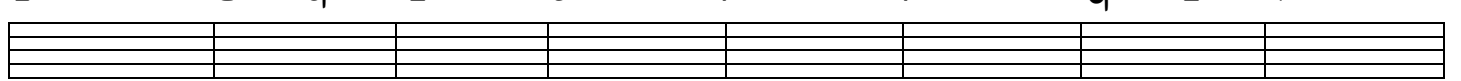

E7b9 Eb^Δ D- ¹G7 G7

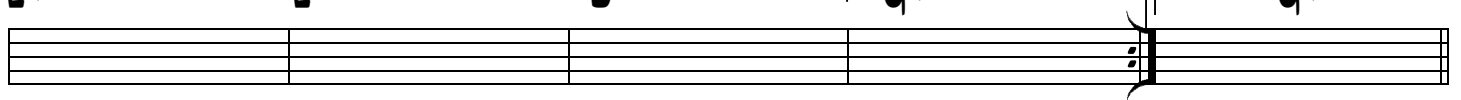

70

C- F7 Bb^Δ Ab^Δ G- C7 G#- C#7

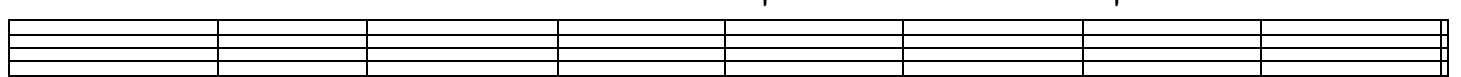

C7 C#7 C7 C#7 C7 C#7 C7 C#7

C7 C#7 C7 C#7

91

TROMBONE

PING PONG - SHOUT CHORUS

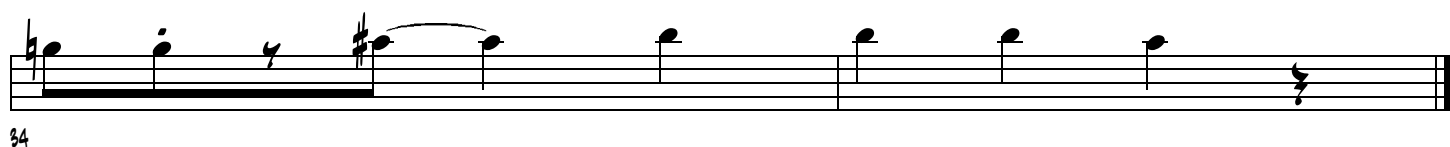
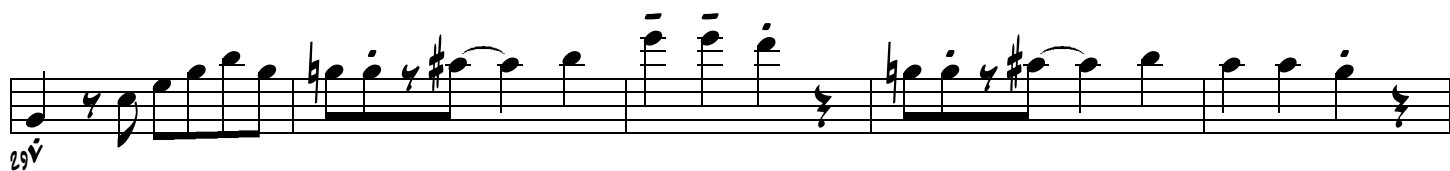
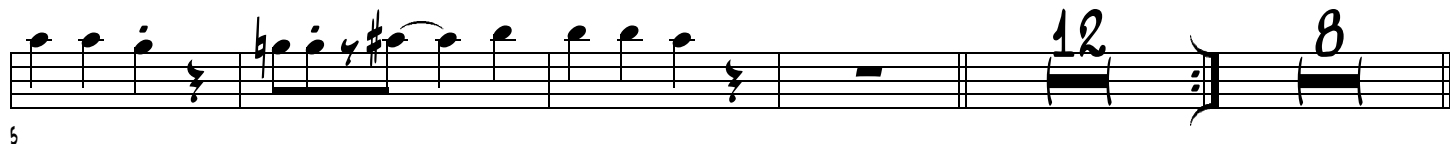
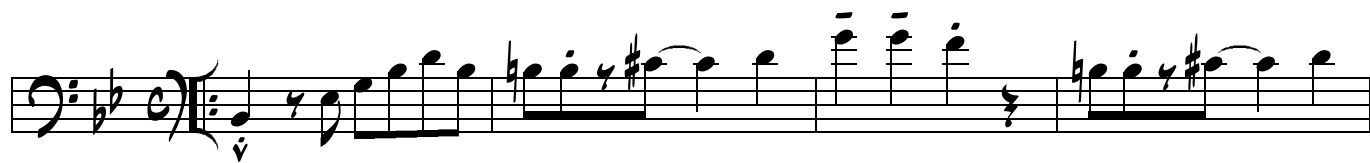

PING PONG

STRING BASS

SHORTER

DRUMS

$D^{\flat\Delta}$ C- F7 $B^{\flat\Delta}$ $A^{\flat\Delta}$ G7 $b9$ $G^{\flat\Delta}$ F- $B^{\flat}7$ $E^{\flat\Delta}$

WALKIN' BASS

$D^{\flat}7^{\flat}9$ $D^{\flat\Delta}$ C- F7 F7

$B^{\flat}M7$ $E^{\flat}7$ $A^{\flat}M^{\Delta}7$ $G^{\flat}M^{\Delta}7$ F $M7$ $B^{\flat}7$ F $\#M7$ $B7$

46

TO CODA LAST TIME

SOLOS

Chord progression: $D^b\Delta$, C-, F7, $B^b\Delta$, $A^b\Delta$, $G7^b9$, $G^b\Delta$, F-, B^b7 , $E^b\Delta$

Chord progression: $D7^b9$, $D^b\Delta$, C-, F7, F7

Chord progression: B^bM7 , E^b7 , A^bMA^b7 , G^bMA^b7 , F $M7$, B^b7 , F $\#M7$, B7

PING PONG - SHOUT CHORUS

ON SECOND CHORUS OF EACH SOLO

TROMBONE

PING PONG

SHORTER

8 8

20

25

33

38

40

TO CODA 1

50

TROMBONE - PING PONG - P2

8^b7 B7 8^b7 B7 8^b7 B7 8^b7 B7

D^bΔ C- F7 B^bΔ A^bΔ G7^b9 G^bΔ F- 8^b7 E^bΔ

D7^b9 D^bΔ C- ¹F7 F7

8^b- E^b7 A^bΔ G^bΔ F- 8^b7 F#- 87

8^b7 B7 8^b7 B7 8^b7 B7 8^b7 B7 8^b7 B7

♩ COOA

8^b7 B7 8^b7 B7

FADE.....

DRUMS

PING PONG

SHORTER

HARD SWINGING AND HEAVY FILLS

2 HIGH-HAT

⊕ CODA

TENOR SAX

PING PONG

SHORTER

DRUMS 8 PIANO BASS 8

TENOR SAX - PING PONG P2

2 SOLOS
 C7 C#7 C7 C#7 C7 C#7 C7 C#7

E^bΔ D- G7 CΔ B^bΔ A7^b9 A^bΔ G- C7 FΔ

E7^b9 E^bΔ D- 1 G7 G7

70

C- F7 B^bΔ A^bΔ G- C7 G#- C#7

C7 C#7 C7 C#7 C7 C#7 C7 C#7

C7 C#7 C7 C#7

91

FADE.....

PIANO

PING PONG

SHORTER

Chord progression line 1: D^b△, C-, F7, B^b△, A^b△, G7^b9, G^b△, F-, B^b7, E^b△

25

Chord progression line 2: D7^b9, D^b△, C-, F7, F7. Includes repeat sign.

35

Chord progression line 3: B^bm7, E^b7, A^bMA7, G^bMA7, Fm7, B^b7, F[#]m7, B7

38

50

PIANO - PING PONG - P2

2
54

62

Chord progression line: D^b△, C-, F7, B^b△, A^b△, G7^b9, G^b△, F-, B^b7, E^b△

70

Chord progression line: D7^b9, D^b△, C-, F7, F7. Includes a repeat sign.

75

Chord progression line: B^bm7, E^b7, A^bMA7, G^bMA7, Fm7, B^b7, F[#]m7, B7

⊕ CODA

91
