

Alto 1

Aggressive Shuffling

Arranged By: Tom Kubis

A

B

C

D

Solos BG 2ndxo

F

G

H

I

K

bass solo M

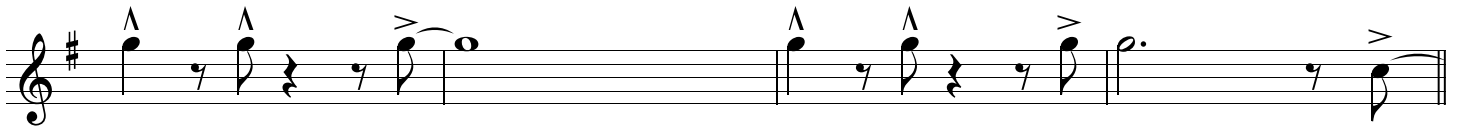

N

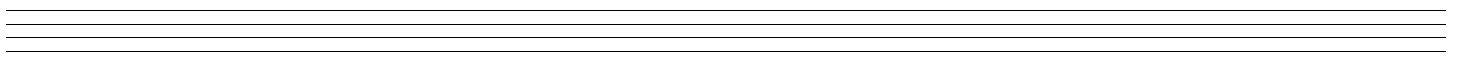
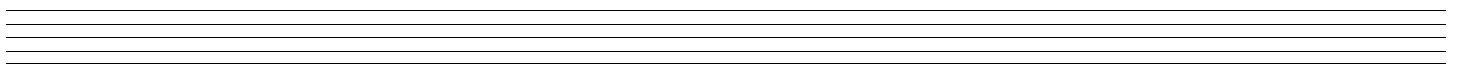
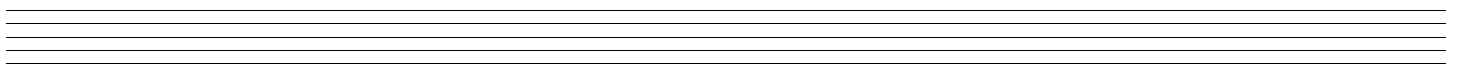
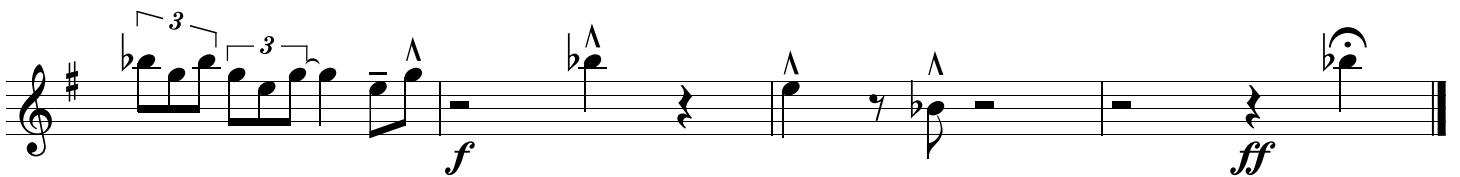
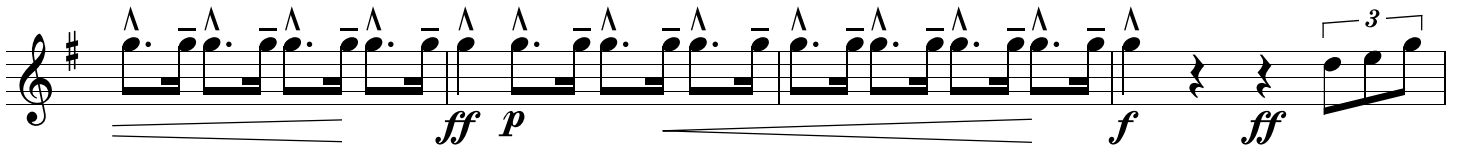
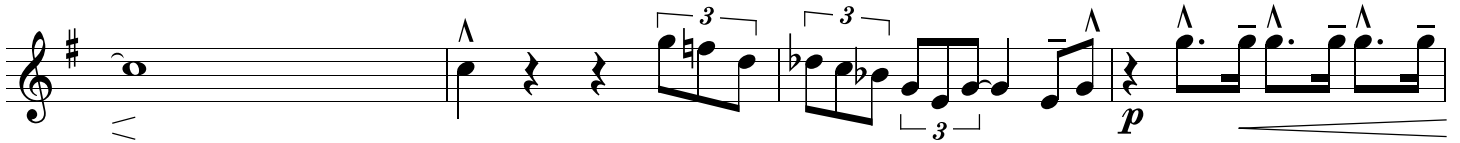

Alto 2

Aggressive Shuffling

Arranged By: Tom Kubis

D

Solos BG 2ndxo

F

G

H

I

K

bass solo M

N

Empty musical staff 6: A set of five horizontal lines for a musical staff, currently empty.

Empty musical staff 7: A set of five horizontal lines for a musical staff, currently empty.

Empty musical staff 8: A set of five horizontal lines for a musical staff, currently empty.

Tenor 1

Aggressive Shuffling

Arranged By: Tom Kubis

f
A

mf

B

mf

C

mf

mf

D

Solos BG 2ndxo

F

G

C^{7+9} $B\flat ma^7/C$ C^{7+9} $B\flat ma^7/C$

C^{7+9} $B\flat ma^7/C$ C^{7+9} $B\flat ma^7/C$

H

$E\flat ma^7/F$ F^7 F^7 C^7 C^7

$E\flat ma^7/F$ F^7 $A\flat^{13}$ $A\flat^{13}$

I

f

ff

K

Tenor 2

Aggressive Shuffling

Arranged By: Tom Kubis

D

Solos BG 2ndxo

H

I

K

bass solo

M

Z

Empty musical staff 6: Treble clef.

Empty musical staff 7: Treble clef.

Empty musical staff 8: Treble clef.

Bari

Aggressive Shuffling

Arranged By: Tom Kubis

A *f*

mf

B

C

mf

mf

D

Solos BG 2ndxo

F

G
G⁷⁺⁹ F^{ma7}/G G⁷⁺⁹ F^{ma7}/G

G⁷⁺⁹ F^{ma7}/G G⁷⁺⁹ F^{ma7}/G

H
B^bma⁷/C C⁷ C⁷ G⁷ G⁷

B^bma⁷/C C⁷ E^b13 E^b13

I

K

bass solo | **M**

N

Solos BG 2ndxo

F

G

H

I

K

bass solo

M

A single staff of musical notation for a bass solo. It starts with a treble clef and a key signature of one flat. Above the staff, there are rhythmic markings: '8', '4', and '7'. The music consists of eighth notes and rests. A dynamic marking of *f* is present. The staff ends with a double bar line.

N

Three empty musical staves at the bottom of the page, consisting of five-line systems.

Solos BG 2ndxo

F

G

H

I

K

bass solo

M

A single staff of musical notation. It starts with a treble clef, one flat key signature, and common time. The first three measures contain rests with the numbers 8, 4, and 7 written above them. The fourth measure begins with a dynamic marking of *f* and contains a triplet of eighth notes.

N

Tpt 3

Aggressive Shuffling

Arranged By: Tom Kubis

A

B

C

D

Solos BG 2ndxo

F

G

H

I

K

bass solo

M

N

Three empty musical staves at the bottom of the page.

Aggressive Shuffling

Arranged By: Tom Kubis

A

B

C

D

K

bass solo

M

N

Empty musical staff.

Aggressive Shuffling

Arranged By: Tom Kubis

A

B

C

D

Solos BG 2ndxo

H

I

K

bass solo

M

A single staff of musical notation for a bass solo. It features three fingerings: 8, 4, and 7. The music includes a dynamic marking of *f* and a triplet of notes.

N

Three empty musical staves at the bottom of the page.

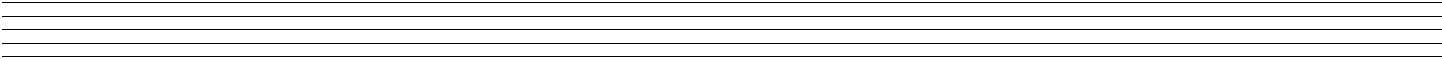
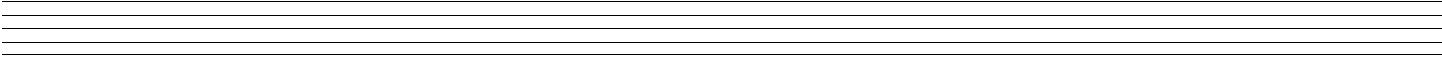
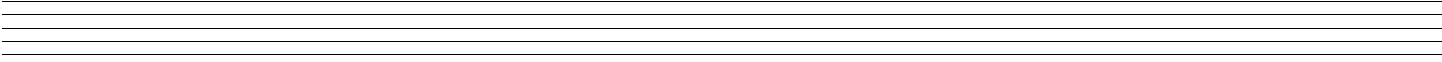
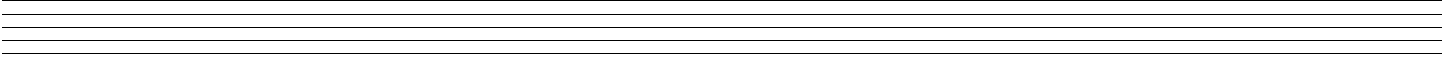
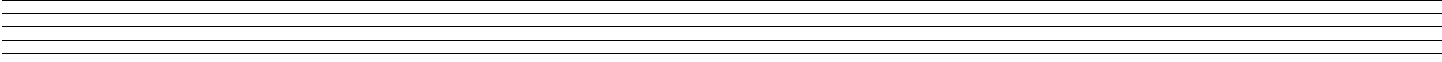
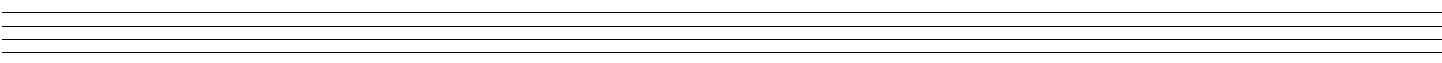
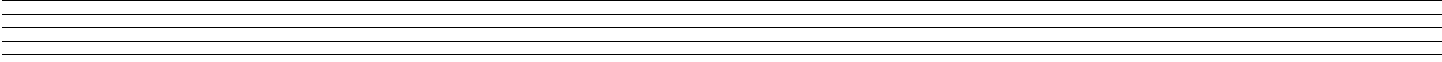
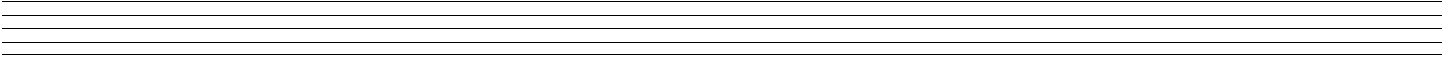

Aggressive Shuffling

Arranged By: Tom Kubis

D

Solos BG 2ndxo

F

G

H

I

K

bass solo

M

N

Empty musical staff.

Empty musical staff.

Empty musical staff.

Aggressive Shuffling

Arranged By: Tom Kubis

D

Solos BG 2ndxo

F

G

H

I

K

bass solo

M

N

Aggressive Shuffling

Arranged By: Tom Kubis

D

Solos BG 2ndxo

F

G

H

I

K

bass solo

M

N

Three sets of empty musical staves, each consisting of five lines, provided for additional notation.

Aggressive Shuffling

Arranged By: Tom Kubis

D

Solos BG 2ndxo

ff

p

ff

f

f

F

ff

ff

G

f

N

Drums

Aggressive Shuffling

Arranged By: Tom Kubis

f

A

time

(8)

f

B

fill

C

D

Bass line with notes and rests. Includes a **fill** instruction above the staff.

Bass line with notes and rests. Includes a **fill** instruction above the staff and a **ff** dynamic marking below the staff.

Solos BG 2ndxo

(8)

Bass line with a repeat sign and slanted lines. Includes a **f** dynamic marking below the staff and a boxed **F** chord symbol below the staff.

Bass line with notes and rests.

Bass line with notes and rests.

Bass line with notes and rests. Includes a boxed **G** chord symbol above the staff and a **f** dynamic marking below the staff.

Bass line with notes and rests.

Bass line with notes and rests. Includes a boxed **H** chord symbol above the staff and a **fill** instruction above the staff.

fill

I (8)

Kick it!

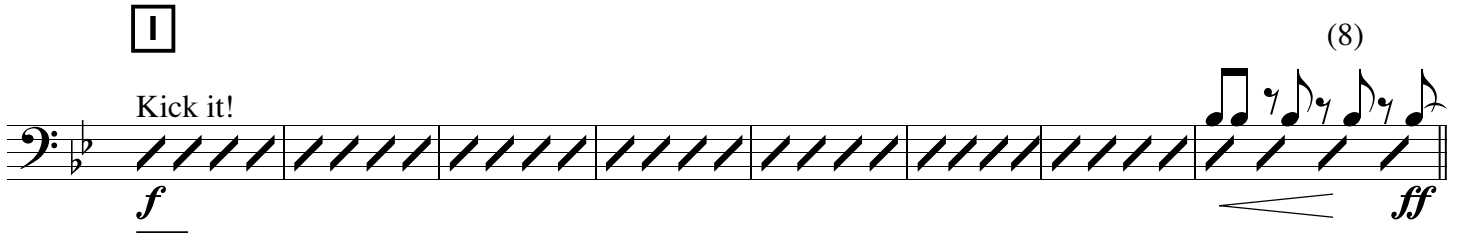

K

fill **fill**

bass solo

f (8)

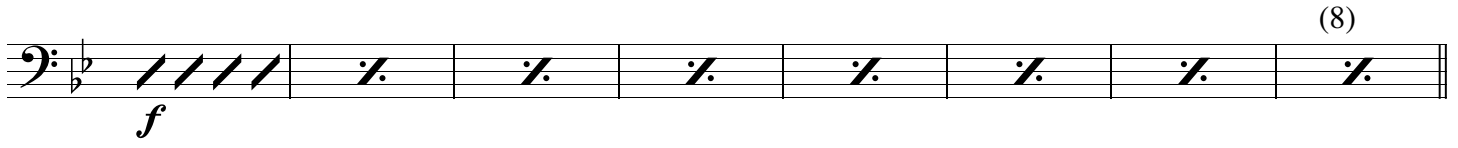

M **f**

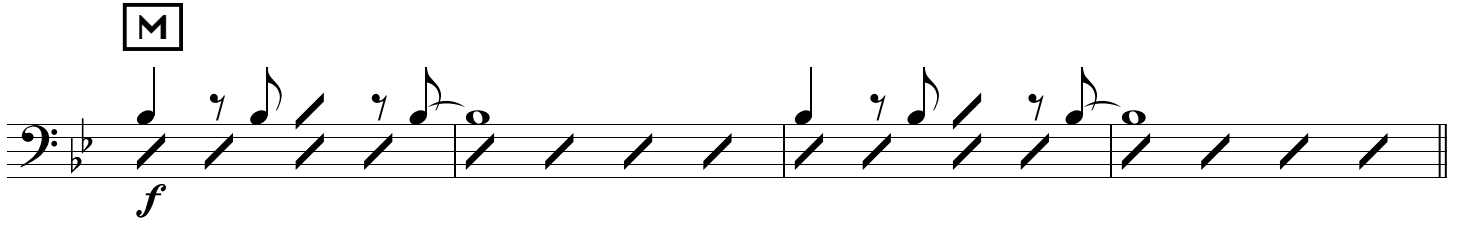

f

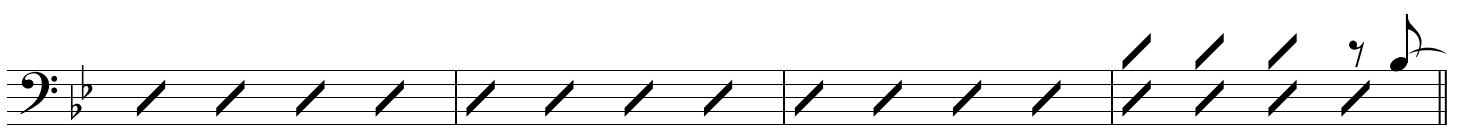
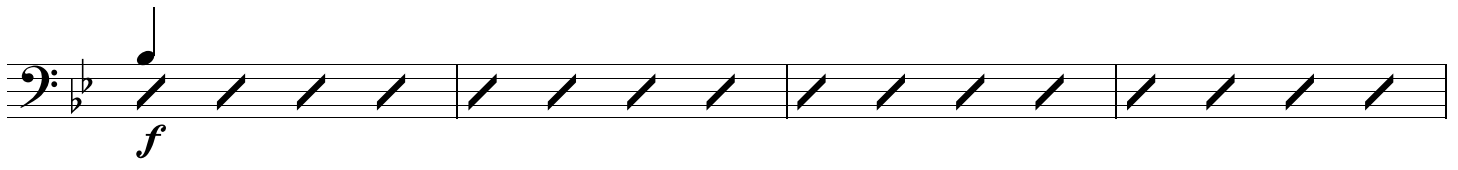

2

ff *p* *f* *ff*

ff

Bass

Aggressive Shuffling

Arranged By: Tom Kubis

$B\flat 7+9$ $A\flat ma7 / B\flat$ $B\flat 7+9$ $A\flat ma7 / B\flat$

f

A $B\flat 7+9$ $A\flat ma7 / B\flat$ $B\flat 7+9$ $A\flat ma7 / B\flat$

$B\flat 7+9$ $A\flat ma7 / B\flat$ $B\flat 7+9$ $A\flat ma7 / B\flat$ $D\flat ma7 / E\flat$

B $D\flat ma7 / E\flat$ $E\flat 7$ $A\flat ma7 / B\flat$ $B\flat 7$ $D\flat ma7 / E\flat$

$D\flat ma7 / E\flat$ $E\flat 7$

C $B\flat 7+9$ $A\flat ma7 / B\flat$ $B\flat 7+9$ $A\flat ma7 / B\flat$

$B\flat 7+9$ $A\flat ma7 / B\flat$ $B\flat 7+9$ $A\flat ma7 / B\flat$ $D\flat ma7 / E\flat$

D

D \flat ma7/E \flat

E \flat 7

A \flat ma7/B \flat

B \flat 7

D7+9+5

D7+9+5

D \flat 13

C7+9

F7+9

p

f

B \flat 7+9

A \flat ma7/B \flat

B \flat 7+9

Solos BG 2ndxo

B \flat 7+9

A \flat ma7/B \flat

B \flat 7+9

A \flat ma7/B \flat

B \flat 7+9

A \flat ma7/B \flat

B \flat 7+9

A \flat ma7/B \flat

D \flat ma7/E \flat

F

D \flat ma7/E \flat

E \flat 7

A \flat ma7/B \flat

B \flat 7

D \flat ma7/E \flat

E \flat 7

G \flat 13

G \flat 13

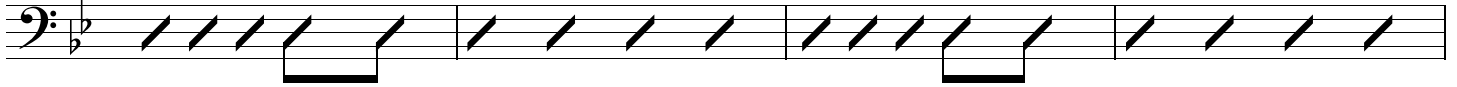
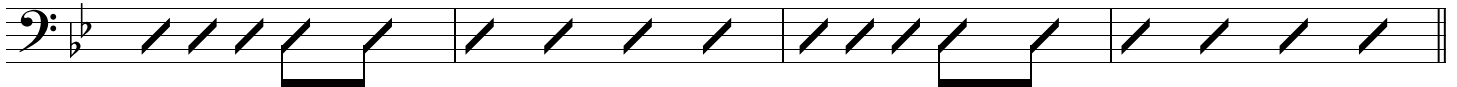
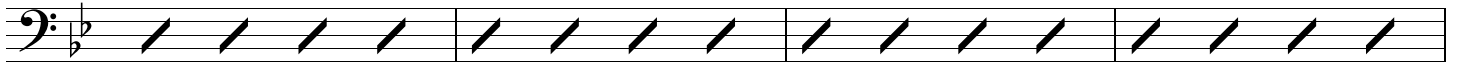
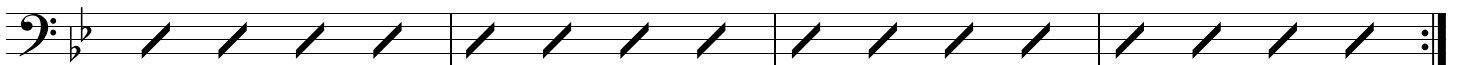
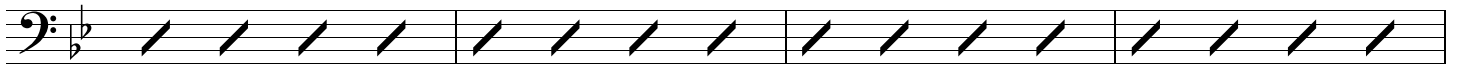
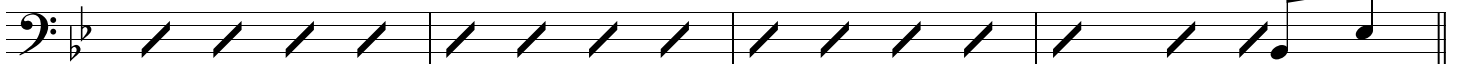
GB \flat 7+9A \flat ma7/B \flat B \flat 7+9A \flat ma7/B \flat B \flat 7+9A \flat ma7/B \flat B \flat 7+9A \flat ma7/B \flat **H**D \flat ma7/E \flat E \flat 7B \flat 7B \flat 7D \flat ma7/E \flat E \flat 7G \flat 13G \flat 13**I**B \flat 7A \flat ma7/B \flat B \flat 7A \flat ma7/B \flat B \flat 7A \flat ma7/B \flat B \flat 7A \flat ma7/B \flat B \flat 7 D \flat ma7/E \flat **K**D \flat ma7/E \flat E \flat 7B \flat 7B \flat 7D \flat ma7/E \flat D \flat ma7/E \flat E \flat 7

C7+9+5

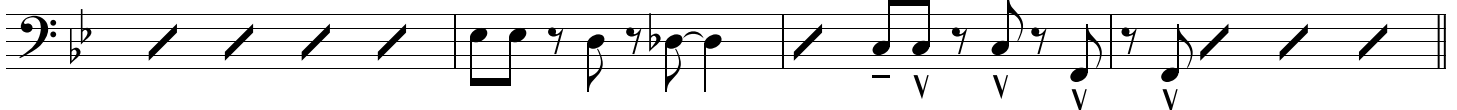

bass solo

A \flat ma7/B \flat

end solo

M

B \flat 7+9

A \flat ma7/B \flat

B \flat 7+9

A \flat ma7/B \flat

B \flat 7+9

A \flat ma7/B \flat

B \flat 7+9

A \flat ma7/B \flat

B \flat 7+9

A \flat ma7/B \flat

B \flat 7+9

A \flat ma7/B \flat

D \flat ma7/E \flat

N

D \flat ma7/E \flat

E \flat 7

A \flat ma7/B \flat

B \flat 7

D7+9+5

D7+9+5

D \flat 13

C7+9

F7+9

p

B \flat 7+9

p

B \flat 7+9

E \flat 13

A \flat 7sus

f

ff

Piano

Aggressive Shuffling

Arranged By: Tom Kubis

B \flat 7+9 **A \flat ma7/B \flat** **B \flat 7+9** **A \flat ma7/B \flat**

A **f**
B \flat 7+9 **A \flat ma7/B \flat** **B \flat 7+9** **A \flat ma7/B \flat** **D \flat ma7/E \flat**
mf

B **E \flat 7** **A \flat ma7/B \flat** **B \flat 7** **D \flat ma7/E \flat**

E \flat 7 **D \flat 7** **D7+9+5** **E \flat 7** **Ema7-5** **F7**

C **B \flat 7+9** **A \flat ma7/B \flat** **B \flat 7+9** **A \flat ma7/B \flat** **D \flat ma7/E \flat**
mf

D

E \flat 7 A \flat ma7/B \flat B \flat 7 D7+9+5

D7+9+5 D \flat 13 C7+9 F7+9 B \flat 7 Cmi7/F E13-5 E \flat 13

D7+5+9 D \flat 13 C7+9 Bma9 B \flat 7+9 A \flat ma7/B \flat B \flat 7+9 A \flat ma7/B \flat B \flat 7+9

ff

Solos BG 2ndxo

B \flat 7+9 A \flat ma7/B \flat B \flat 7+9 A \flat ma7/B \flat

B \flat 7+9 A \flat ma7/B \flat B \flat 7+9 A \flat ma7/B \flat D \flat ma7/E \flat

f

F

D \flat ma7/E \flat E \flat 7 A \flat ma7/B \flat B \flat 7 D \flat ma7/E \flat

E \flat 7 G \flat 13 G \flat 13

G

B \flat 7+9 A \flat ma7/B \flat B \flat 7+9 A \flat ma7/B \flat

f

B \flat 7+9 **A \flat ma7/B \flat** **B \flat 7+9** **A \flat ma7/B \flat**

[H] **D \flat ma7/E \flat** **E \flat 7** **B \flat 7** **B \flat 7**

D \flat ma7/E \flat **E \flat 7** **G \flat 13** **G \flat 13**

[I] **B \flat 7** **A \flat ma7/B \flat** **B \flat 7** **A \flat ma7/B \flat**

f

B \flat 7 **A \flat ma7/B \flat** **B \flat 7** **A \flat ma7/B \flat** **B \flat 7** **D \flat ma7/E \flat**

ff

[K] **E \flat 7** **B \flat 7** **D \flat ma7/E \flat**

E \flat 7 **Dmi⁹D \flat 13** **C7+9+5** **F7+9+5**

bass solo **A \flat MA7/B \flat** **A \flat MA7/B \flat** **A \flat MA7/B \flat** **A \flat MA7/B \flat**

f

$A^{\flat}MA^7/B^{\flat}$ $A^{\flat}MA^7/B^{\flat}$ $A^{\flat}MA^7/B^{\flat}$ $A^{\flat}MA^7/B^{\flat}$

M
 $B^{\flat}7+9$ $A^{\flat}ma^7/B^{\flat}$ $B^{\flat}7+9$ $A^{\flat}ma^7/B^{\flat}$

$B^{\flat}7+9$ $A^{\flat}ma^7/B^{\flat}$ $B^{\flat}7+9$ $A^{\flat}ma^7/B^{\flat}$

$B^{\flat}7+9$ $A^{\flat}ma^7/B^{\flat}$ $B^{\flat}7+9$ $A^{\flat}ma^7/B^{\flat}$ $D^{\flat}ma^7/E^{\flat}$

N
 $E^{\flat}7$ $A^{\flat}ma^7/B^{\flat}$ $B^{\flat}7$ $D^{\flat}7+9+5$

$D^{\flat}13$ $C^{\flat}7+9$ $F^{\flat}7+9$ $B^{\flat}7$ $Cmi^{\flat}7/F$ $E^{13-5}E^{\flat}13$

$D^{\flat}7+5+9$ $D^{\flat}13$ $C^{\flat}7+9$ $Bma^{\flat}9$ $B^{\flat}7+9$ $Cmi^{\flat}7/F$ $E^{13-5}E^{\flat}13$ $D^{\flat}7+5+9$ $D^{\flat}13$ $C^{\flat}7+9$ $Bma^{\flat}9$ $B^{\flat}7+9$

$B^{\flat}7+9$ $E^{\flat}13$ $A^{\flat}7sus$ $B^{\flat}7+9$