This Orchestration should be

ARTISTRY IN

Edited by
VAN ALEXANDER

Recorded on Cap
By STAN KENTON I

1st Saxophone E♭ Alto

ND

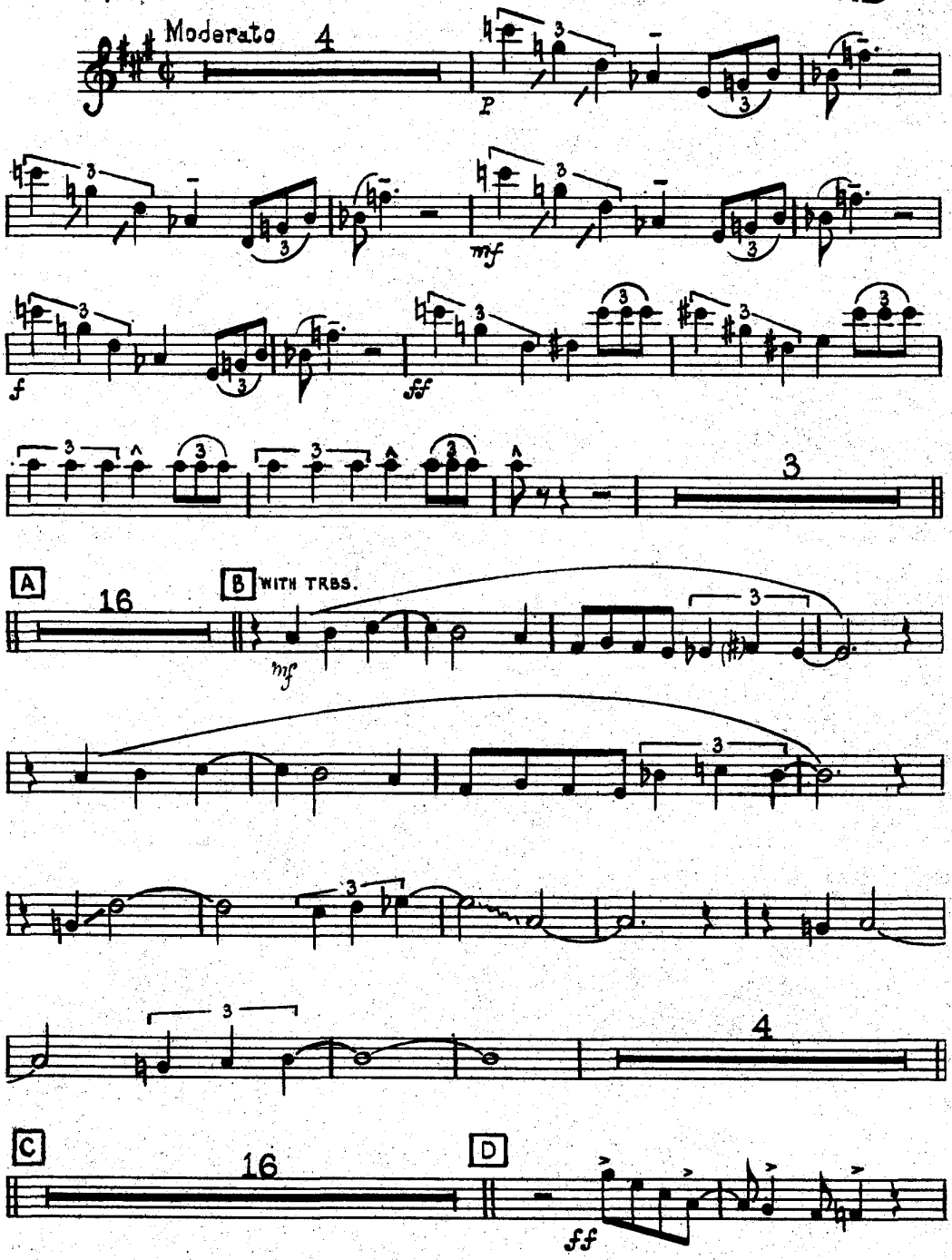

Copyright 1947 LESLIE MUSIC CORPORATION, RKO Bldg., Radio City, New York, N. Y.
Sole Selling Agent, CAPITOL SONGS, INC., RKO Bldg., Radio City, New York, N. Y.
International Copyright Secured Made in U.S.A. All Rights Reserved

rehearsed before playing

PERCUSSION

...ND

tol Records
Album BD-39

Composed and Arranged by
PETE RUGOLO

1st Saxophone E♭ Alto

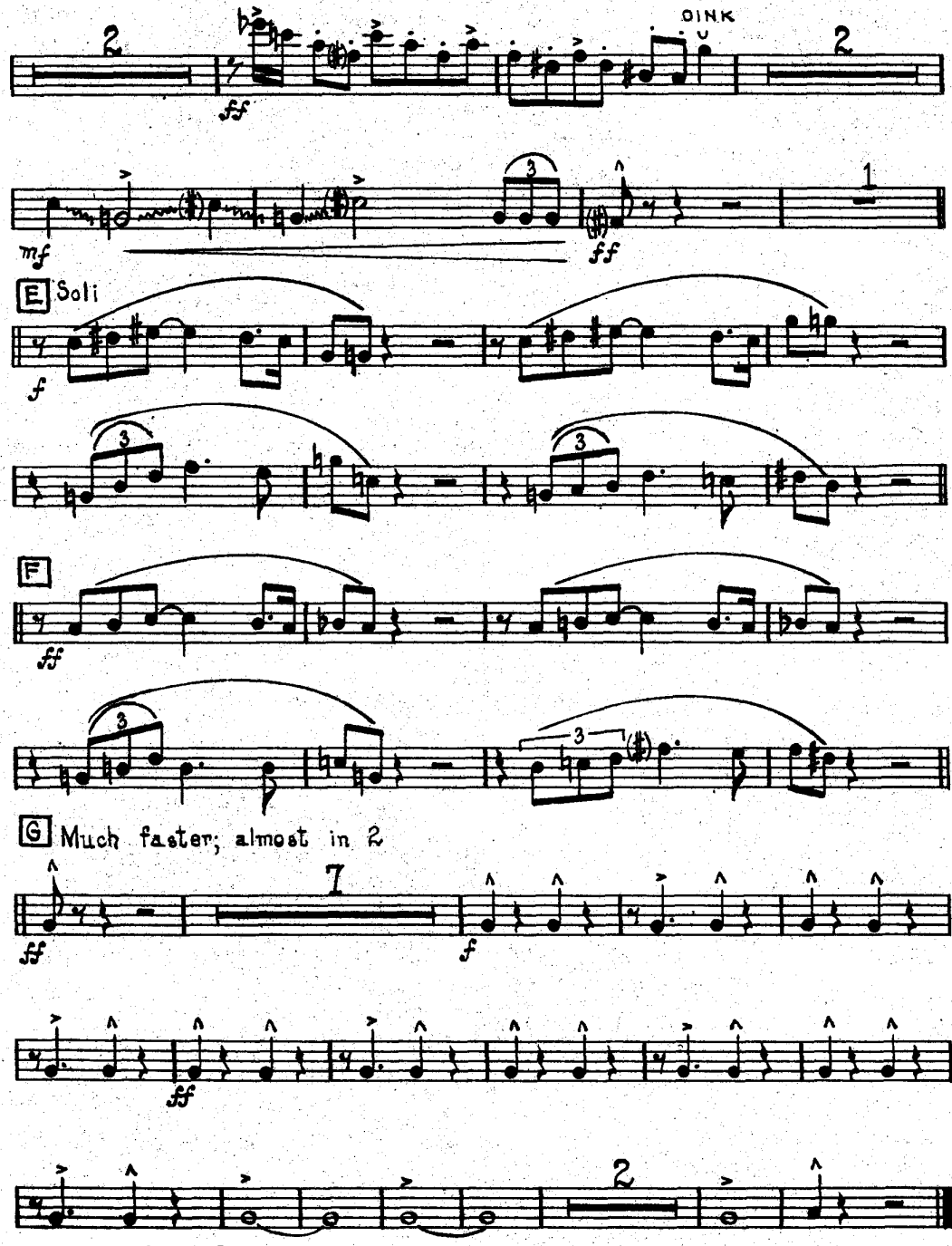

Great CLARINET Styles
The Clarinet Book of the Year!
Edited by DAVE DEXTER, Jr. The first book of its kind
The styles of these famous clarinet players with piano accompaniment for each solo. Barney Bigard, Hank D'Amico, Buddy DeFranco, Irving Fazola, Benny Goodman, Edmond Hall, Woody Herman, Joe Marsala, Mattie Matlock, Eddie Miller, Jimmy Noone, Pee Wee Russell, Artie Shaw.
Price 1.00

This Orchestration should be

ARTISTRY IN

ND

Edited by
VAN ALEXANDER

Recorded on Cap
By STAN KENTON i

2nd Saxophone B♭ Tenor

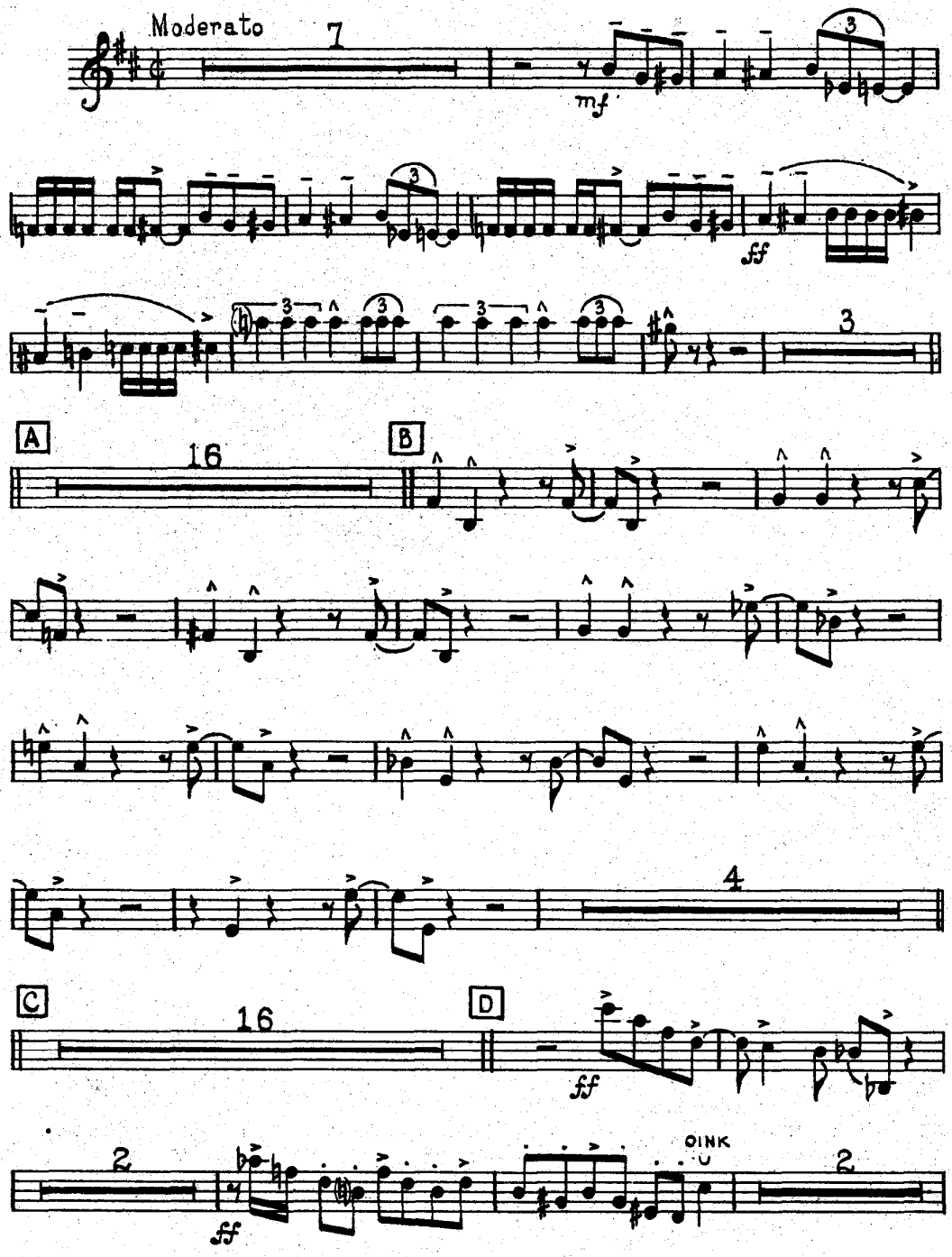

Copyright 1947 LESLIE MUSIC CORPORATION, RKO Bldg., Radio City, New York, N. Y.
Sole Selling Agent, **CAPITOL SONGS, INC.**, RKO Bldg., Radio City, New York, N. Y.
International Copyright Secured Made in U.S.A. All Rights Reserved

rehearsed before playing

PERCUSSION

AND

itol Records
: Album BD-39

Composed and Arranged by
PETE RUGOLO

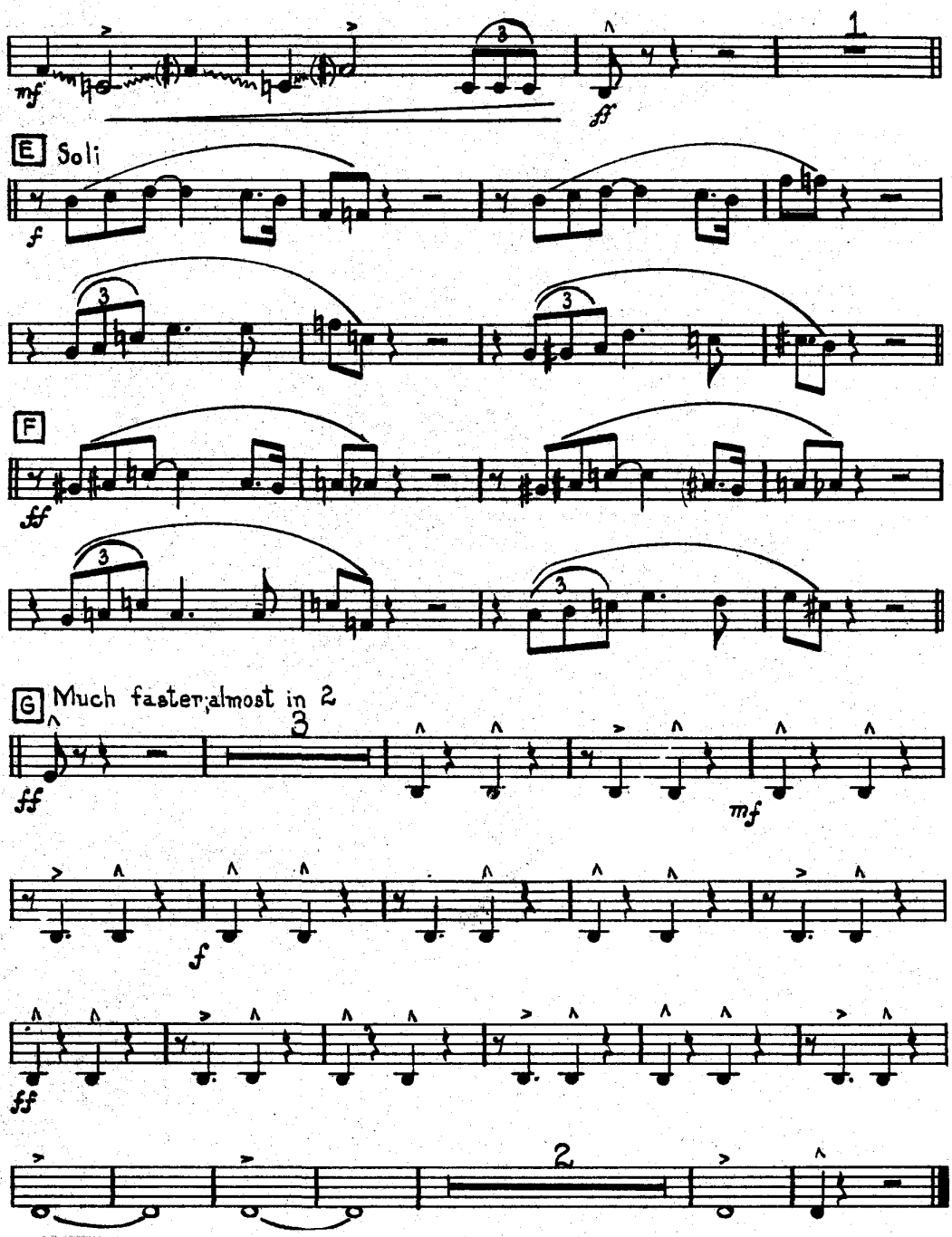

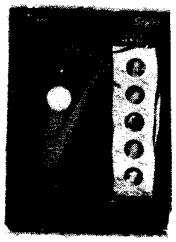

Tenor SAXOPHONE Styles

Tenor saxophone solos by 5 stars — Coleman Hawkins, Lester Young, Don Byas, Eddie Miller, and Dave Matthews. With piano accompaniment. Edited by Sam Donahue.

Price 50c

ND

This Orchestration should be

ARTISTRY IN

Edited by
VAN ALEXANDER

Recorded on Capi
By STAN KENTON Ir

3rd Saxophone E♭ Alto

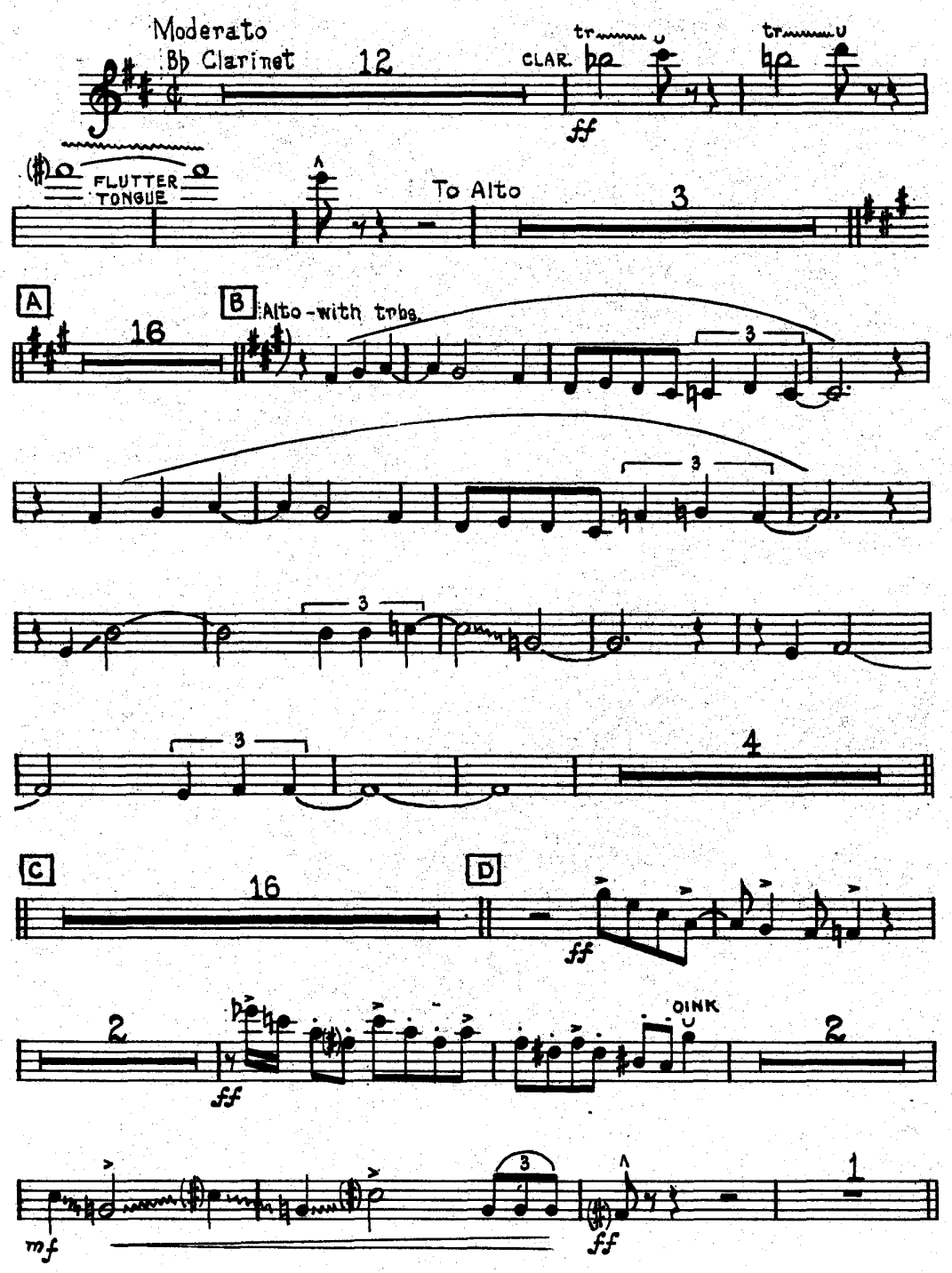

Copyright 1947 LESLIE MUSIC CORPORATION, RKO Bldg., Radio City, New York, N. Y.
Sole Selling Agent, CAPITOL SONGS, INC., RKO Bldg., Radio City, New York, N. Y.
International Copyright Secured Made in U.S.A. All Rights Reserved

rehearsed before playing

PERCUSSION

ND

tol Records
Album BD-39

Composed and Arranged by
PETE RUGOLO

3rd Saxophone E♭ Alto

E Soli

f

3

F

ff

3

G Much faster, almost in 2

5

ff

mf

f

ff

2

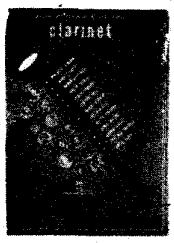

Great CLARINET Styles
The Clarinet Book of the Year!
Edited by DAVE DEXTER, Jr. The first book of its kind
The styles of these famous clarinet players with piano accompaniment for each solo. Barney Bigard, Hank D'Amico, Buddy DeFranco, Irving Fazola, Benny Goodman, Edmond Hall, Woody Herman, Joe Marsala, Mattie Matlock, Eddie Miller, Jimmy Noone, Pee Wee Russell, Artie Shaw.
Price 1.00

This Orchestration should be

ID ARTISTRY IN

Edited by
VAN ALEXANDER

Recorded on Ca
By STAN KENTON

4th Saxophone B♭ Tenor

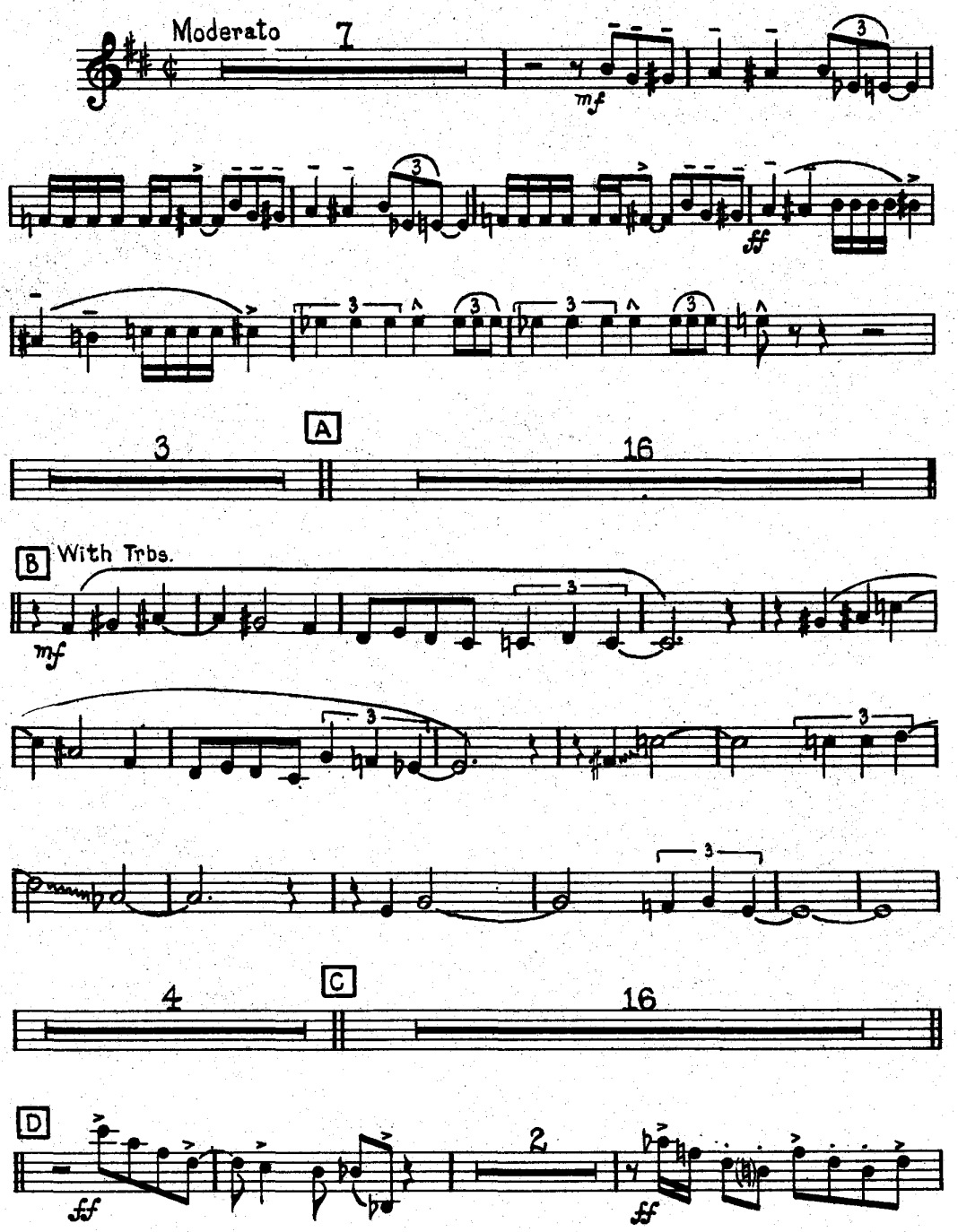

Copyright 1947 LESLIE MUSIC CORPORATION, RKO Bldg., Radio City, New York, N. Y.
Sole Selling Agent, **CAPITOL SONGS, INC.**, RKO Bldg., Radio City, New York, N. Y.
International Copyright Secured Made in U.S.A. All Rights Reserved

rehearsed before playing

PERCUSSION

ND

itol Records
n Album BD-39

Composed and Arranged by
PETE RUGOLO

4th Saxophone B♭ Tenor

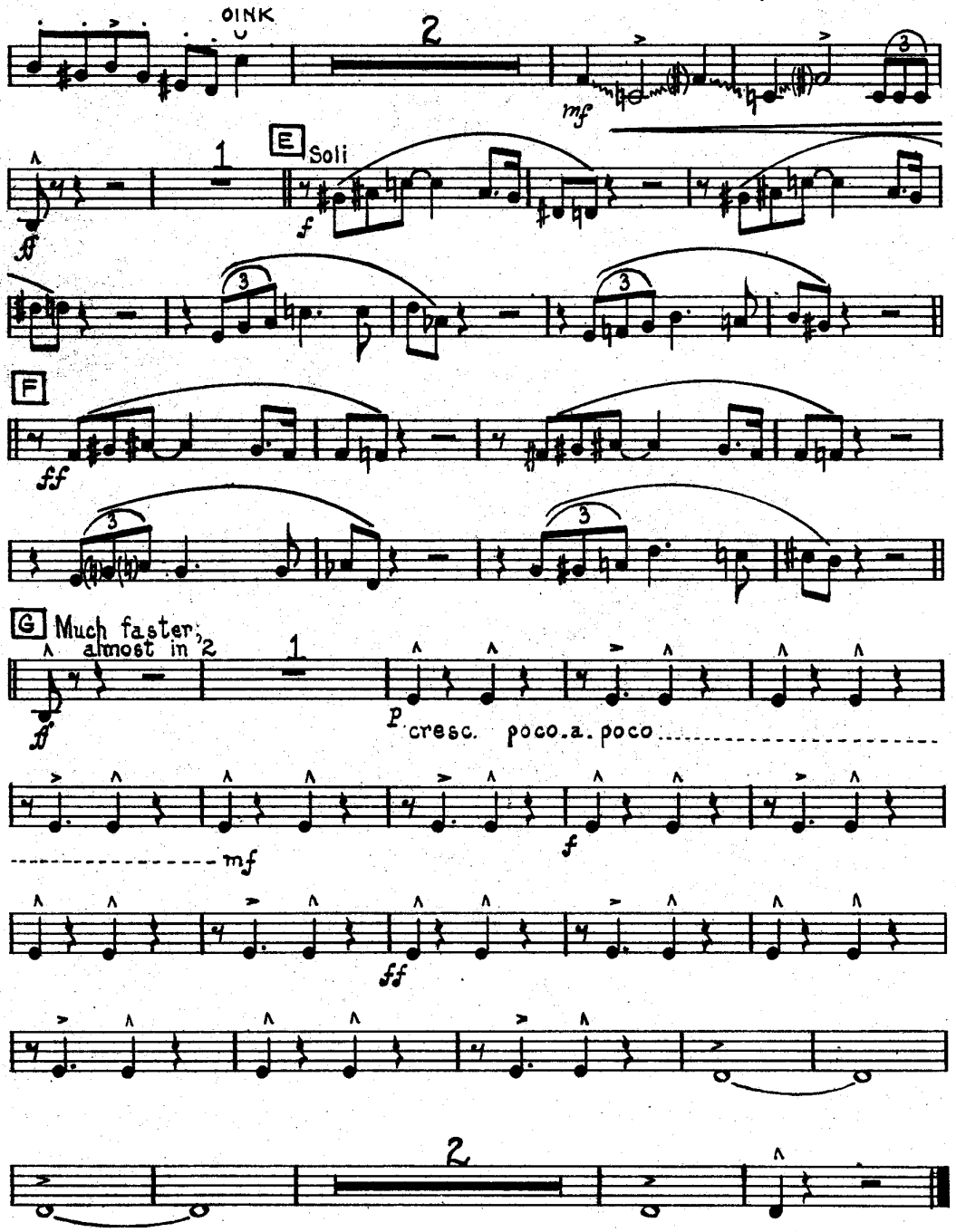

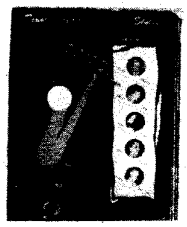

Tenor SAXOPHONE Styles

Tenor saxophone solos by 5 stars — Coleman Hawkins, Lester Young, Don Byas, Eddie Miller, and Dave Matthews. With piano accompaniment. Edited by Sam Donahue.

Price 50c

This Orchestration should

ND **ARTISTRY IN**

Edited by
VAN ALEXANDER

Recorded on (
By STAN KENTO

5th Saxophone E♭ Baritone

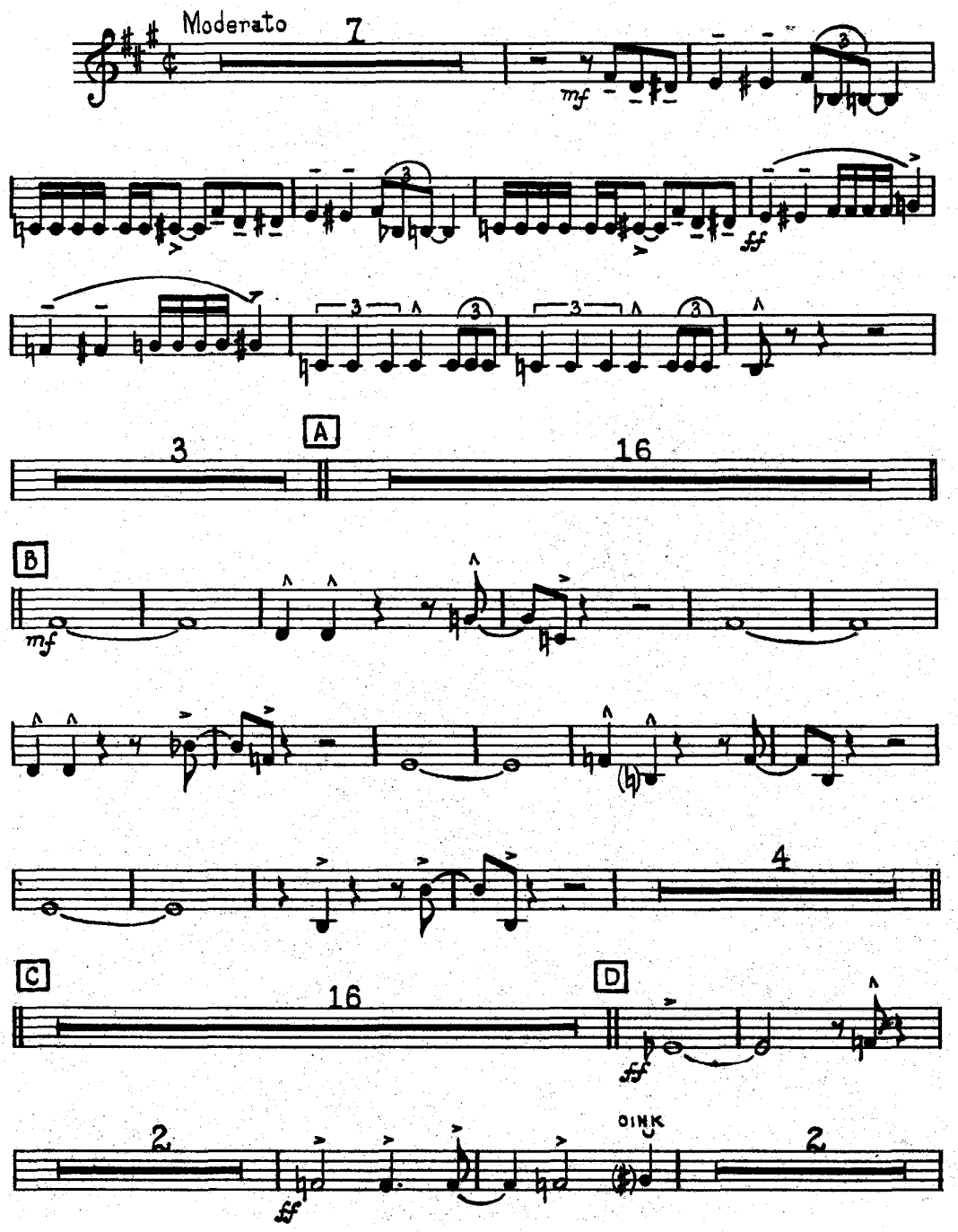

Copyright 1947 LESLIE MUSIC CORPORATION, RKO Bldg., Radio City, New York, N. Y.
Sole Selling Agent, **CAPITOL SONGS, INC.**, RKO Bldg., Radio City, New York, N. Y.
International Copyright Secured Made in U.S.A. All Rights Reserved

...e rehearsed before playing

PERCUSSION

...apitol Records
...l in Album BD-39

Composed and Arranged by
PETE RUGOLO

5th Saxophone E♭ Baritone

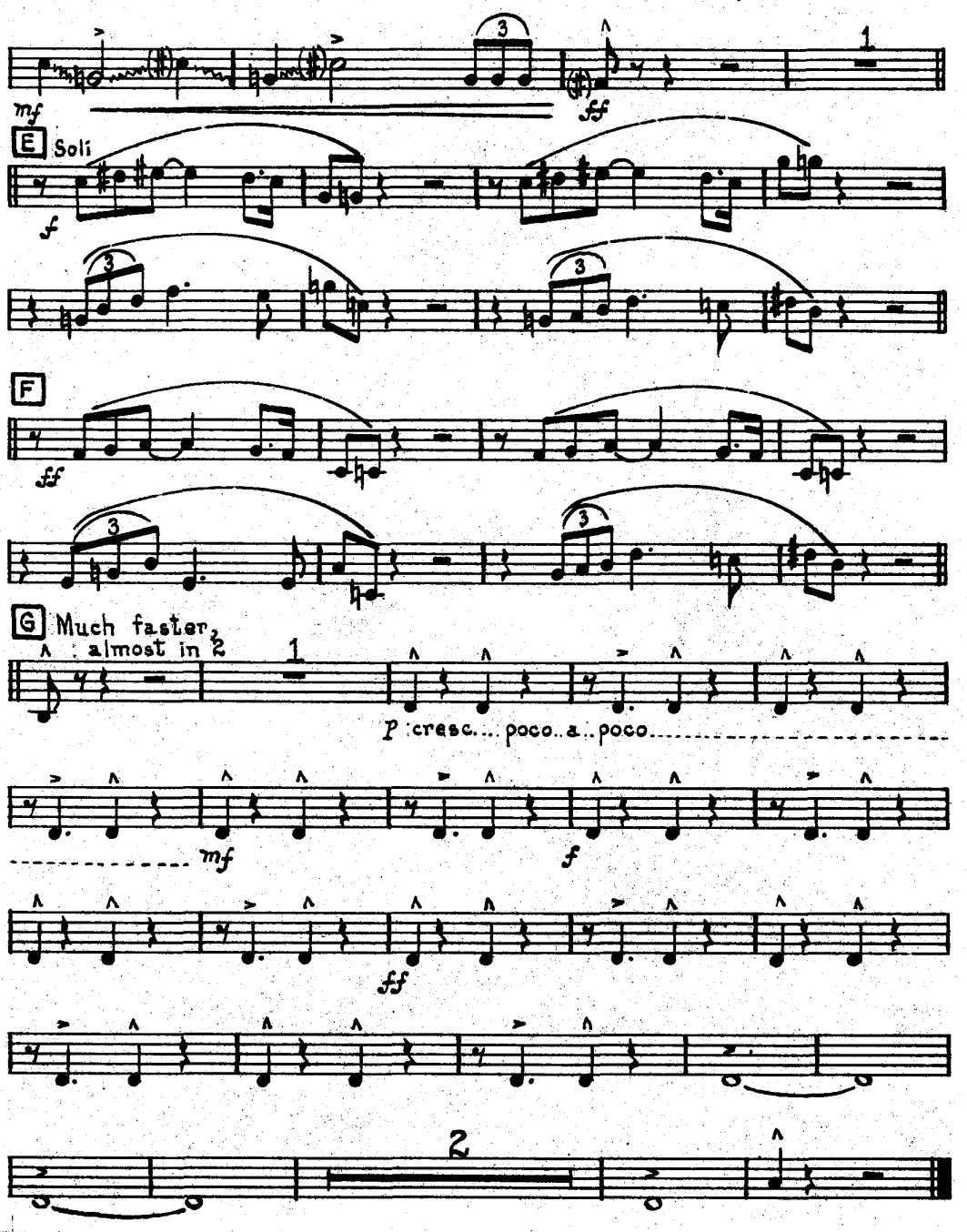

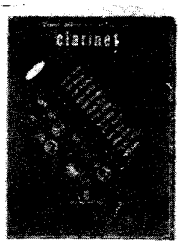

Great CLARINET Styles
The Clarinet Book of the Year!
Edited by DAVE DEXTER, Jr. The first book of its kind
The styles of these famous clarinet players with piano accompaniment for each solo. Barney Bigard, Hank D'Amico, Buddy DeFranco, Irving Fazola, Benny Goodman, Edmond Hall, Woody Herman, Joe Marsala, Mattie Matlock, Eddie Miller, Jimmy Noone, Pee Wee Russell, Artie Shaw.

Price 1.00

This Orchestration should b

...AND ARTISTRY IN

Edited by
VAN ALEXANDER

Recorded on C
By STAN KENTON

1st Trumpet in B♭

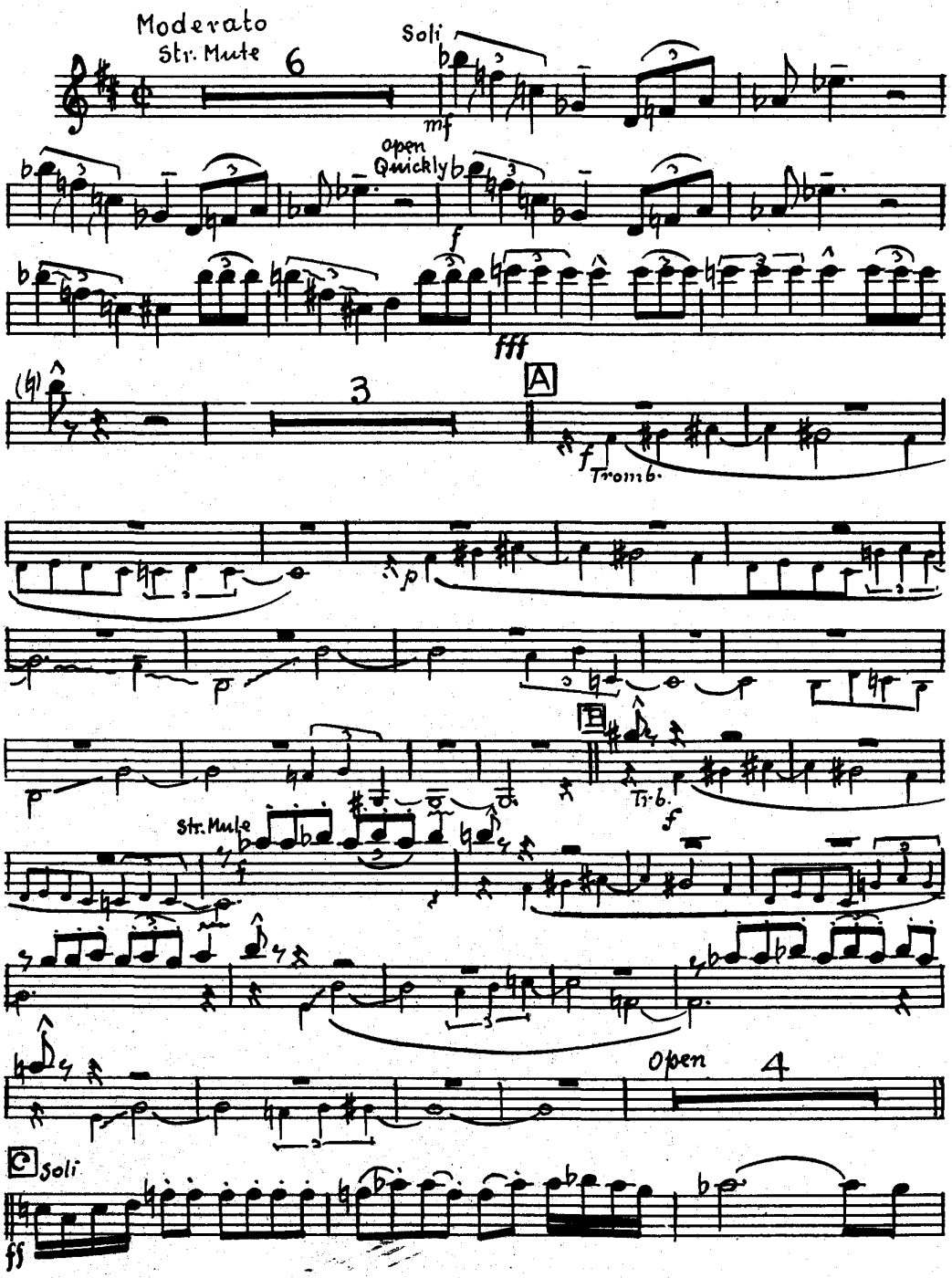

Copyright 1947 LESLIE MUSIC CORPORATION, RKO Bldg., Radio City, New York, N. Y.
Sole Selling Agent, **CAPITOL SONGS, INC.**, RKO Bldg., Radio City, New York, N. Y.
International Copyright Secured Made in U.S.A. All Rights Reserved

rehearsed before playing

PERCUSSION

ND

Capitol Records
in Album BD-39

Composed and Arranged by
PETE RUGOLO

1st Trumpet in B♭

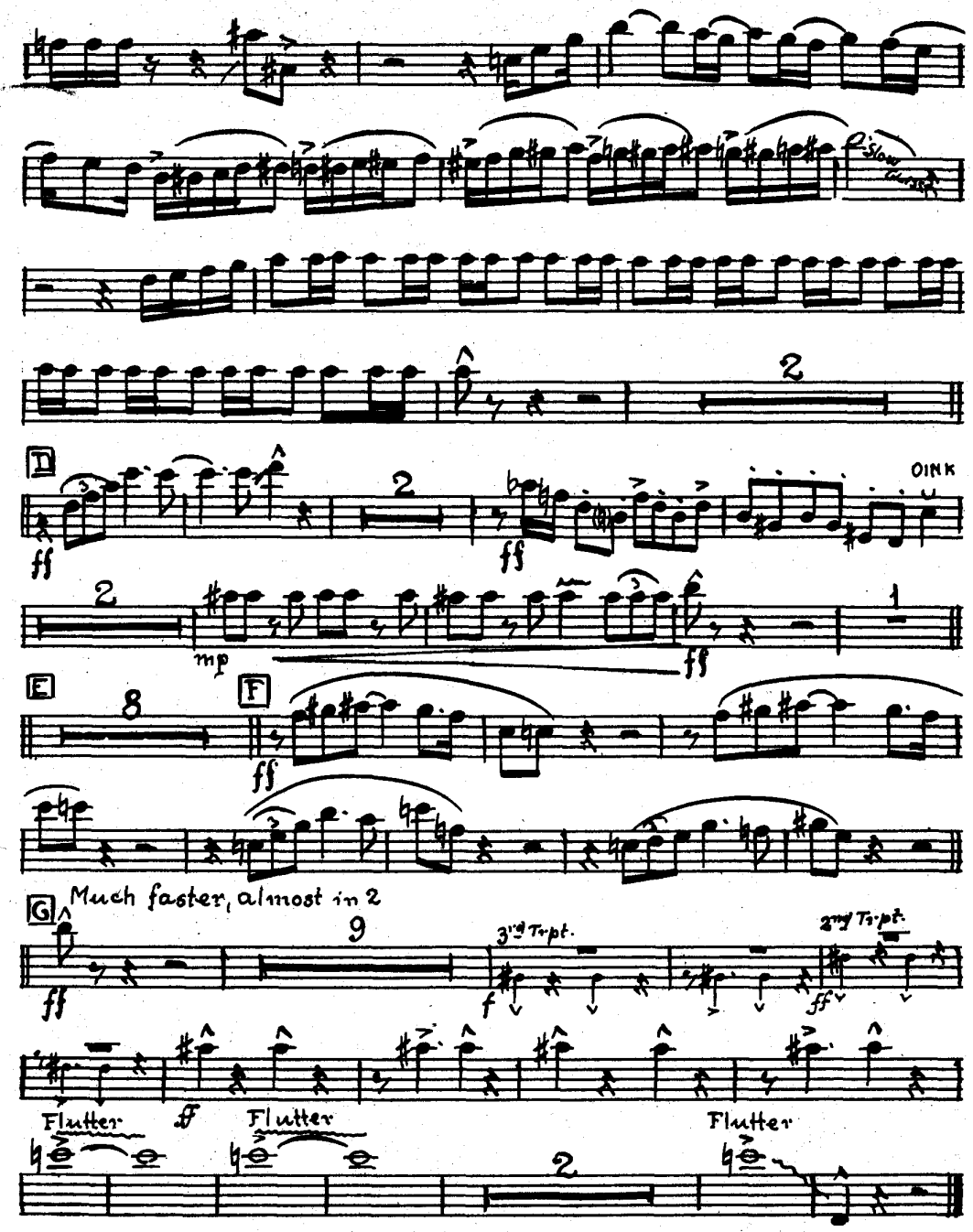

Great TRUMPET Styles

The Trumpet Book of the Year!

Edited by BILLY BUTTERFIELD. The first book of its kind

The styles of these famous trumpet players with piano accompaniment for each solo. Louis Armstrong, Harry James, "Bunk" Johnson, Rex Stewart, Bunny Berigan, Bobby Hackett, "Dizzy" Gillespie, "Hot Lips" Page, Joe Smith, Charlie Shavers, Billy Butterfield, "Wingy" Manone, Roy Eldridge.

Price 1.00

ND

This Orchestration should be

ARTISTRY IN

Edited by
VAN ALEXANDER

Recorded on Ca
By STAN KENTON

2nd Trumpet in B♭

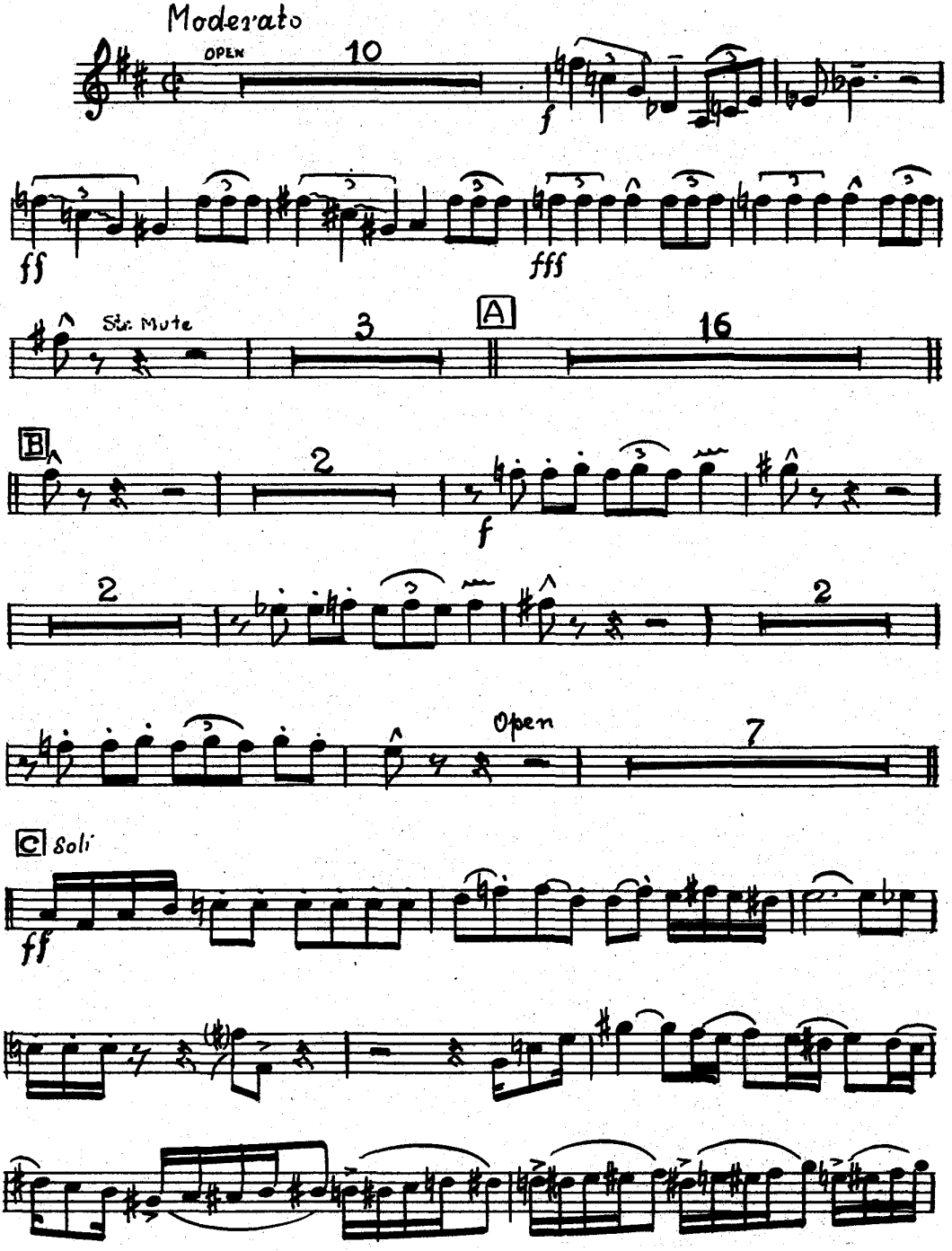

Copyright 1947 LESLIE MUSIC CORPORATION, RKO Bldg., Radio City, New York, N. Y.
Sole Selling Agent, **CAPITOL SONGS, INC.**, RKO Bldg., Radio City, New York, N. Y.
International Copyright Secured Made in U.S.A. All Rights Reserved

rehearsed before playing

PERCUSSION

ND

ıltol Records
n Album BD-39

Composed and Arranged by
PETE RUGOLO

2nd Trumpet in B♭

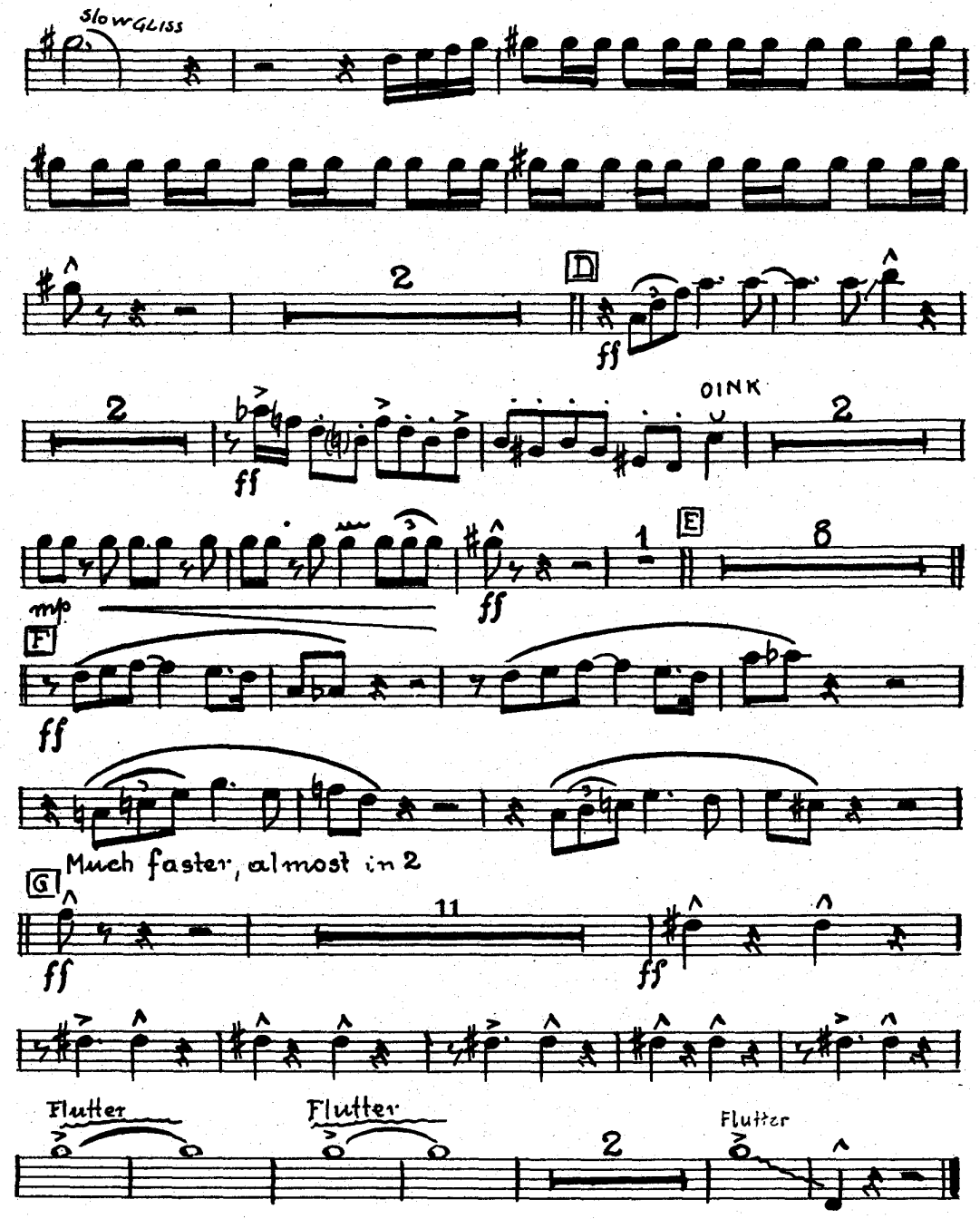

Great TRUMPET Styles
The Trumpet Book of the Year!
Edited by BILLY BUTTERFIELD. The first book of its kind
The styles of these famous trumpet players with piano accompaniment for each solo. Louis Armstrong, Harry James, "Bunk" Johnson, Rex Stewart, Bunny Berigan, Bobby Hackett, "Dizzy" Gillespie, "Hot Lips" Page, Joe Smith, Charlie Shavers, Billy Butterfield, "Wingy" Manone, Roy Eldridge.
Price 1.00

This Orchestration should h

ARTISTRY IN

Edited by
VAN ALEXANDER

Recorded on C
By STAN KENTON

3rd Trumpet in B♭

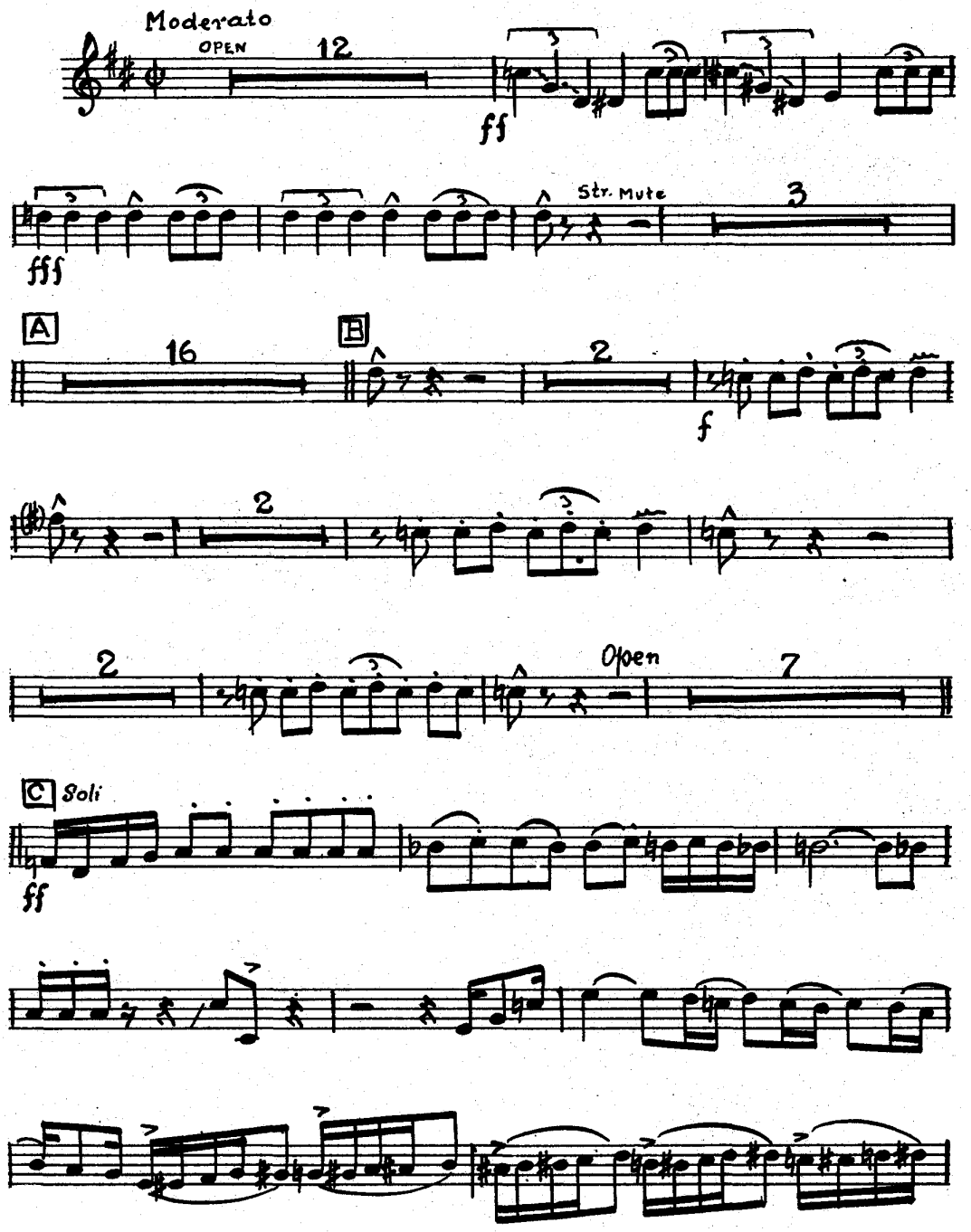

Copyright 1947 LESLIE MUSIC CORPORATION, RKO Bldg., Radio City, New York, N. Y.
Sole Selling Agent, **CAPITOL SONGS, INC.**, RKO Bldg., Radio City, New York, N. Y.
International Copyright Secured Made in U.S.A. All Rights Reserved

rehearsed before playing

PERCUSSION

ND

apitol Records
In Album BD-39

Composed and Arranged by
PETE RUGOLO

3rd Trumpet in B♭

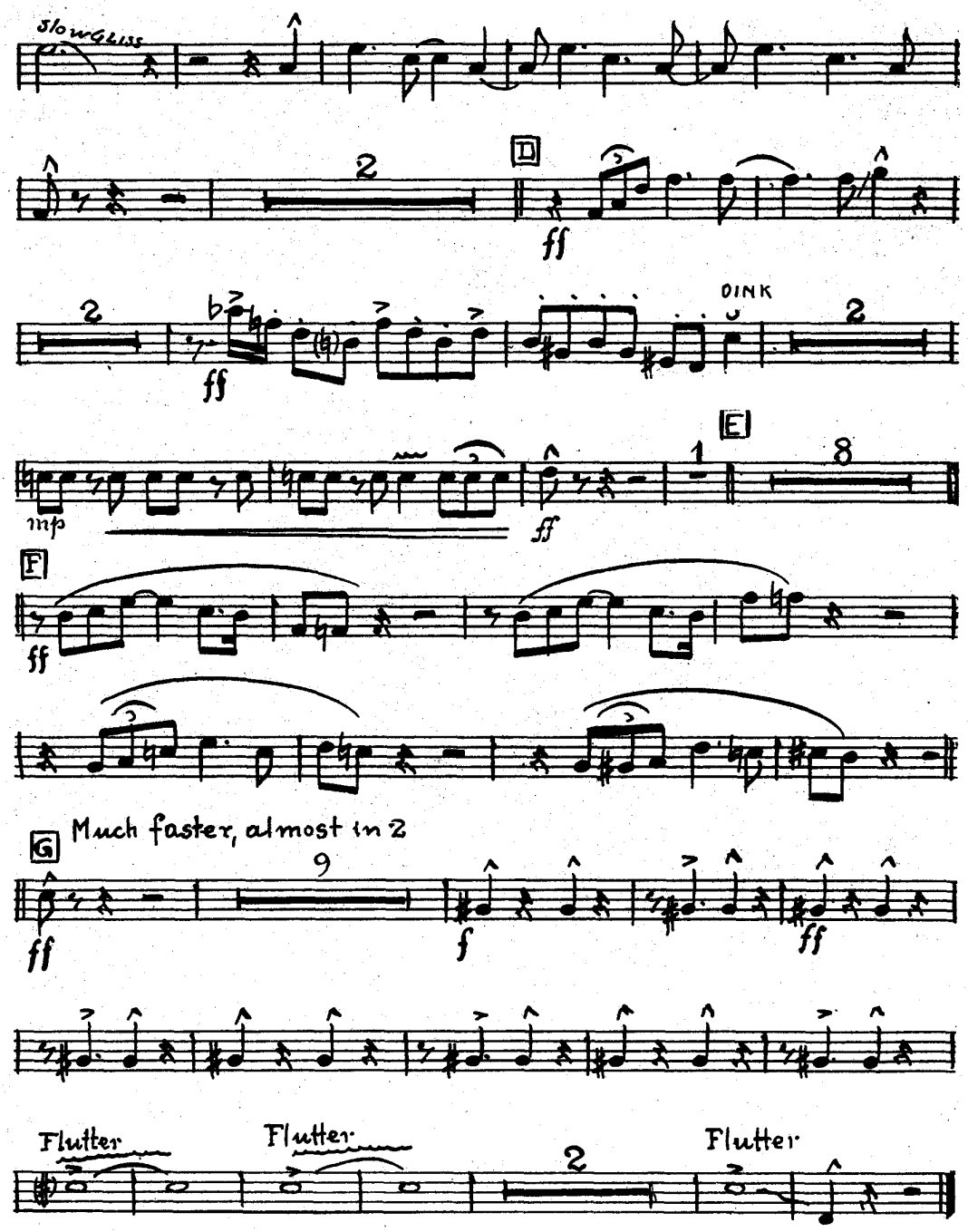

Great TRUMPET Styles

The Trumpet Book of the Year!

Edited by BILLY BUTTERFIELD. The first book of its kind

The styles of these famous trumpet players with piano accompaniment for each solo. Louis Armstrong, Harry James, "Bunk" Johnson, Rex Stewart, Bunny Berigan, Bobby Hackett, "Dizzy" Gillespie, "Hot Lips" Page, Joe Smith, Charlie Shavers, Billy Butterfield, "Wingy" Manone, Roy Eldridge.

Price 1.00

This Orchestration should

ARTISTRY IN

Edited by
VAN ALEXANDER

Recorded on
By STAN KENTC

4th Bb Trumpet

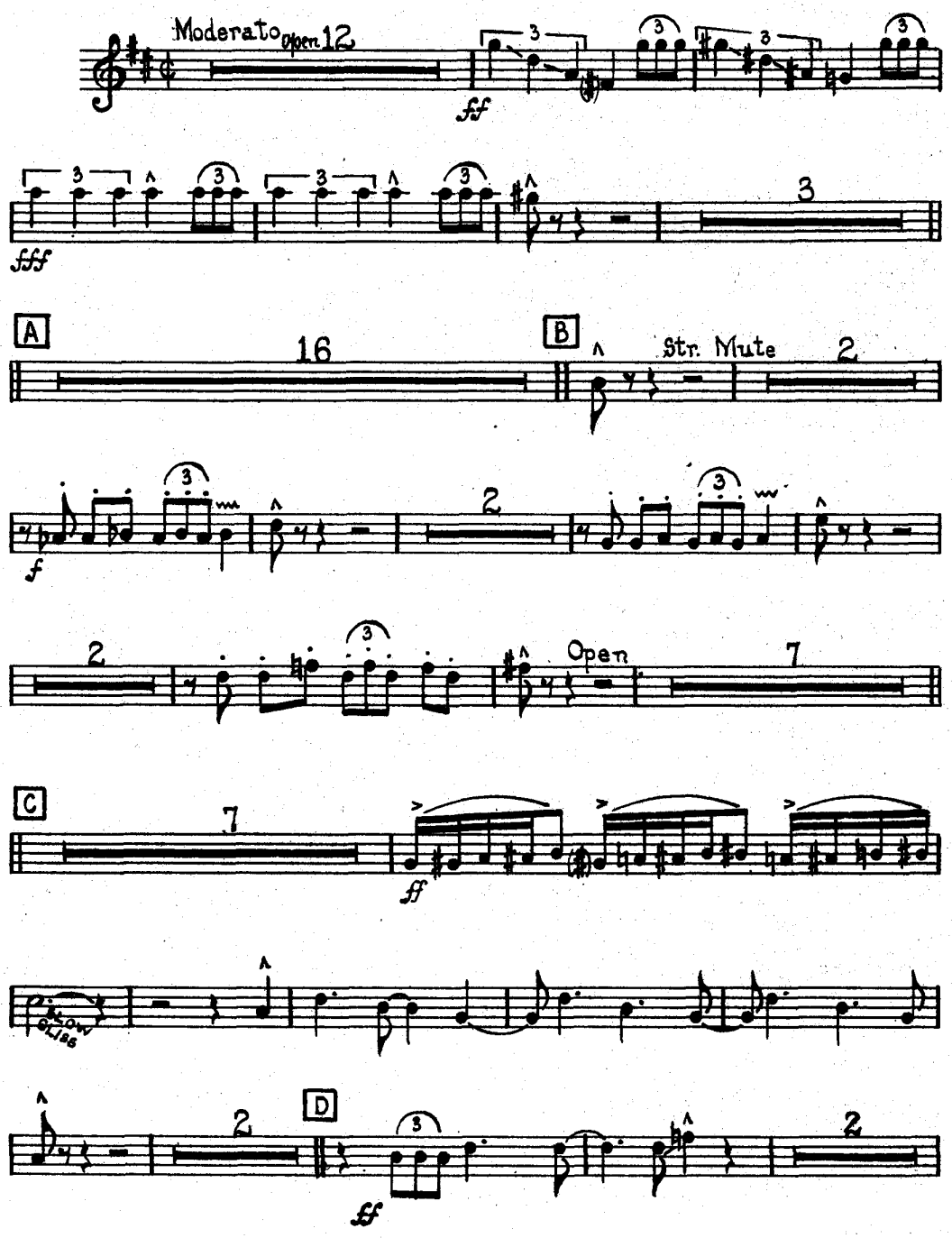

Copyright 1947 LESLIE MUSIC CORPORATION, RKO Bldg., Radio City, New York, N. Y.
Sole Selling Agent, **CAPITOL SONGS, INC.**, RKO Bldg., Radio City, New York, N. Y.
International Copyright Secured Made in U.S.A. All Rights Reserved

be rehearsed before playing

PERCUSSION

ND

Capitol Records
d in Album BD-39

Composed and Arranged by
PETE RUGOLO

4th Bb Trumpet

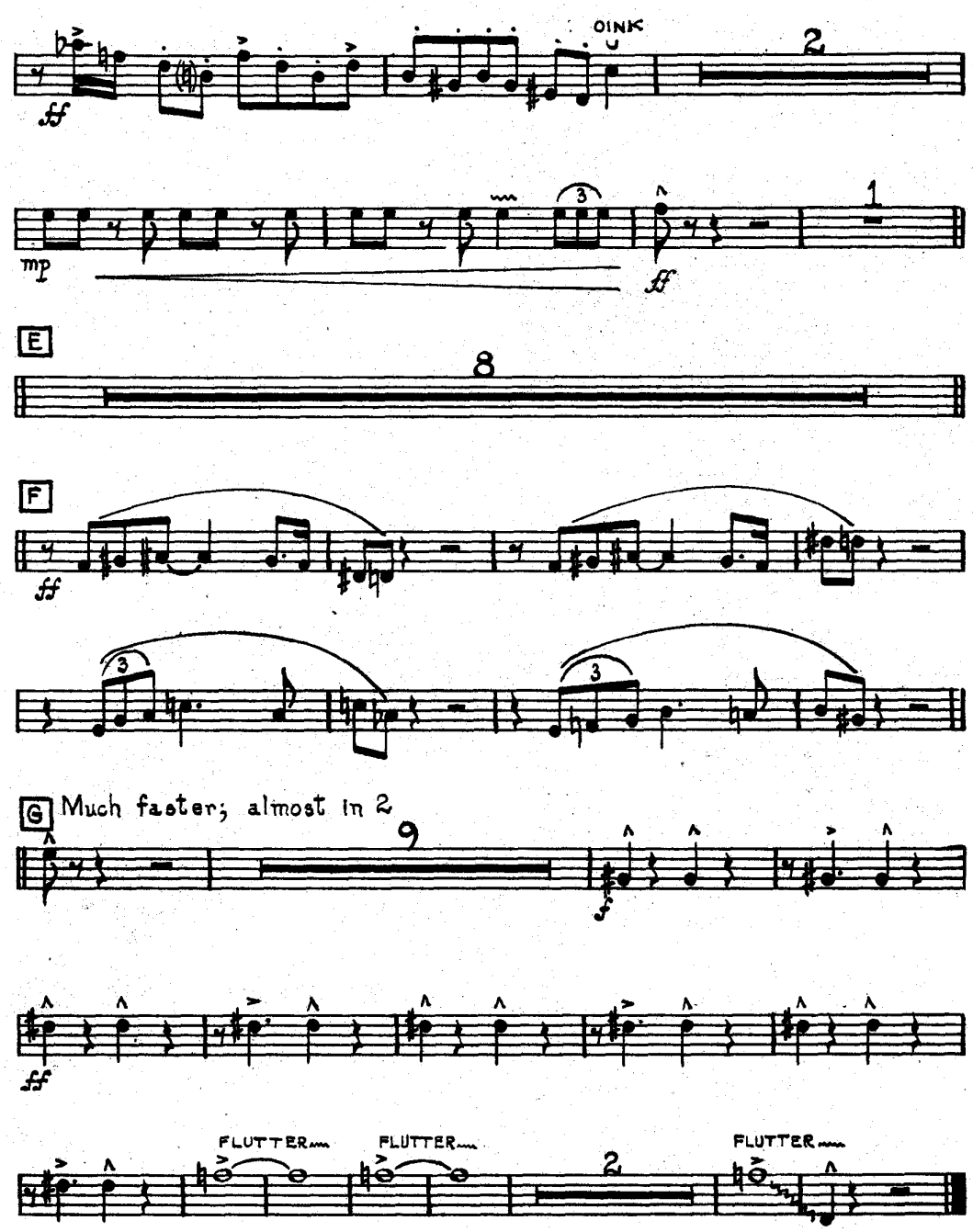

Great TRUMPET Styles
The Trumpet Book of the Year!
Edited by BILLY BUTTERFIELD. The first book of its kind
The styles of these famous trumpet players with piano accompaniment for each solo. Louis Armstrong, Harry James, "Bunk" Johnson, Rex Stewart, Bunny Berigan, Bobby Hackett, "Dizzy" Gillespie, "Hot Lips" Page, Joe Smith, Charlie Shavers, Billy Butterfield, "Wingy" Manone, Roy Eldridge.
Price 1.00

This Orchestration should b

ARTISTRY IN

Edited by
VAN ALEXANDER

Recorded on C
By STAN KENTON

5th Bb Trumpet

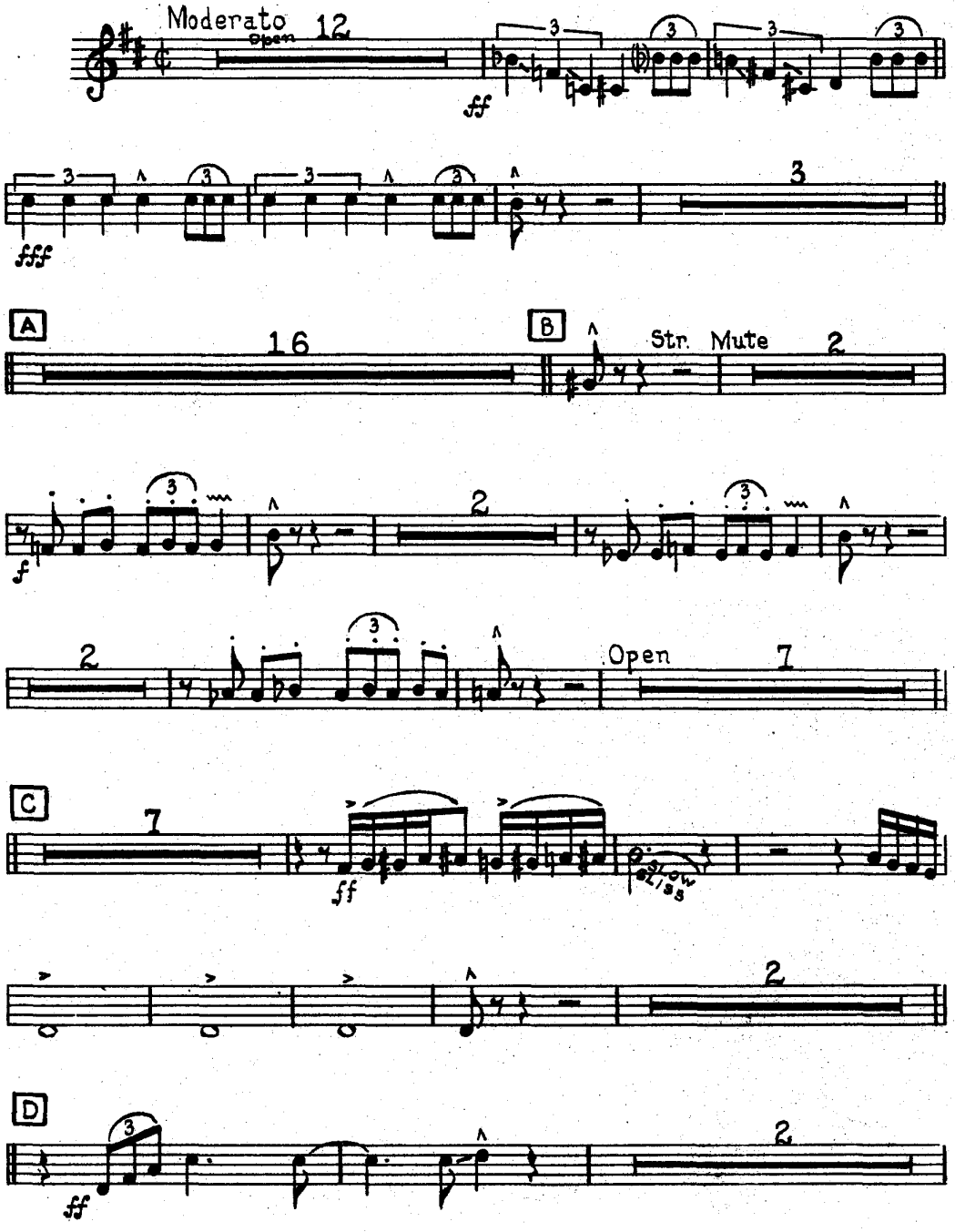

Copyright 1947 LESLIE MUSIC CORPORATION, RKO Bldg., Radio City, New York, N. Y.
Sole Selling Agent, **CAPITOL SONGS, INC.**, RKO Bldg., Radio City, New York, N. Y.
International Copyright Secured Made in U.S.A. All Rights Reserved

rehearsed before playing

PERCUSSION

pitol Records
in Album BD-39

Composed and Arranged by
PETE RUGOLO

5th Bb Trumpet

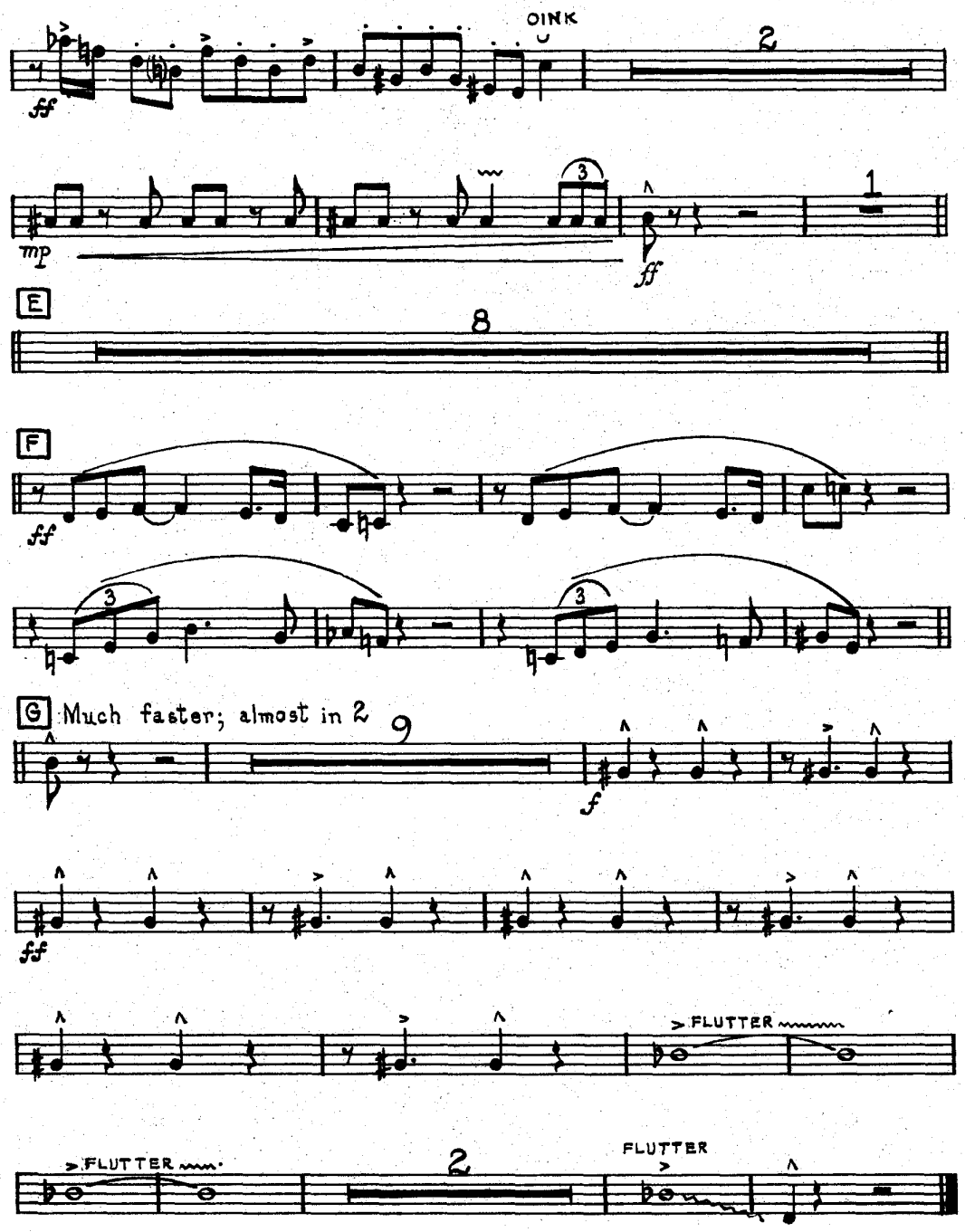

Great TRUMPET Styles

The Trumpet Book of the Year!

Edited by BILLY BUTTERFIELD. The first book of its kind

The styles of these famous trumpet players with piano accompaniment for each solo. Louis Armstrong, Harry James, "Bunk" Johnson, Rex Stewart, Bunny Berigan, Bobby Hackett, "Dizzy" Gillespie, "Hot Lips" Page, Joe Smith, Charlie Shavers, Billy Butterfield, "Wingy" Manone, Roy Eldridge.

Price 1.00

This Orchestration should be

ARTISTRY IN

ND

Edited by
VAN ALEXANDER

Recorded on Ca
By STAN KENTON

1st Trombone

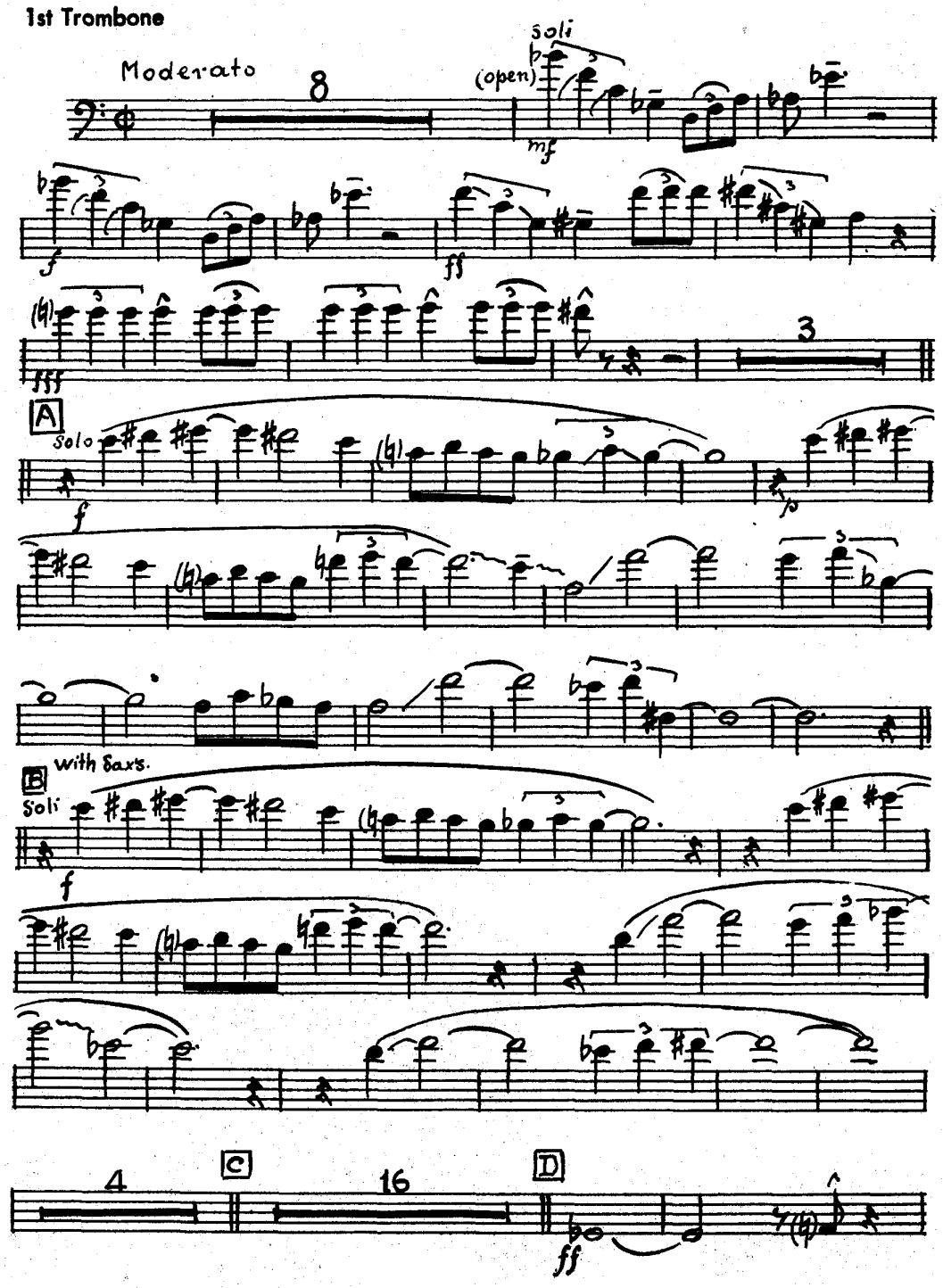

Copyright 1947 LESLIE MUSIC CORPORATION, RKO Bldg., Radio City, New York, N. Y.
Sole Selling Agent, CAPITOL SONGS, INC., RKO Bldg., Radio City, New York, N. Y.
International Copyright Secured Made in U.S.A. All Rights Reserved

rehearsed before playing

ND

PERCUSSION

itol Records
n Album BD-39

Composed and Arranged by
PETE RUGOLO

1st Trombone

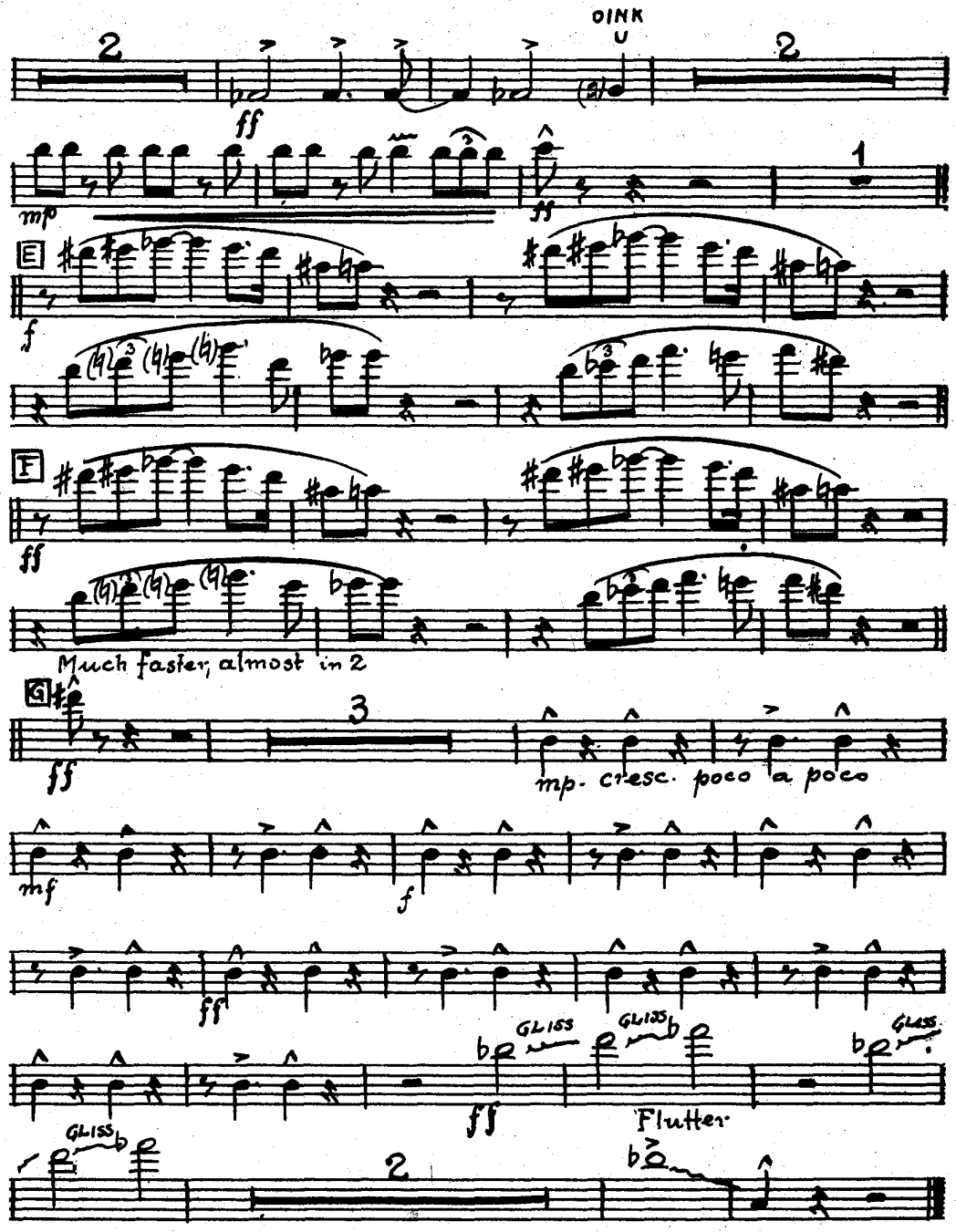

Stan Kenton's Progressive Jazz Series

ARTISTRY IN BOOGIE • ARTISTRY IN BOLERO
FANTASY • ARTISTRY IN PERCUSSION • INTERMISSION RIFF
BALBOA BASH • COME BACK TO SORRENTO • SAFRANSKI

Orchestrations

Price $1.00 each

This Orchestration should be re

ARTISTRY IN I

Edited by
VAN ALEXANDER

Recorded on Capit
By STAN KENTON in

2nd Trombone

D

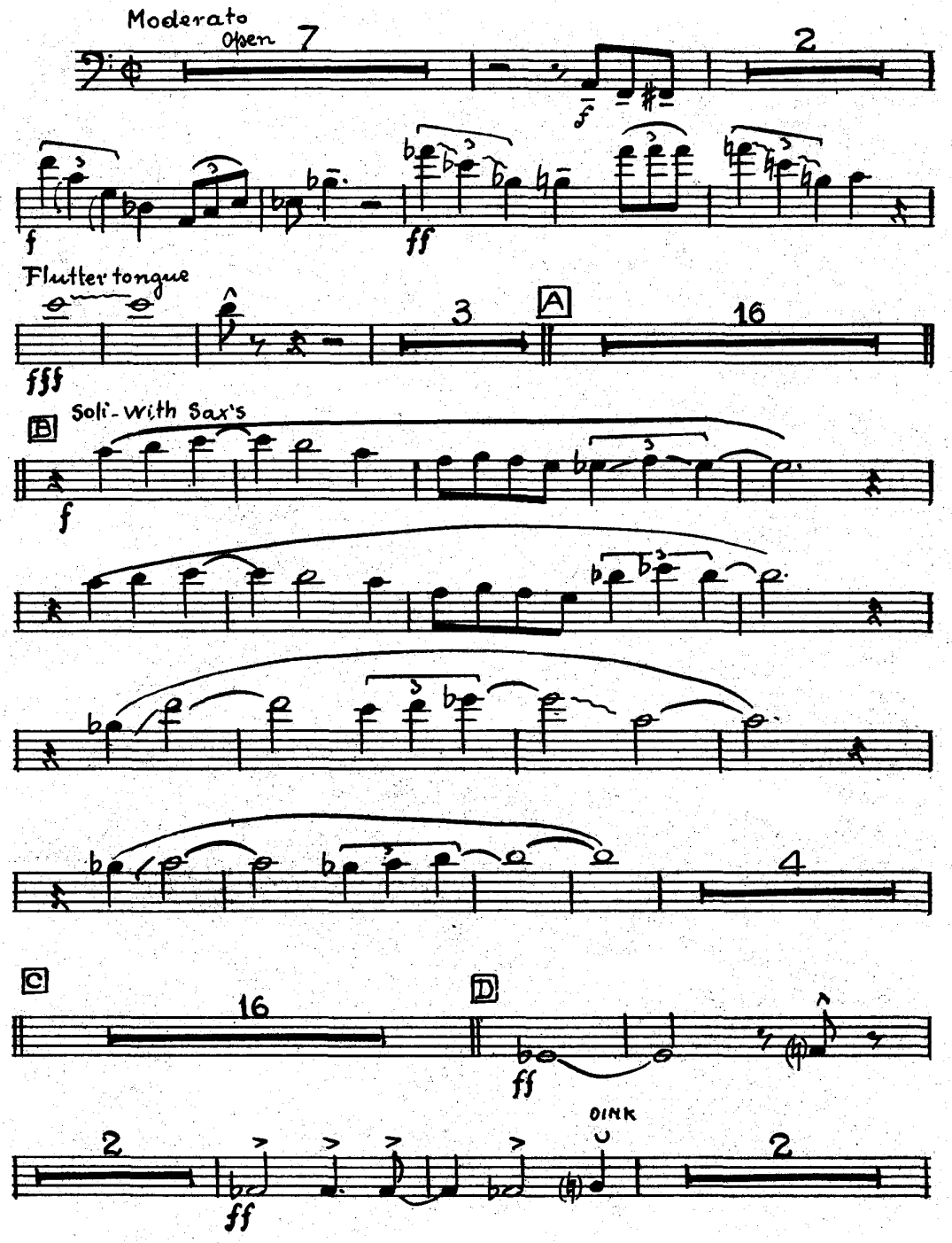

Copyright 1947 LESLIE MUSIC CORPORATION, RKO Bldg., Radio City, New York, N. Y.
Sole Selling Agent, **CAPITOL SONGS, INC.**, RKO Bldg., Radio City, New York, N. Y.
International Copyright Secured Made in U.S.A. All Rights Reserved

...earsed before playing

...ERCUSSION

...l Records
Album BD-39

Composed and Arranged by
PETE RUGOLO

...ND

2nd Trombone

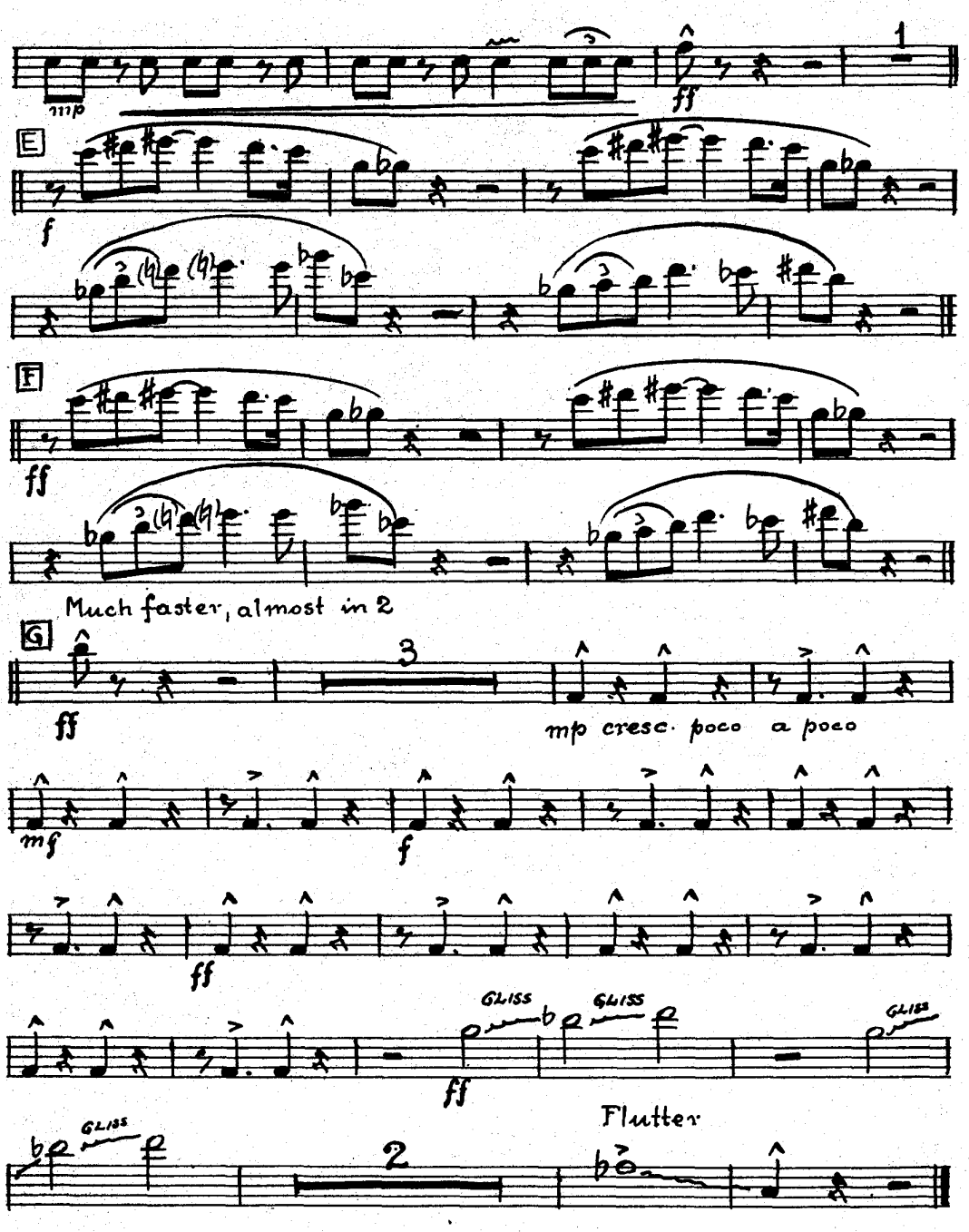

Stan Kenton's Progressive Jazz Series

ARTISTRY IN BOOGIE • ARTISTRY IN BOLERO
FANTASY • ARTISTRY IN PERCUSSION • INTERMISSION RIFF
BALBOA BASH • COME BACK TO SORRENTO • SAFRANSKI

Orchestrations — Price $1.00 each

This Orchestration should be

ARTISTRY IN

Edited by
VAN ALEXANDER

Recorded on Cap
By STAN KENTON i

3rd Trombone

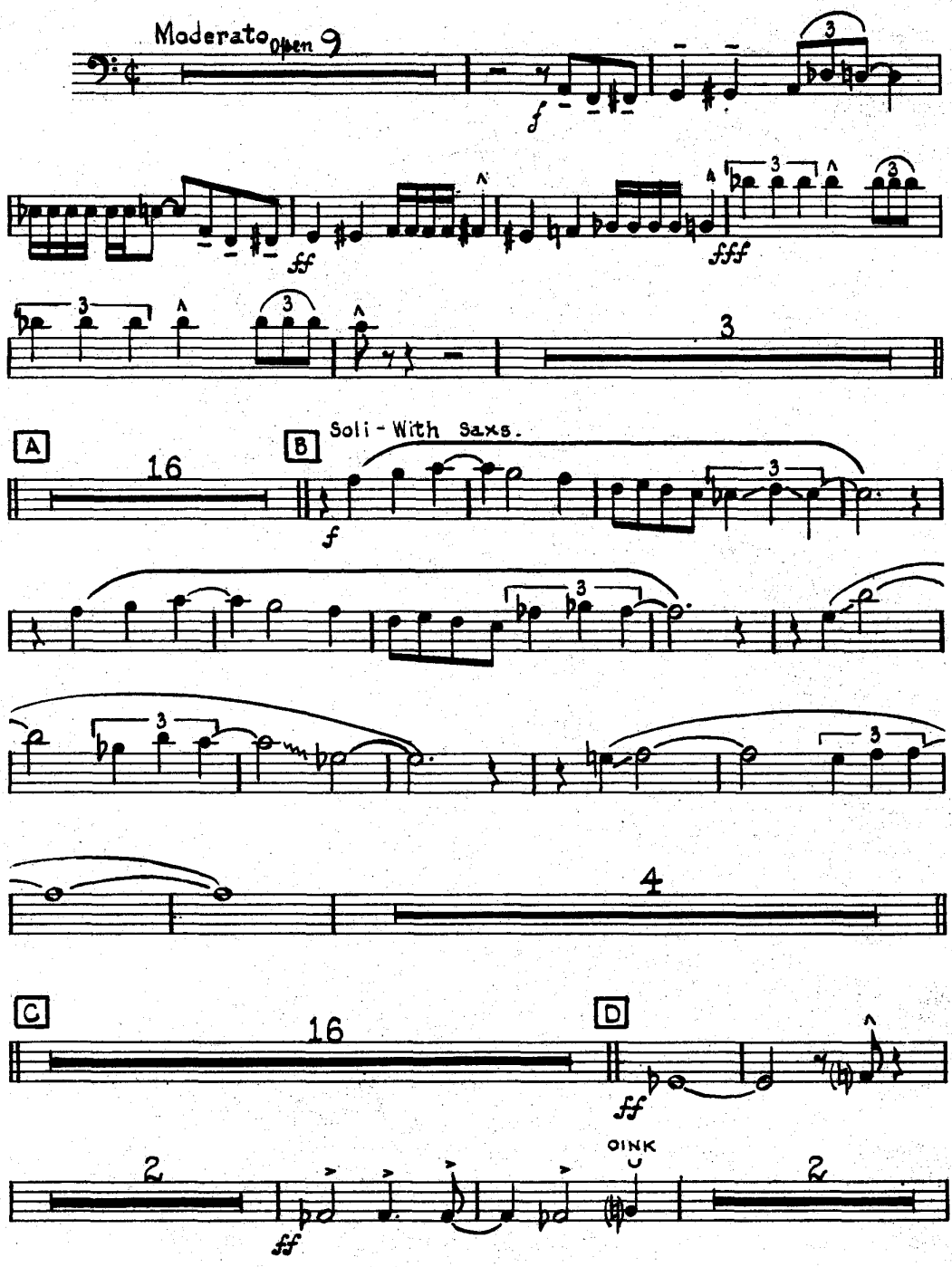

Copyright 1947 LESLIE MUSIC CORPORATION, RKO Bldg., Radio City, New York, N. Y.
Sole Selling Agent, CAPITOL SONGS, INC., RKO Bldg., Radio City, New York, N. Y.
International Copyright Secured Made in U.S.A. All Rights Reserved

rehearsed before playing

PERCUSSION

Ital Records
Album BD-39

Composed and Arranged by
PETE RUGOLO

3rd Trombone

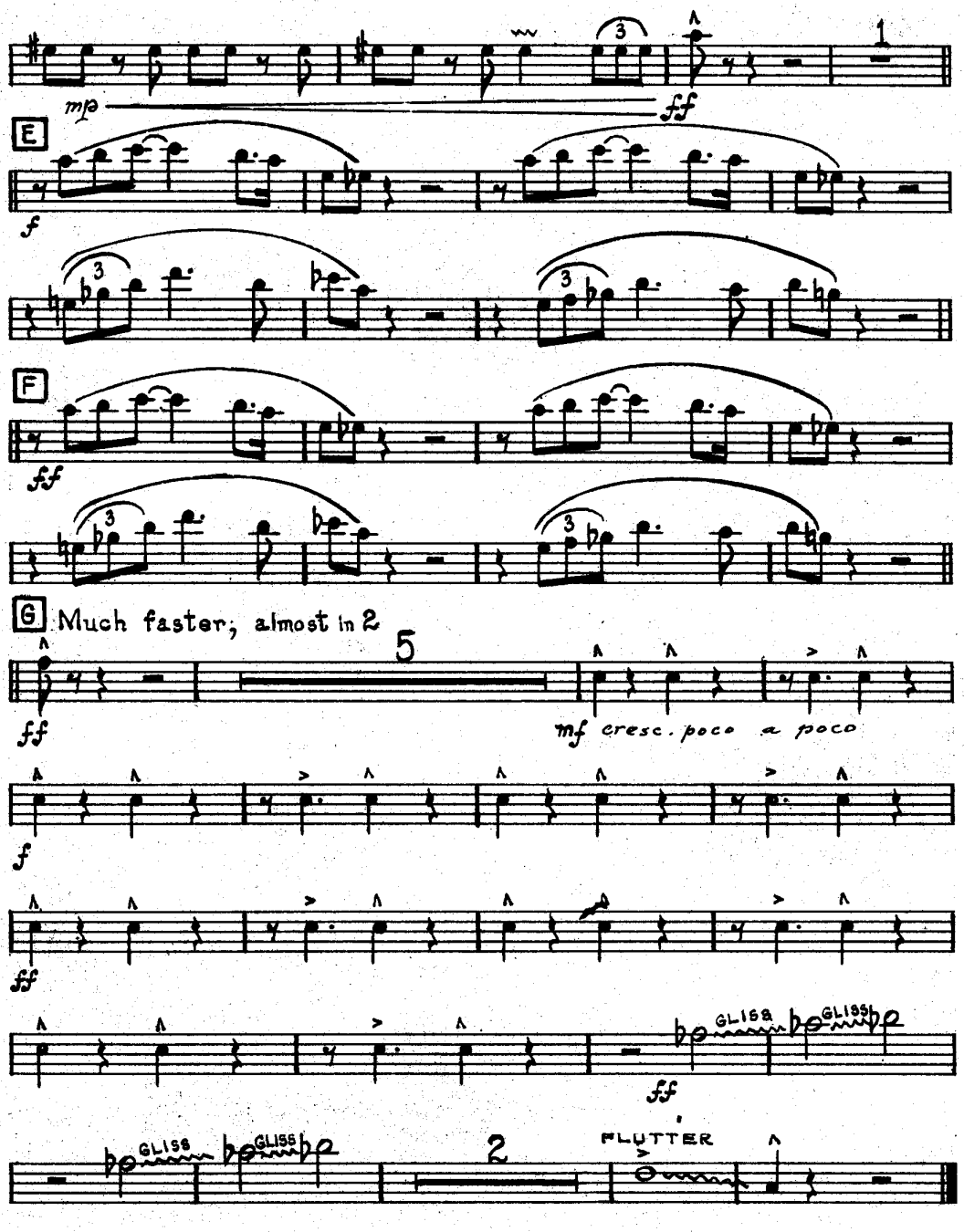

Stan Kenton's Progressive Jazz Series

ARTISTRY IN BOOGIE • ARTISTRY IN BOLERO
FANTASY • ARTISTRY IN PERCUSSION • INTERMISSION RIFF
BALBOA BASH • COME BACK TO SORRENTO • SAFRANSKI

Orchestrations — Price $1.00 each

This Orchestration should be

ARTISTRY IN

Edited by
VAN ALEXANDER

Recorded on Ca
By STAN KENTON

4th Trombone

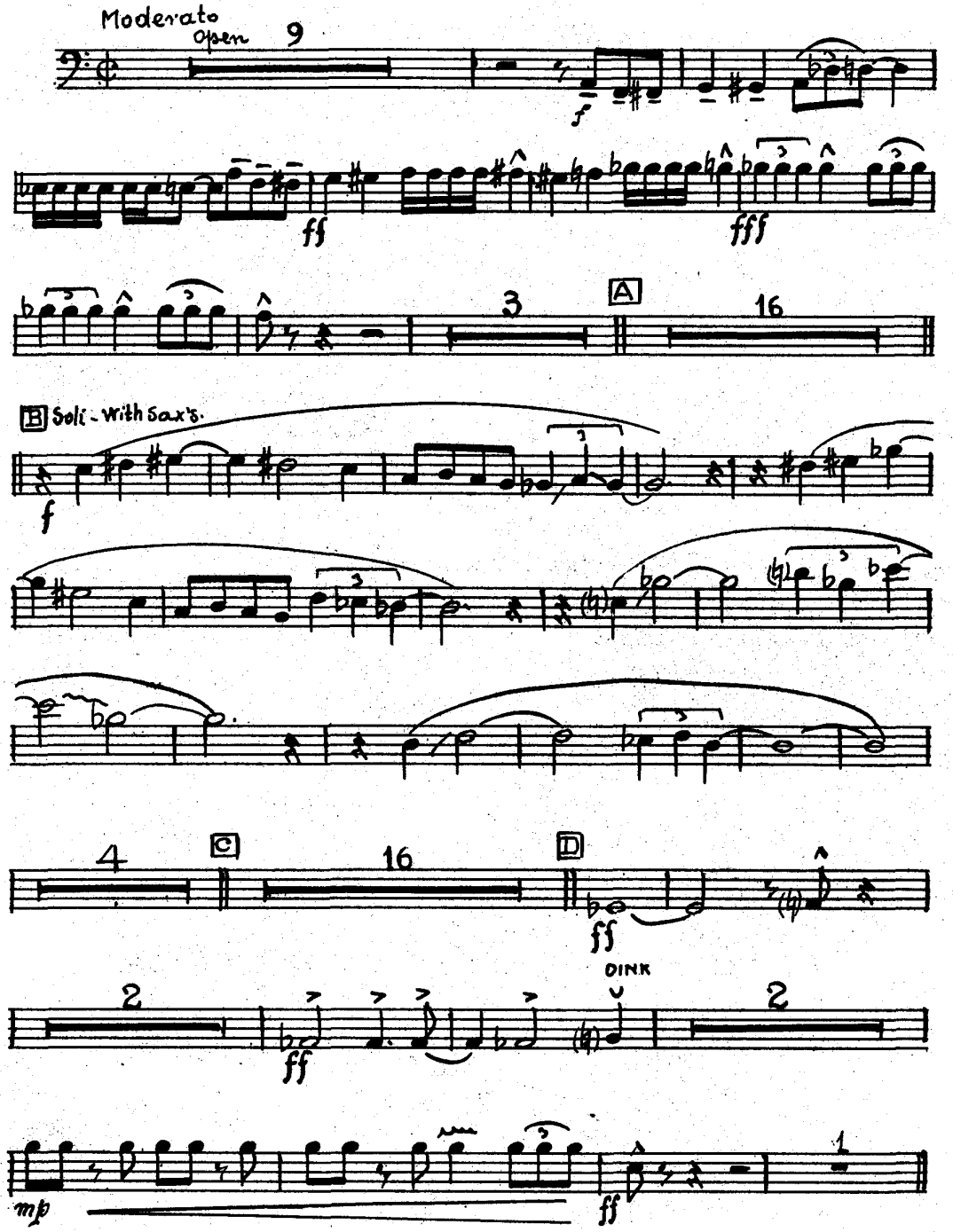

Copyright 1947 LESLIE MUSIC CORPORATION, RKO Bldg., Radio City, New York, N. Y.
Sole Selling Agent, **CAPITOL SONGS, INC.**, RKO Bldg., Radio City, New York, N. Y.
International Copyright Secured Made in U.S.A. All Rights Reserved

rehearsed before playing

PERCUSSION

pitol Records
in Album BD-39

Composed and Arranged by
PETE RUGOLO

4th Trombone

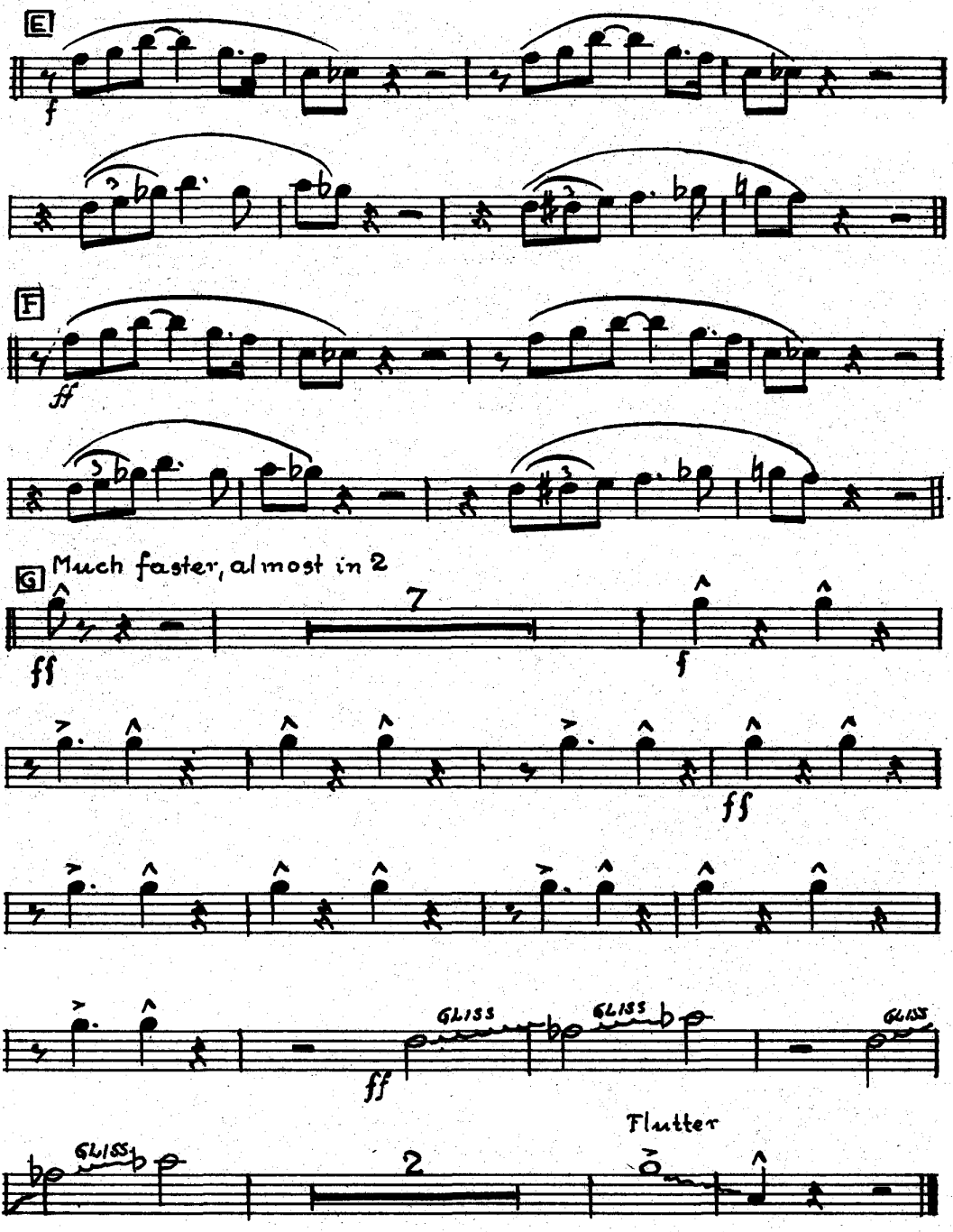

Great TRUMPET Styles
The Trumpet Book of the Year!
Edited by BILLY BUTTERFIELD. The first book of its kind
The styles of these famous trumpet players with piano accompaniment for each solo. Louis Armstrong, Harry James, "Bunk" Johnson, Rex Stewart, Bunny Berigan, Bobby Hackett, "Dizzy" Gillespie, "Hot Lips" Page, Joe Smith, Charlie Shavers, Billy Butterfield, "Wingy" Manone, Roy Eldridge.
Price 1.00

C. E. BAND

This Orchestration should

ARTISTRY IN

Edited by
VAN ALEXANDER

Recorded on
By STAN KENTO

Bass

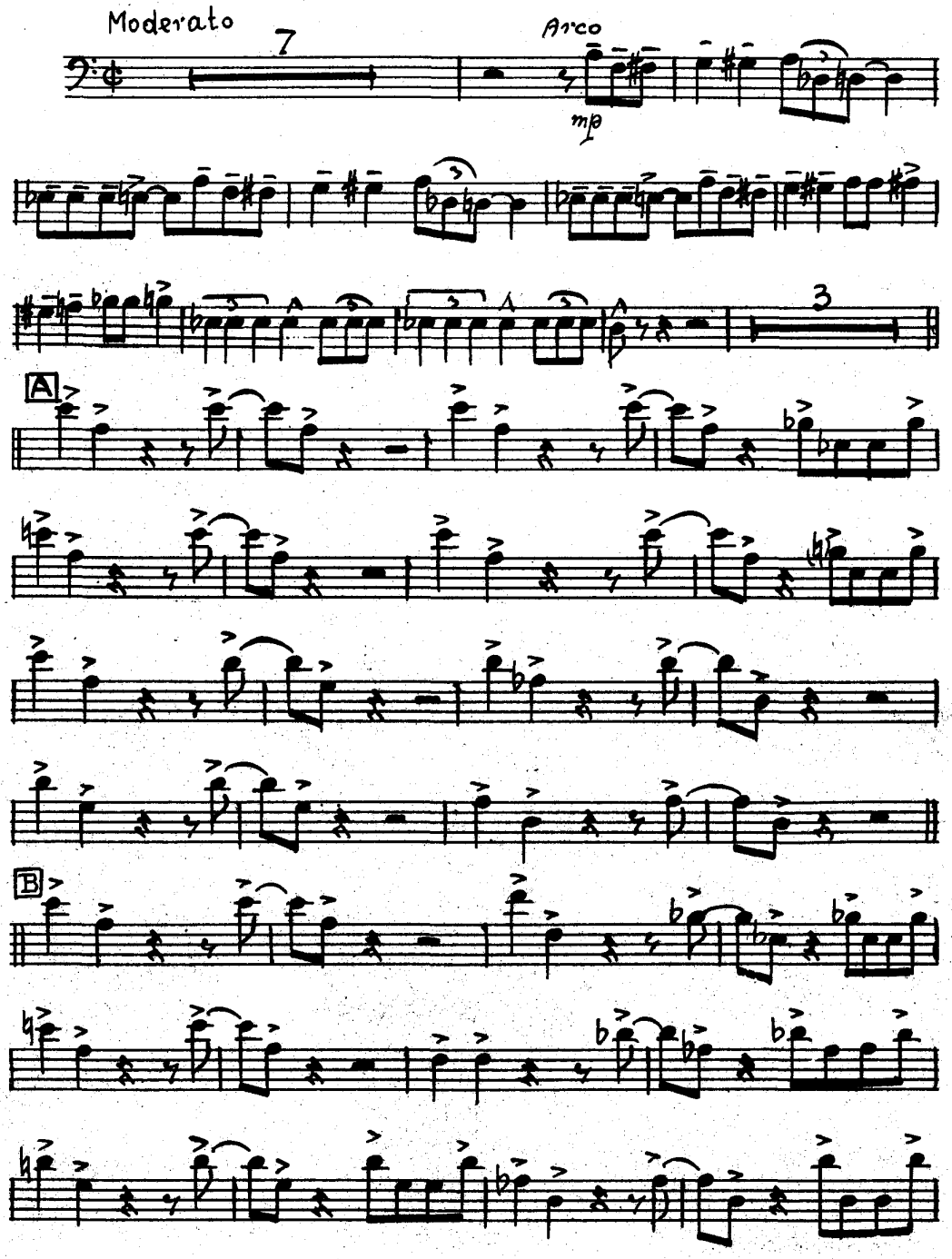

Copyright 1947 LESLIE MUSIC CORPORATION, RKO Bldg., Radio City, New York, N. Y.
Sole Selling Agent, **CAPITOL SONGS, INC.**, RKO Bldg., Radio City, New York, N. Y.
International Copyright Secured Made in U.S.A. All Rights Reserved

be rehearsed before playing

PERCUSSION

R. C. E. BAND

Capitol Records
d in Album BD-39

Composed and Arranged by
PETE RUGOLO

Bass

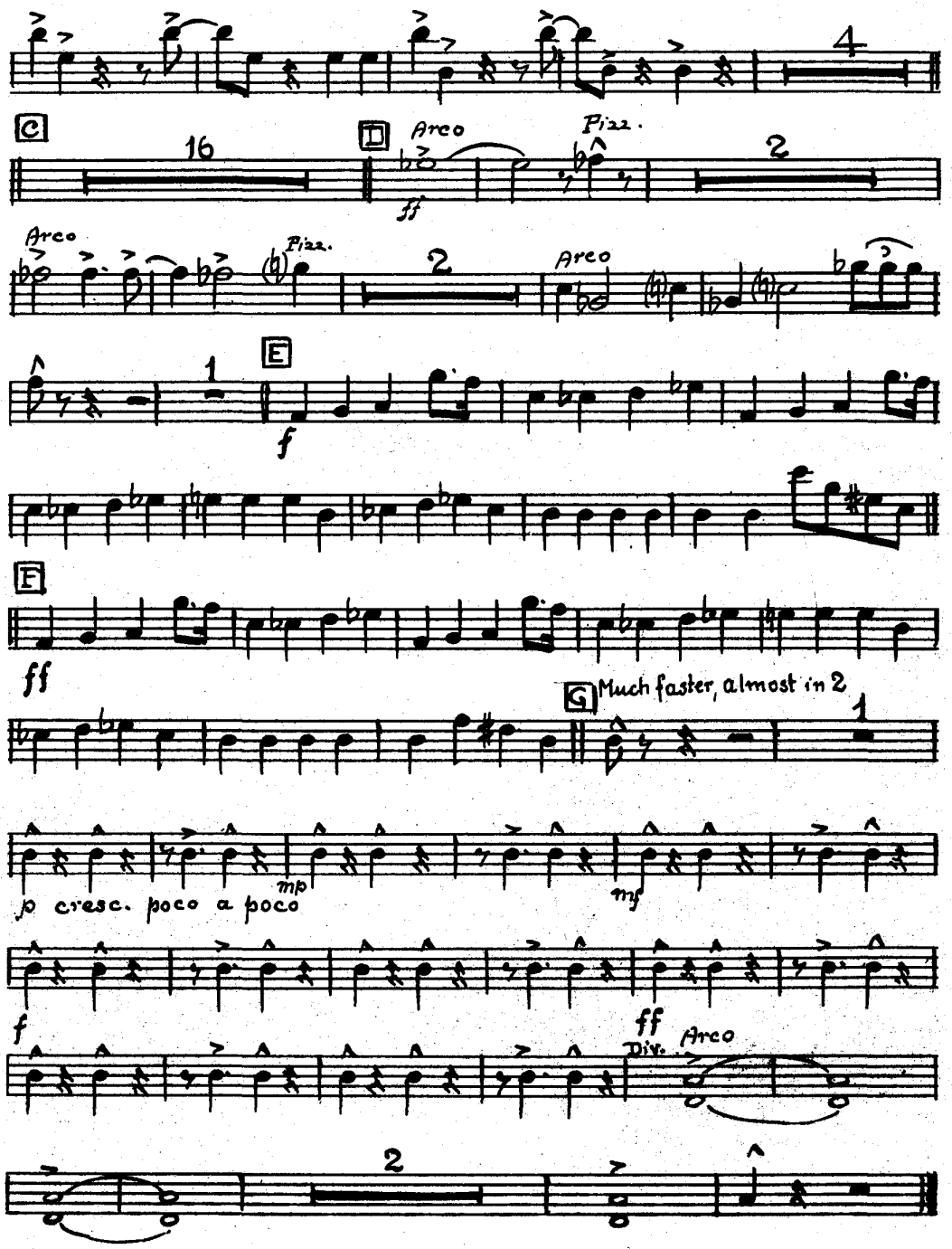

JOHNNY MILLER'S KING COLE TRIO BASS BOOK

Solos and Accompaniment

For the first time in one folio . . . Johnny Miller's King Cole Bass Solos based on these famous King Cole Capitol recordings: "Gee, Baby, Ain't I Good to You?" "I Can't See for Lookin'," "Jumpin' at Capitol," "Rachmaninoff's Prelude in 'C' Sharp Minor," "Easy Listenin' Blues."

THE KING COLE TRIO ARRANGEMENTS AVAILABLE

These 5 tunes arranged for bass, guitar, piano.

Price 60¢

This Orchestration should be

ARTISTRY IN

Edited by
VAN ALEXANDER

Recorded on Ca
By STAN KENTON

Guitar

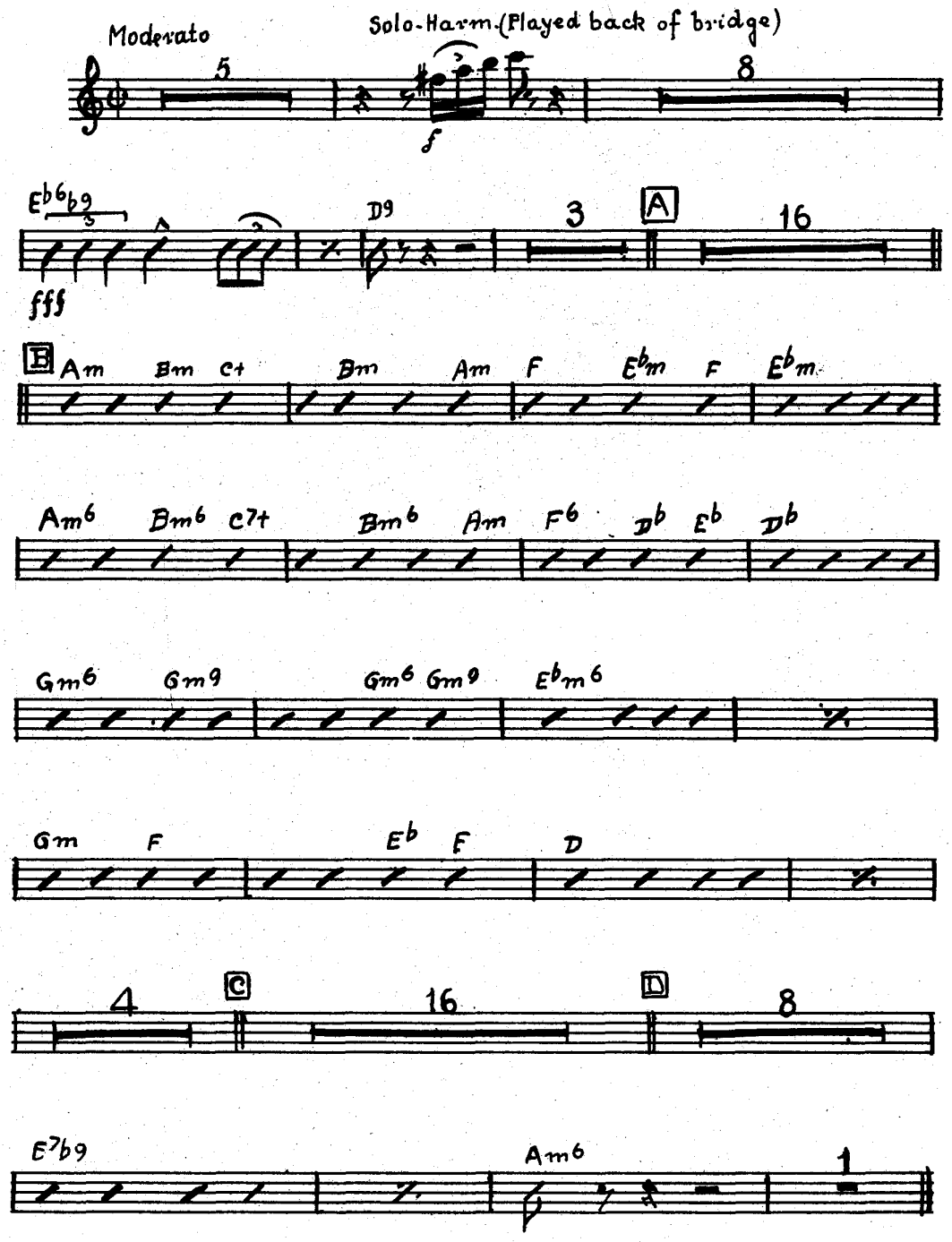

Copyright 1947 LESLIE MUSIC CORPORATION, RKO Bldg., Radio City, New York, N. Y.
Sole Selling Agent, **CAPITOL SONGS, INC.**, RKO Bldg., Radio City, New York, N. Y.
International Copyright Secured Made in U.S.A. All Rights Reserved

rehearsed before playing

PERCUSSION

itol Records
1 Album BD-39

Composed and Arranged by
PETE RUGOLO

Guitar

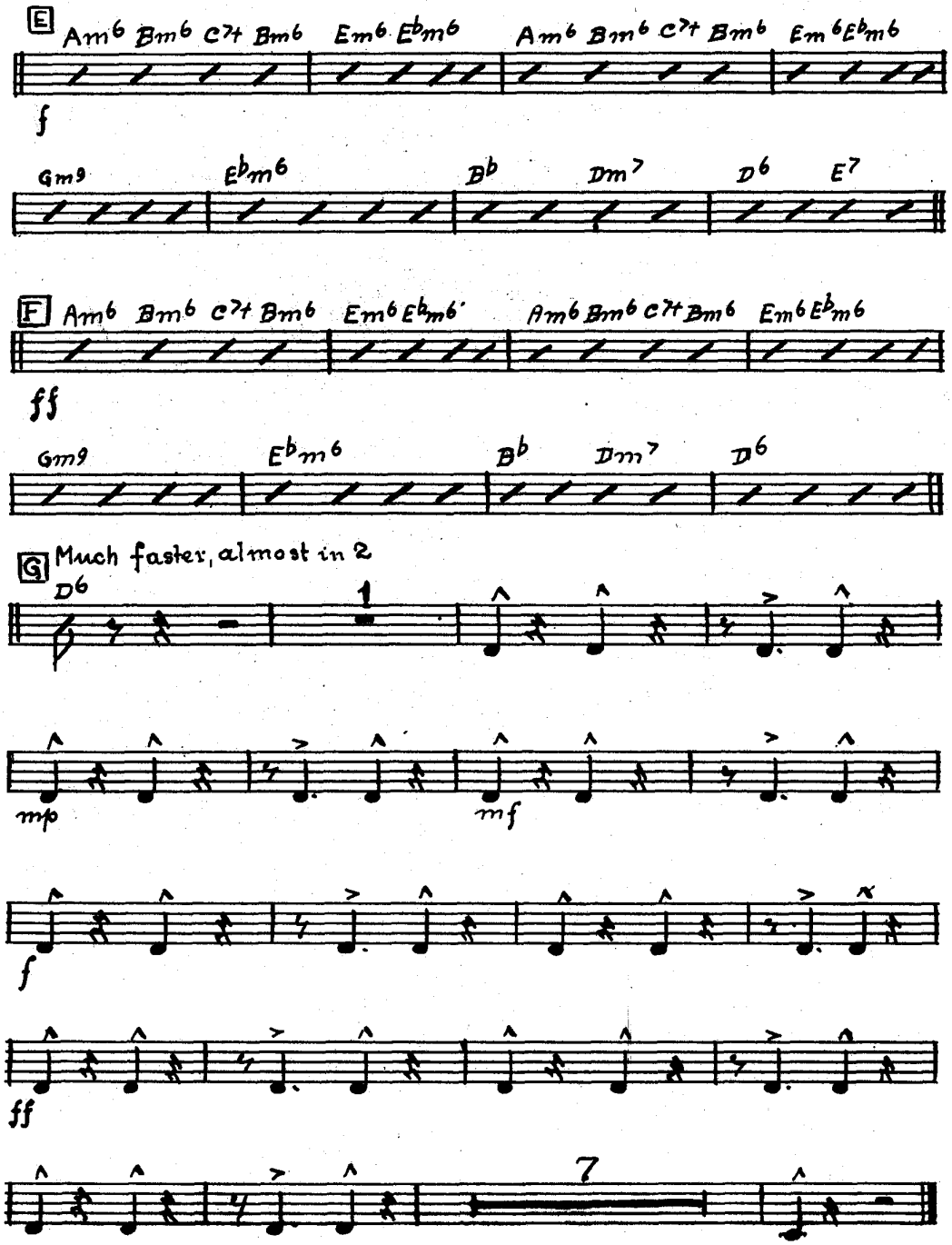

OSCAR MOORE GUITAR SOLOS ***Solos and Accompaniment***

For the first time in one folio . . . Oscar Moore's Guitar Solos on these famous King Cole Capitol recordings: "Gee, Baby, Ain't I Good to You?" "I Can't See for Lookin'," "Jumpin' at Capitol," "Rachmaninoff's Prelude in 'C' Sharp Minor," "Easy Listenin' Blues."

THE KING COLE TRIO ARRANGEMENTS AVAILABLE

These 5 tunes arranged for bass, guitar, piano.

Price 60¢

This Orchestration should be

ARTISTRY IN

Edited by
VAN ALEXANDER

Recorded on Cap
By STAN KENTON

Drums

Moderato

Solo- with mallets on Tom Toms

f p

p cresc. poco a poco ..... mp

f ff

Soft Tom Tom Solo-Slightly faster-Leading to Tromb. Solo

fff Soft-Ad lib. Behind Tromb.

A

p

B Ad lib. Behind Trombs

Ad lib. Tom Toms-Leading into Tpt's - Same tempo

mp

Copyright 1947 LESLIE MUSIC CORPORATION, RKO Bldg., Radio City, New York, N. Y.
Sole Selling Agent, CAPITOL SONGS, INC., RKO Bldg., Radio City, New York, N. Y.

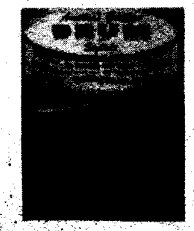

America's Greatest Drum Stylists

Drum solos by George Wettling in the styles of 22 great drummers... Dave Tough, Ray McKinley, Buddy Rich, Zutty Singleton, Ray Bauduc, and many others. By the writer of the famous "Tips for Tubmen" column **Price 1.00**

DRUM BOOK

Professional Drum Studies for dance, radio and stage. A thorough book for every drummer by George Wettling and Bred Spinney, famous drummers; a MUST for the professional.

Price 2.00

rehearsed before playing

PERCUSSION

R. C. E. BAND

Itol Records
Album BD-39

Composed and Arranged by
PETE RUGOLO

Drums

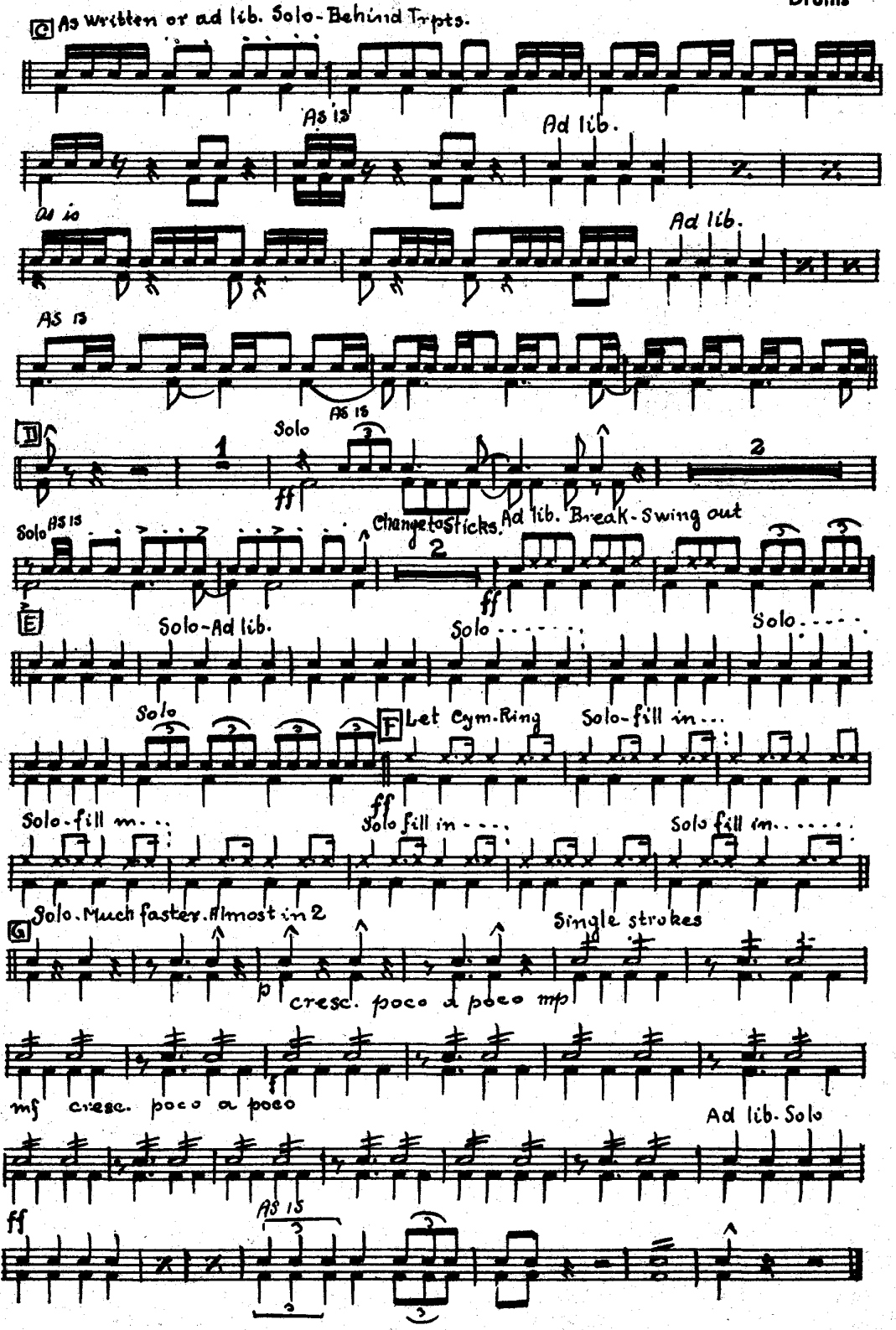

International Copyright Secured Made in U.S.A. All Rights Reserved

Piano

ARTISTRY IN PERCUSSION

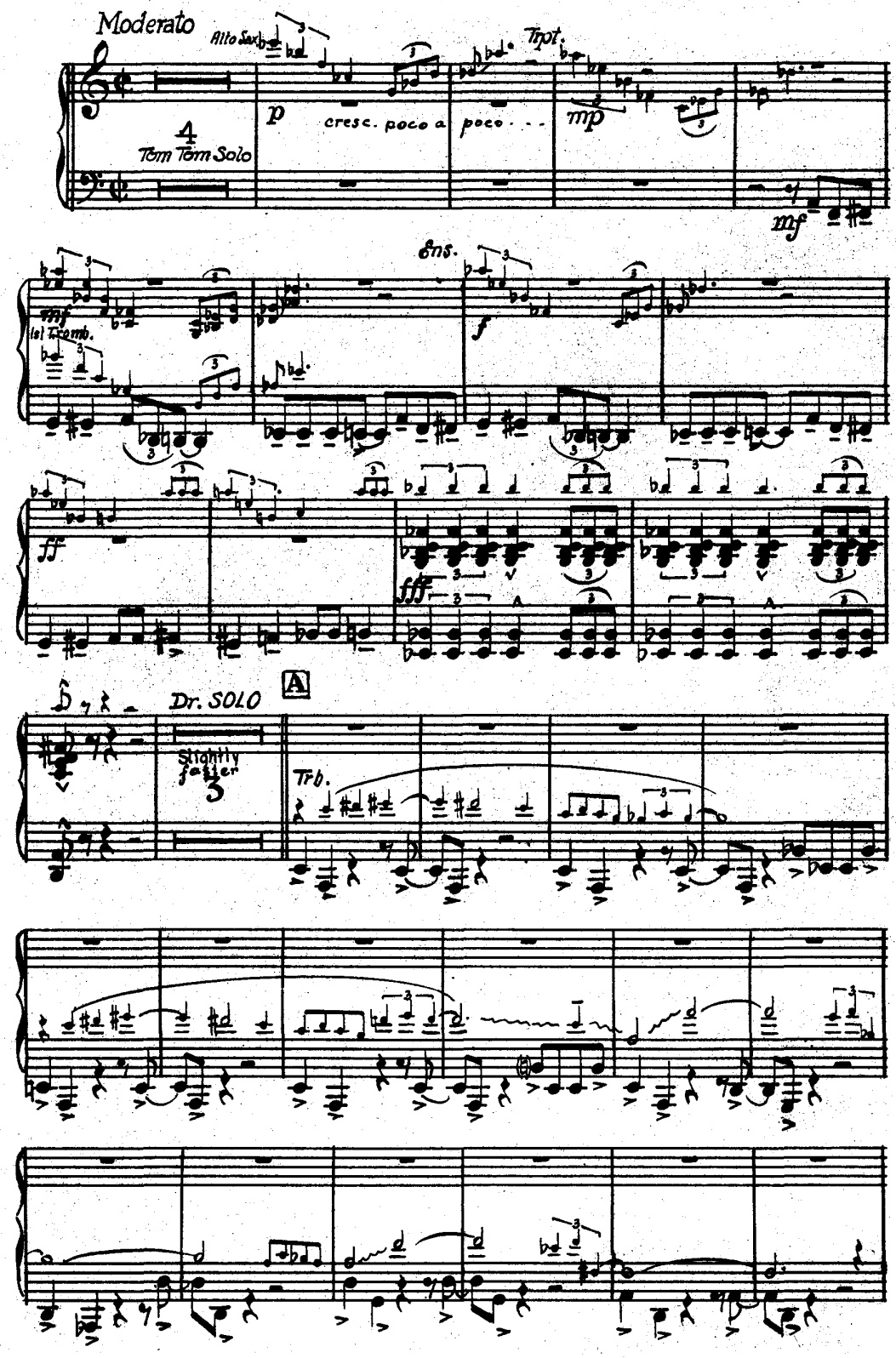

Copyright 1947 LESLIE MUSIC CORPORATION, RKO Bldg., Radio City, New York, N. Y.
Sole Selling Agent, **CAPITOL SONGS, INC.**, RKO Bldg., Radio City, New York, N. Y.
International Copyright Secured Made in U.S.A. All Rights Reserved

This Orchestration should b

ARTISTRY IN

Edited by
VAN ALEXANDER

Recorded on Cc
By STAN KENTON

Piano 2

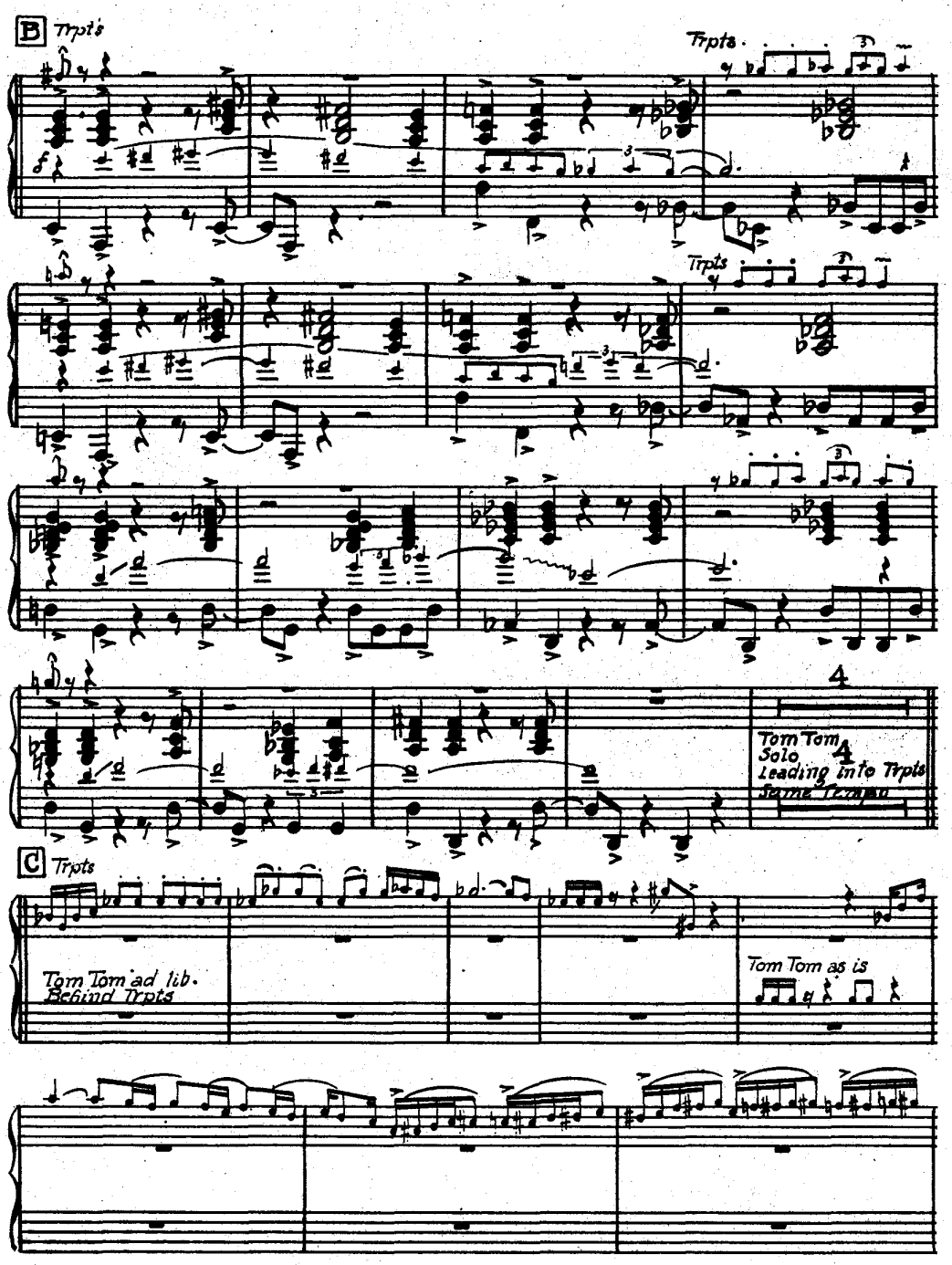

NAT "KING" COLE Piano Solos

For the first time in one folio . . . Nat "King" Cole's piano solos of his famous Capitol recordings: "Gee Baby, Ain't I Good to You?" "I Can't See For Lookin'," "Jumpin' at Capitol," "Rachmaninoff's Prelude in 'C' Sharp Minor," "Easy Listenin' Blues."

Price 50c

rehearsed before playing

PERCUSSION

pitol Records
in Album BD-39

Composed and Arranged by
PETE RUGOLO

Piano 3

Tom Tom as is

ad lib.

Tom Tom as is

D

Trpts.

ff Saxs

Drs.

Drs. 2

unis.

Trbs
Bsb

Full

Drs. 2

mf

Dr. ad lib. Break (Swing out)

1

E

Saxs Trombs.

f

JOE SULLIVAN Plays Boogie Woogie and the Blues

The first piano collection of boogie woogie and the blues by the master who played and recorded with such great artists as Benny Goodman, Tommy Dorsey, Glenn Miller, Jimmy Dorsey, Louis Armstrong, and Red Nichols. He was the original pianist with the Bob Crosby band.

Price 50c

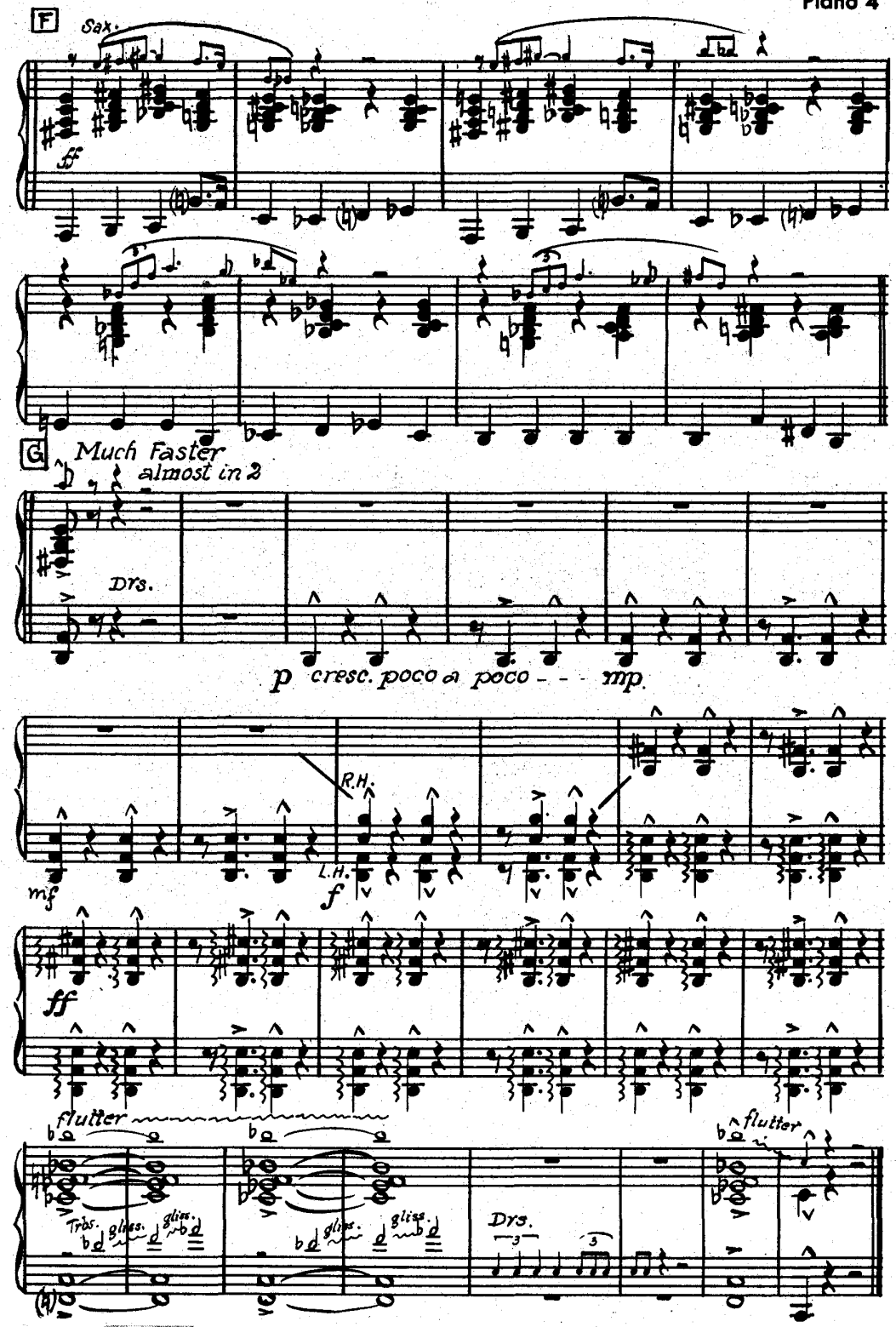

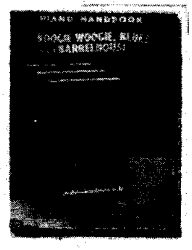

PIANO HANDBOOK on Boogie Woogie, Blues, and Barrelhouse

Three books in one! A short, easy way to learn to play and understand the three "B's" of American jazz piano. A complete method with exercises and solos for each style . . . written by an expert and one of the oldest exponents of jazz piano.

Price 50c

1st Violins

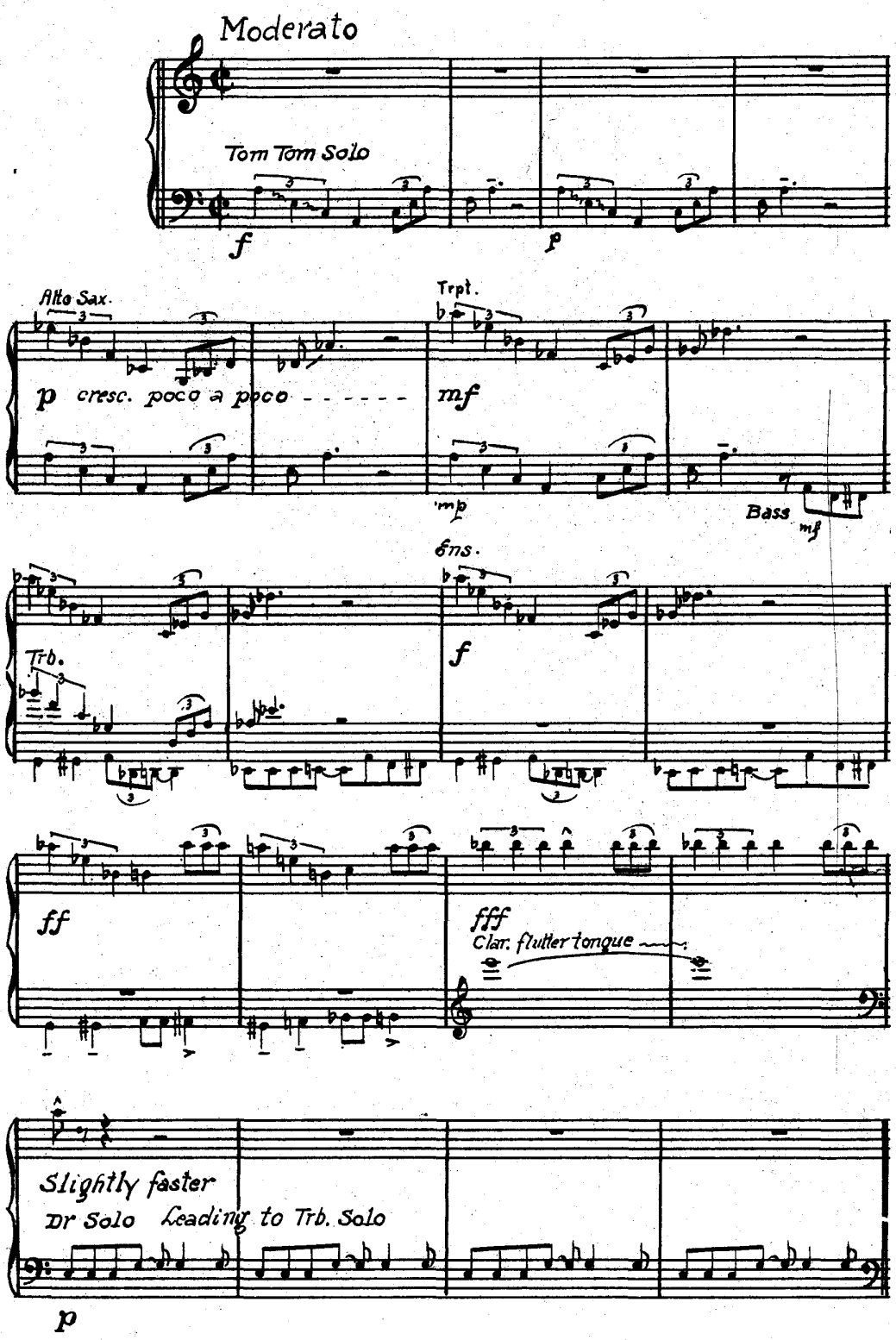

Copyright 1947 LESLIE MUSIC CORPORATION, RKO Bldg., Radio City, New York, N. Y.
Sole Selling Agent, **CAPITOL SONGS, INC.**, RKO Bldg., Radio City, New York, N. Y.
International Copyright Secured Made in U.S.A. All Rights Reserved

This Orchestration should be

ARTISTRY IN

Edited by
VAN ALEXANDER

Recorded on Cap
By STAN KENTON I

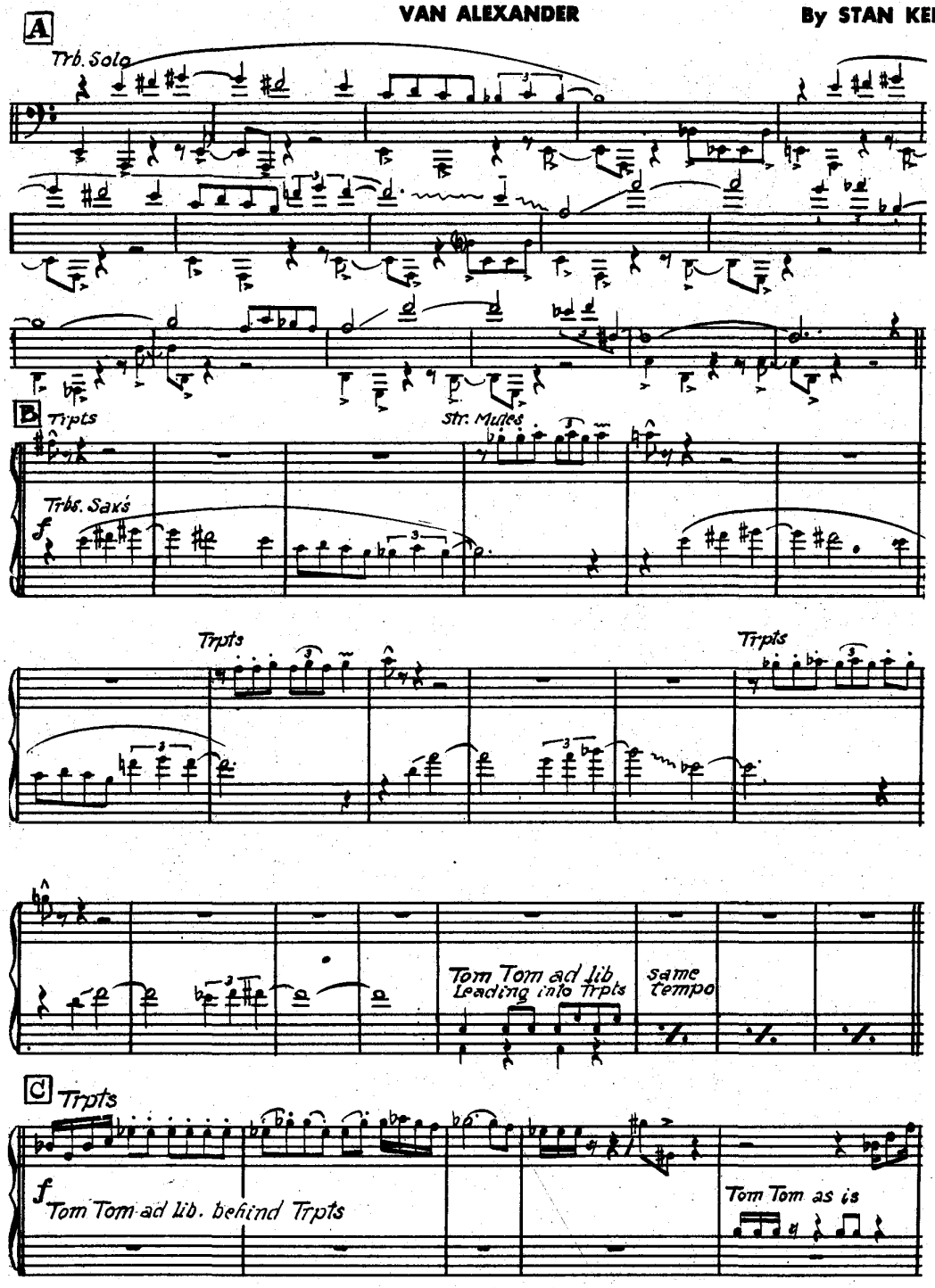

Stan Kenton's Prog

ARTISTRY IN BOOGIE •
FANTASY • ARTISTRY IN PERCU
BALBOA BASH • COME BACK

1st Violins 2

Orchestrations

rehearsed before playing

PERCUSSION

itol Records
n Album BD-39

Composed and Arranged by
PETE RUGOLO

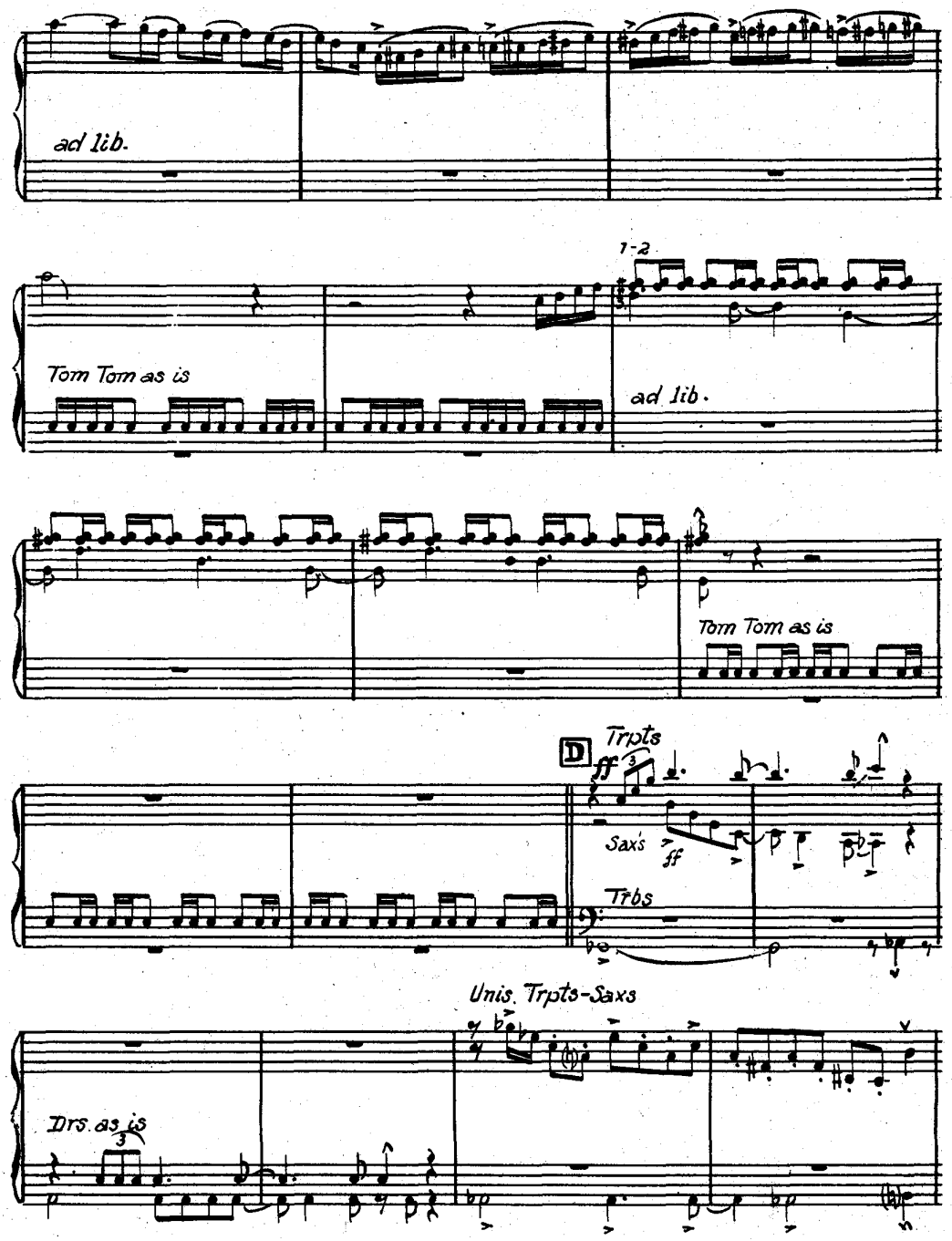

ressive Jazz Series

ARTISTRY IN BOLERO
ISSION • INTERMISSION RIFF
TO SORRENTO • SAFRANSKI

Price $1.00 each

1st Violins 3

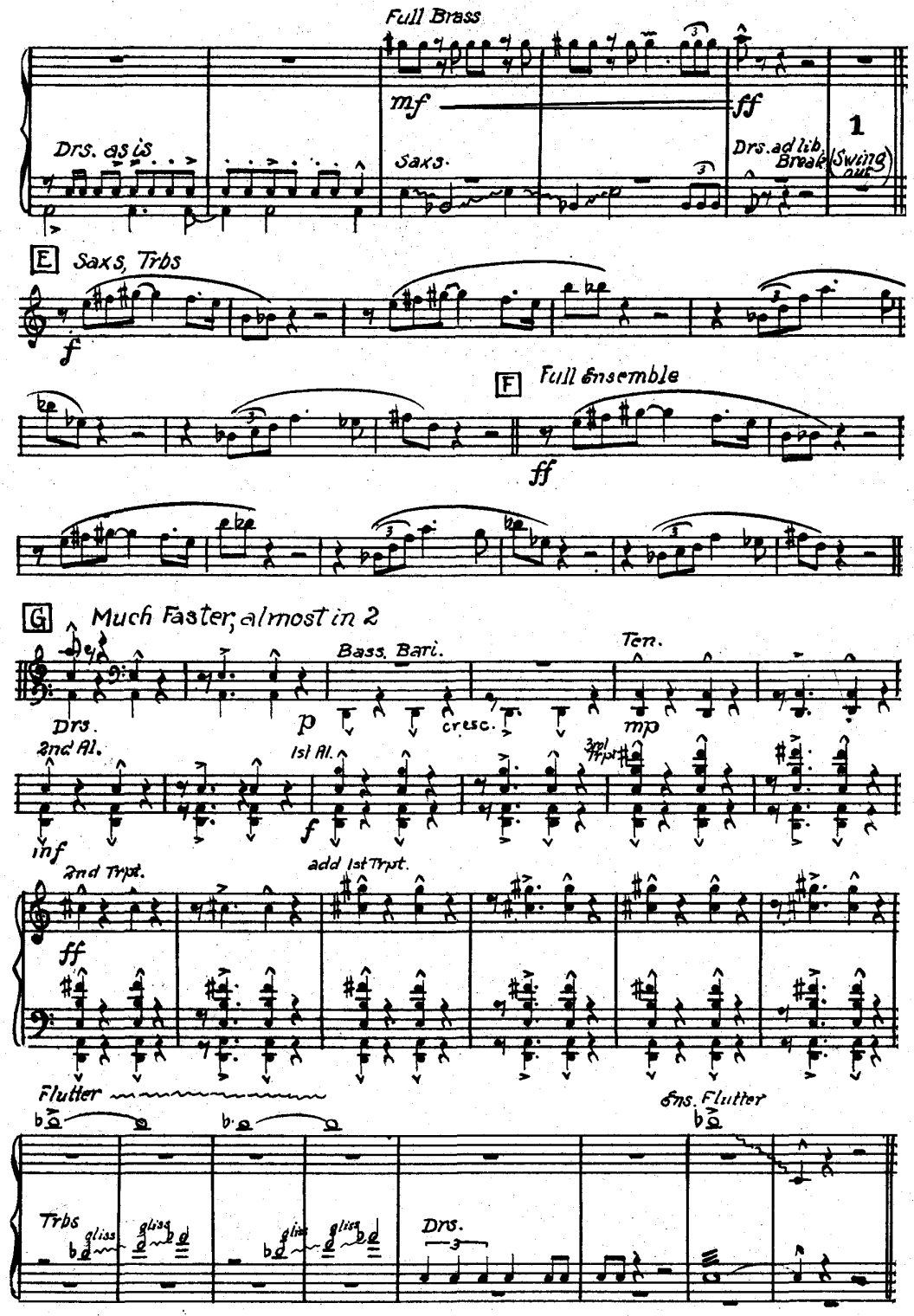
Full Brass
mf
ff
Drs. as is
Saxs.
Drs. ad lib Break
(Swing out)
1
E
Saxs, Trbs
f
F
Full Ensemble
ff
G
Much Faster, almost in 2
Bass, Bari.
Ten.
Drs.
p
cresc.
mp
2nd Al.
1st Al.
3rd Trpt.
inf
f
2nd Trpt.
add 1st Trpt.
ff
Flutter
Ens. Flutter
Trbs
gliss
Drs.