

CLARINET

LET'S DANCE

8/5 B5

GOODMAN THEME

A Solo

Chords and markings include: Bb , $E7$, Bb , $Bbmi$, F , $Cm6$, $Ebm6$, $E7$, $C7$, $Solo$, $F7$, Bb , $Gdim$, $Bb6$, $Bb7$, Eb , $Ab7$, Eb , $Epmi$, and Bb .

Performance markings include: 2 , 3 , 3 , 5 , and $E17$.

Let's Dance
(CHARINET)

ALTO 1

LET'S DANCE

GOODMAN THEME

TENOR I LET'S DANCE

GOODMAN THEME

LET'S DANCE (TENOR I)

TENOR II

LET'S DANCE

GOODMAN THEME

LET'S DANCE TENOR II.

Baritone

LET'S DANCE

GOODMAN THEME

Alpheus Music Corp
Bellefonte, PA

M-121

2. ^
LET'S DANCE (BARI)

TRUMPET I LET'S DANCE

GOODMAN THEME

- St. Mutes**: A handwritten note above the first staff.
- A**: A boxed letter 'A' above the first measure of the first staff.
- B**: A boxed letter 'B' above the fourth measure of the second staff.
- C**: A boxed letter 'C' above the second measure of the fourth staff.
- D**: A boxed letter 'D' above the fourth measure of the seventh staff.
- 16**: A handwritten number '16' above the sixth measure of the seventh staff.
- OPEN**: A handwritten word above the seventh measure of the seventh staff.
- E**: A boxed letter 'E' above the first measure of the eighth staff.
- 6**: A handwritten number '6' above the sixth measure of the tenth staff.
- EUS**: A handwritten word above the seventh measure of the tenth staff.

LET'S DANCE (TRUMPET I)

TRUMPET II LET'S DANCE

GOODMAN THEME

A 1st NOTE

B

C

D 16 OPEN **E**

6

LET'S DANCE (TRUMPET II)

TRUMPET III

LET'S DANCE

GOOD MAN THEME

SP. MUTE A

B

C

D 16 E OPEN

LET'S DANCE (TRUMPET II)

TRUMPET 4

LET'S DANCE

GOODMAN THEME

1st NOTE **A**

B

C

D 16 OPEN **E**

LET'S DANCE TRUMPET IV

TROMBONE I LET'S DANCE

GOODMAN THEME

1st MUTE A

D 16 OPEN

LET'S DANCE TROMBONE I

TROMBONE II LET'S DANCE

GOODMAN THEME

LET'S DANCE (TROMBONE II)

TROMBONE III LET'S DANCE GOODMAN THEME

ST MUTE [A]

[B]

1 [C]

16 [D]

[E] OPEN

- Staff 10: Ends with a double bar line.

LET'S DANCE TROMBONE III

TROMBONE 4 LET'S DANCE GOODMAN THEME

1st MUTE [A]

[B]

[C]

[D] 16 OPEN [E]

6

LET'S DANCE

GOODMAN THEME

PIANO

A

Chords: Eb6, Cdim, Eb6, Bb7, Cdim

(SAXES)

B

Chords: Bb7, Eb, Cdim, Eb6, G7, G7b9, Fm, Fm7

(SAXES)

C

Chords: Adm6, Fm7, Bb7, Eb6, Ebdim, Eb6, Eb7

(SAXES)

Chords: Ab6, Db7, Ab, Abm6, Eb6, Bbm6

Chords: Db7, G7, F7, Bb7, Fm7, Eb6, Cdim

D IN FOUR

CHAR. SOLO

LET'S DANCE 8/5 35

(PIANO)

m P92 Lots Dance

E^b6 E^b6 E^b6 B^b7 A7 B^b7 E^b6

1111	1111	1111	1111	1111	✓	1111

C^{dim} E^b6 C7 Fm7 Abm6 Fm7 B^b7

1111	1111	1111	1111	1111	1111	1111

E E^b6 E^b6 E^b6 E^b7 A^b D^b7 A^b

1111	1111	1111	1111	1111	1111	1111
CHARINET CONTINUES						

Abm6 E^b6 B^bm6 D^bm6 F7 E^b7

1111	1111	✓	1111	1111	1111	1111

E^b6 B7 B^b7 **F** TOTTI A^b Abdim A^b6 E^b7

1111	1111	1111	1111	1111	✓	1111
(KEY OF A ^b)						

(3)

Abdim Eb7

Ab6

Abdim

Ab6

1111	1111	1	1111	1111	1111	1

Bbm7

Dbm6

Bbm7

Eb7

F17

Ab

B0

Ab6

1111	1111	1122	1122	1122	1122	1122

CHARINET

Ab7

Ab7

Db

Gb7

Db

Dbm6

Ab

1122	1111	1122	1122	1111	1111	1111

Ab

Ebm6

F7

Bb7

Eb7

1

F7

1122	1122	1111	1111	1111	1	1

CHARINET
BREAK

LET'S DANCE PIANO Pg 3

GUITAR

LET'S DANCE

GOODMAN THEME

A SAXES
Eb6 Cdim Eb6 Bb7 Cdim

B SAXES
Bb7 Eb6 Cdim Eb6 C7 C7b9 Fm Fm7

Abm6 Fm7 Bb7 **C** SAXES
Eb6 Ebdim Eb6

Eb7 Ab6 Db7 Ab Abm6 Eb6

Bbm6 Db7 C7 F7 Bb7 1 Fm7

D Clarinet Solo IN FOUR
Eb6 Cdim Eb6 Eb6 Ebo Bb7 A7

Bb7 Eb6 Cdim Eb6 C7 Fm7 Abm6

Fm7 Bb7 **E** CLARINET CONTINUES
Eb6 Ebo Eb6 Eb7 Ab

Db7 Ab Abm6 Eb6 Bbm6 Dbm6

F7 Bb7 Eb6 B7 Bb7 **F** *TUTTI* Ab Ab dim

Ab6 Eb7 Abdim Eb7 Ab6 Abdim

Ab6 Bb7 Dbm6 Bbm7 Eb7 **F17** *CHAR SOLO* Ab Bb

Ab6 Ab7 Db Gb7 Db Dbm6 Ab

Ab Ebm6 F7 Bb7 Eb7

Fm7 *LET'S DANCE (GUITAR)*

E CLARINET CONTINUES

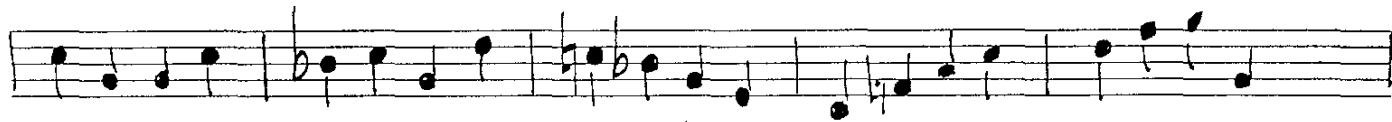
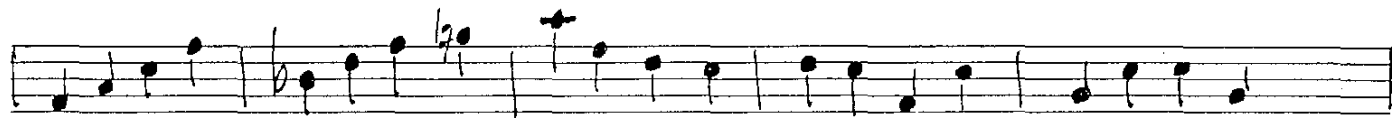

E TUTTI

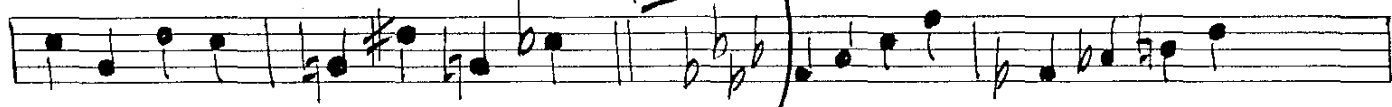

F17 CLAR. SOLO

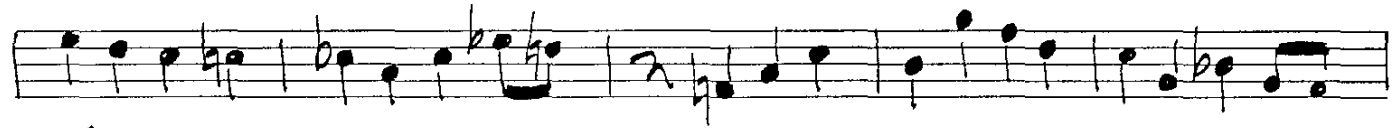
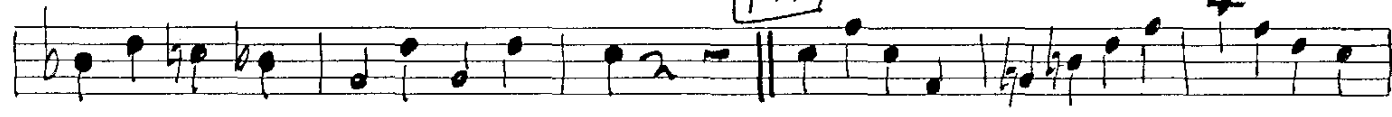

CLAR.
BREAK

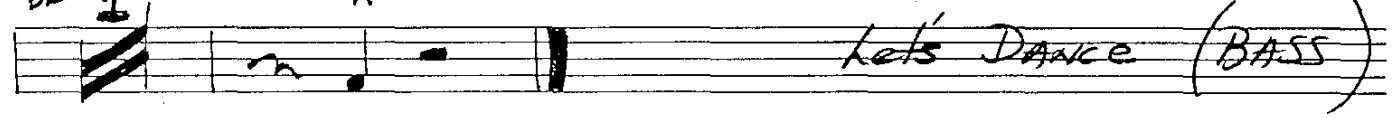

DRUMS

LET'S DANCE

GOODMAN THEME

6/8

SAXES

A IN FOUR

4 5 6 7 8

B SAXES

4 5 6 7 1

C SAXES

5 6 7 8 9 10 11 12 13 14

D IN FOUR CHARINGT SOLO

2 3 4 5 6 7 8 9 10 11 12 13

E CHARINGT CONTINUES

14 15 16

F "ENSEMBLE" 2 BEAT

(CHARINGT)

F-17 (CHAR. SOLO)

(CHAIR BREAK)

Let's Dance
(DRUMS)

