

# Santa Claus Is Coming To Town

Alto I  
Moderate Swing

By Haven Gillespie & J. Fred Coots  
Adapted By Andy Allen

6  
1-6

(A) 6  
7-12  
*fp*

(B) 8  
15-22

23 (C) 4  
27-30  
*mf*

31 (D) 3  
35-37  
*mp* *ff*

39 (E)

45 3 3 3

50 2  
53-54  
*p* *p* *p* *ff*

55 (F) *mf*

4  
59-62

2

Alto I

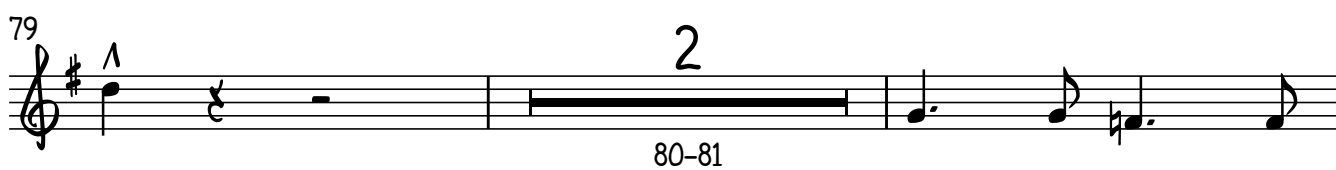
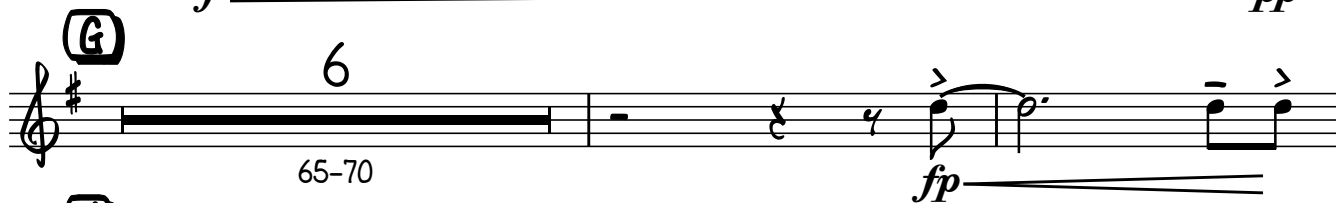

# Santa Claus Is Coming To Town

Alto 2  
Moderate Swing

By Haven Gillespie & J. Fred Coots  
Adapted By Andy Allen

6  
1-6

(A) 6  
7-12

(B) 8  
15-22

(C) 4  
27-30

(D) 3  
35-37

(E) 2  
53-54

(F) 4  
59-62

*mf*

*mp*

*p* < *p* < *p* < *ff*

*fp*

*ff*

2

Alto 2

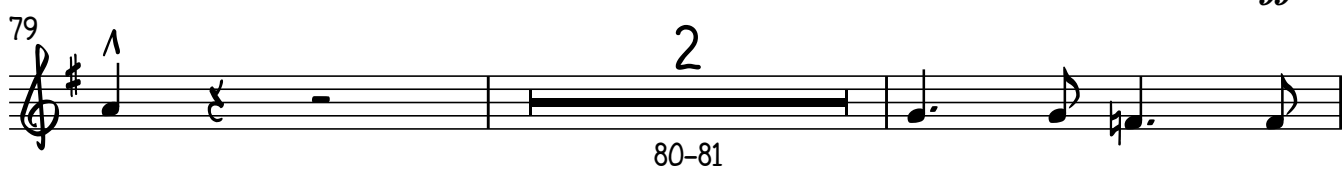
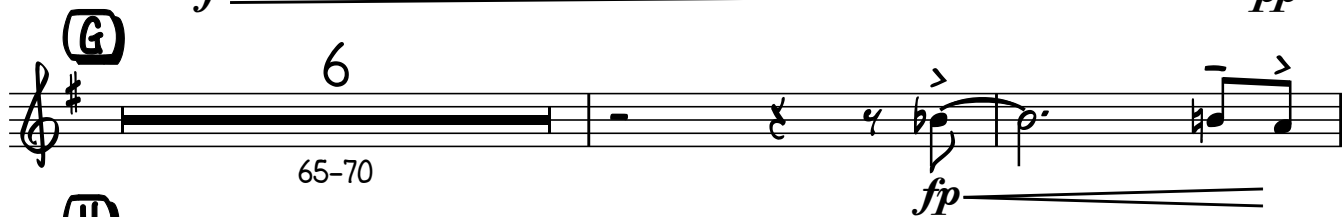

# Santa Claus Is Coming To Town

Tenor I  
Moderate Swing

By Haven Gillespie & J. Fred Coots  
Adapted By Andy Allen

6  
1-6

(A) 6  
7-12  
*fp*

(B) 8  
15-22

23 (C) 4  
*mf* 27-30

31 (D) 3  
*mp* 35-37 *ff*

39 (E)

45

50 2  
*p* *p* *p* *ff* 53-54

55 (F)

4  
59-62

2

63

Tenor I

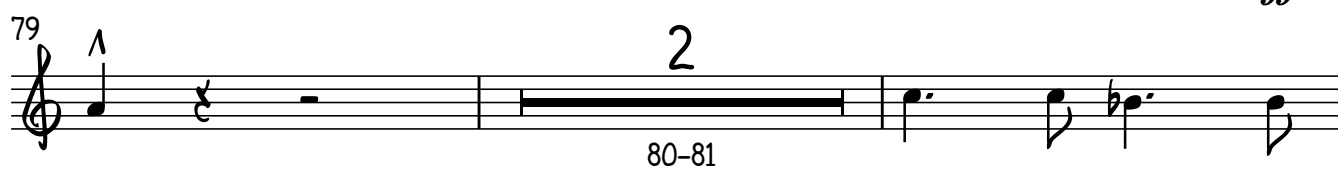
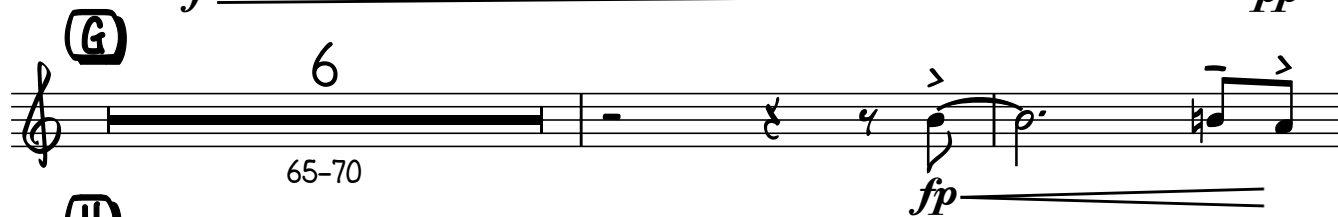

# Santa Claus Is Coming To Town

Tenor 2  
Moderate Swing

By Haven Gillespie & J. Fred Coots  
Adapted By Andy Allen

6  
1-6

(A) 6  
7-12 *fp*

(B) 8  
15-22

23 (C) 4  
*mf* 27-30

31 (D) 3  
*mp* 35-37 *ff*

39 (E)

45

50 3 3 3 *p* *p* *p* *ff* 2  
53-54

55 (F)

4  
59-62

2

63

Tenor 2

**(G)**

6

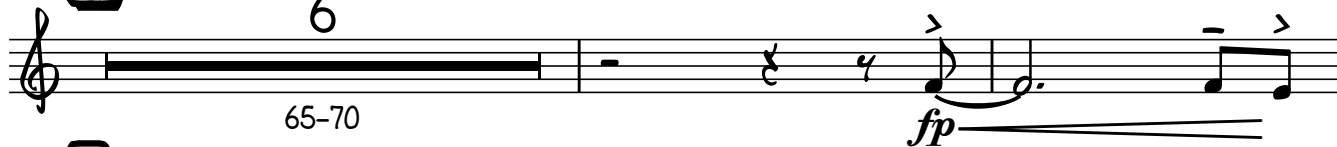

65-70

*fp*

73

**(H)***f**ff*

79

2

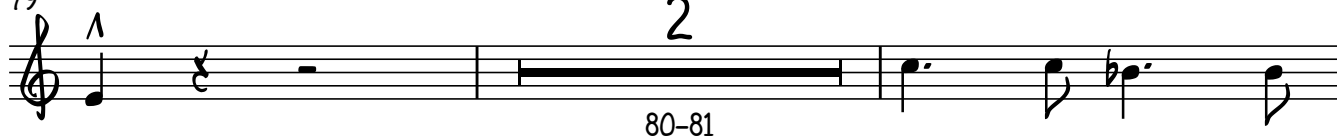

80-81

83

# Santa Claus Is Coming To Town

Bari. Sax.  
Moderate Swing

By Haven Gillespie & J. Fred Coots  
Adapted By Andy Allen

2

Bari. Sax.

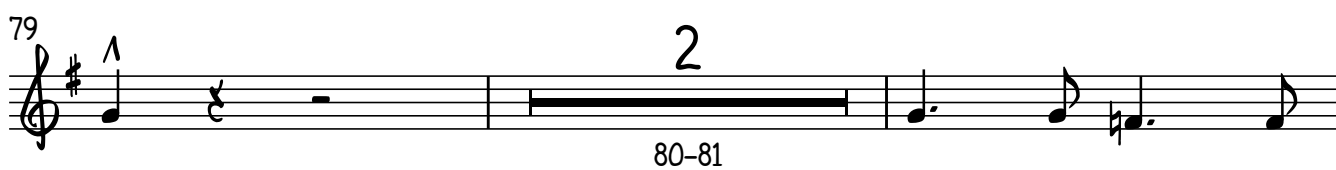
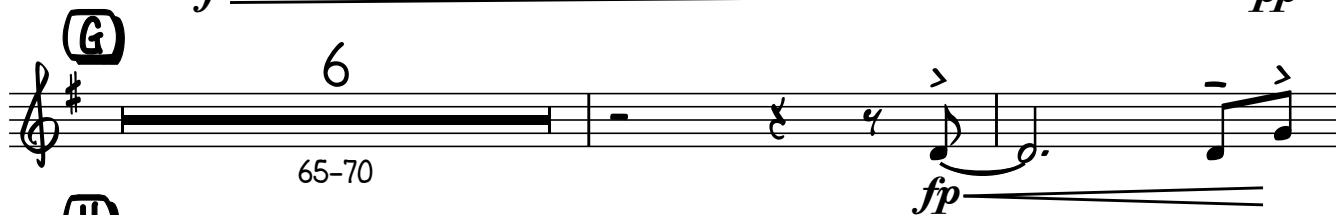

# Santa Claus Is Coming To Town

Trumpet I  
Moderate Swing

By Haven Gillespie & J. Fred Coots  
Adapted By Andy Allen

6  
1-6

(A) 6  
7-12 *fp*

(B) 8 (C) 8  
15-22 23-30

(D) 7  
31-37 *ff*

(E) 39  
45-46

51  
*p* 3 *p* 3 *p* 3 *ff* 53-54

(F) 8  
55-62 *f*

(G) 6  
65-70 *fp*

73 (H)  
*f*

2

Trumpet I

78

---

2

80-81

$$ff$$

83

# Santa Claus Is Coming To Town

Trumpet 2  
Moderate Swing

By Haven Gillespie & J. Fred Coots  
Adapted By Andy Allen

6  
1-6

(A) 6  
7-12 *fp*

(B) 8 (C) 8  
15-22 23-30

(D) 7  
31-37 *ff*

(E) 39

2  
45-46

51 2  
*p* *p* *p* *ff* 53-54

(F) 8  
55-62 *f*

(G) 6  
65-70 *fp*

73 (H) *f*

2

Trumpet 2

78

2

80-81

83

# Santa Claus Is Coming To Town

Trumpet 3  
Moderate Swing

By Haven Gillespie & J. Fred Coots  
Adapted By Andy Allen

The score includes various musical notations, including rests, notes, and dynamics. The dynamics range from *p* (piano) to *ff* (fortissimo). The score is written in 4/4 time and features a variety of musical elements, including rests, notes, and dynamics.

2

78

Trumpet 3

2

80-81

83

# Santa Claus Is Coming To Town

Trumpet 4  
Moderate Swing

By Haven Gillespie & J. Fred Coots  
Adapted By Andy Allen

6  
1-6

(A) 6  
7-12

(B) 8 (C) 8  
15-22 23-30

(D) 7  
31-37

(E) 39  
45-46

51  
53-54

(F) 8  
55-62

(G) 6  
65-70

(H) 73

*fp* *ff* *p* *f*

2

Trumpet 4

78

2

80-81

83

80

*ff*

80-81

83

# Santa Claus Is Coming To Town

Trombone I  
Moderate Swing

By Haven Gillespie & J. Fred Coots  
Adapted By Andy Allen

6  
1-6

(A) 6  
7-12 *fp*

15 (B) *mp*

2  
19-20

23 (C) *mf*

27

(D) 7  
31-37 *ff*

39 (E) *p* *ff*

2  
45-46

51 *p* *p* *p* *ff* 2  
53-54

2

## Trombone I

55

**(F)**

60

**(G)**

6

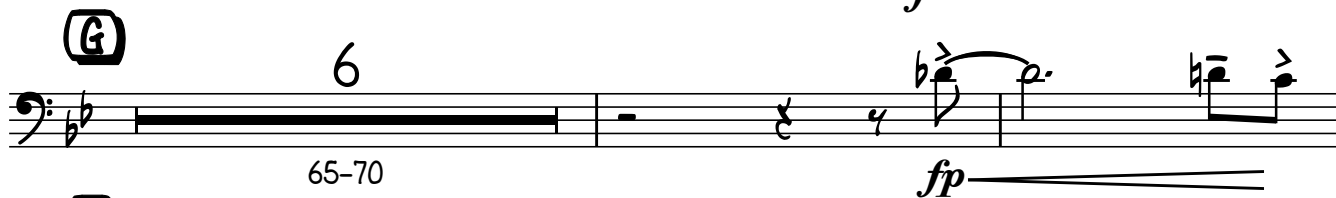

73

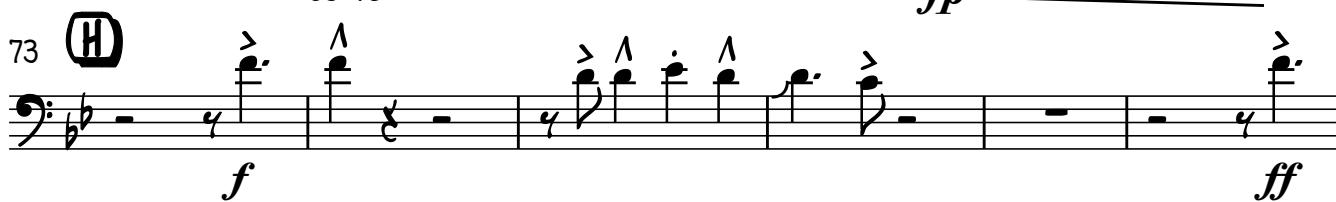
**(H)**

79

83

# Santa Claus Is Coming To Town

Trombone 2  
Moderate Swing

By Haven Gillespie & J. Fred Coots  
Adapted By Andy Allen

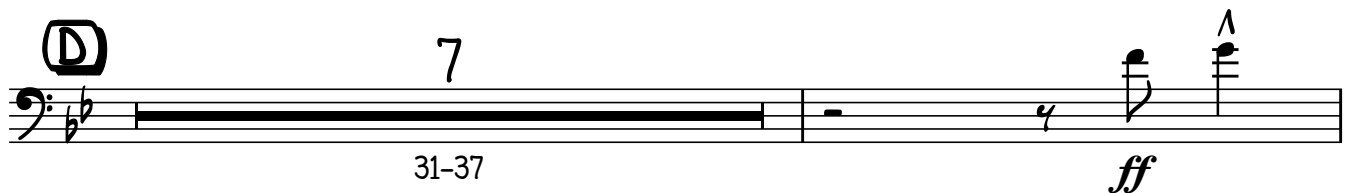
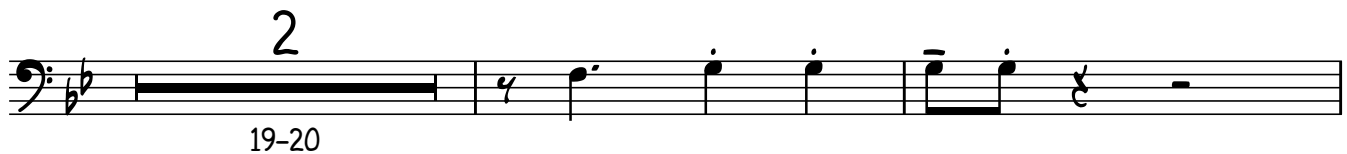
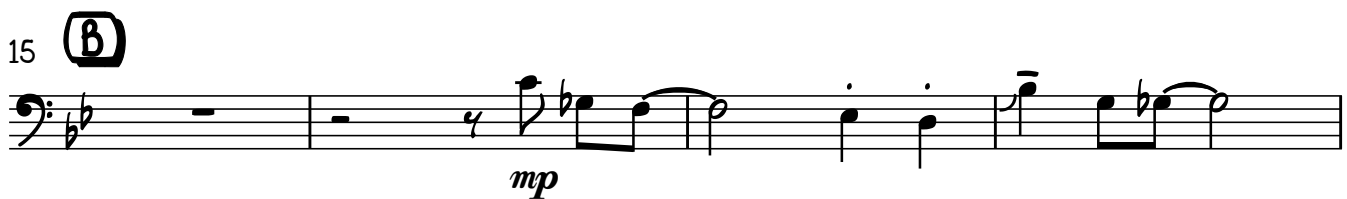
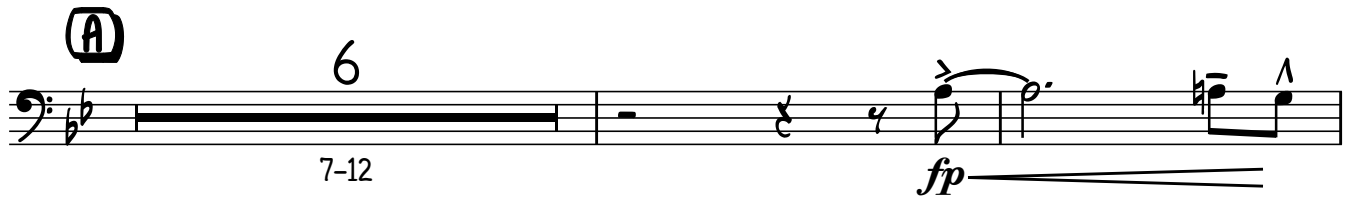
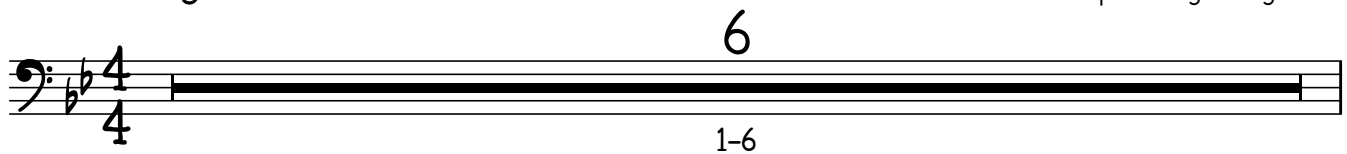

2

## Trombone 2

41

45-46

48

$p^3 < p^3 < p^3 < ff$

53-54

55

**(F)**

*mf*

60

*f*

**(G)**

6

65-70

*fp*

73

**(H)**

*f*

*ff*

79

*f*

83

*f*

# Santa Claus Is Coming To Town

Trombone 3  
Moderate Swing

By Haven Gillespie & J. Fred Coots  
Adapted By Andy Allen

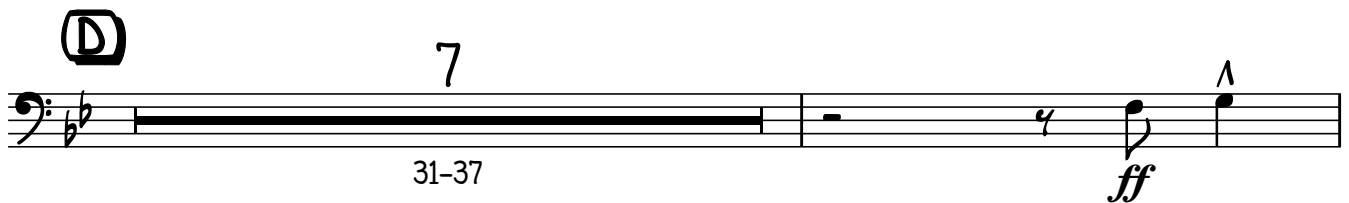
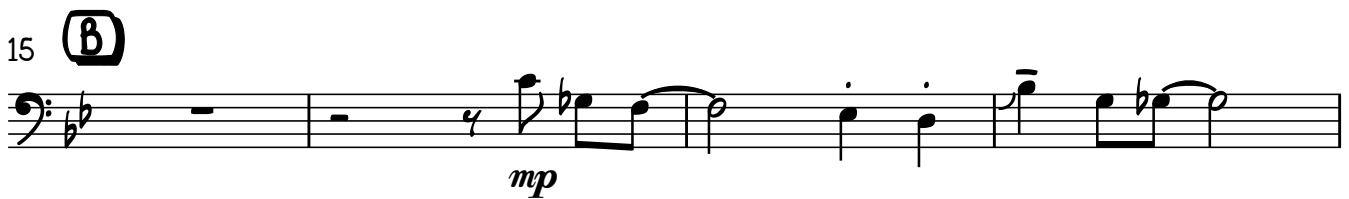
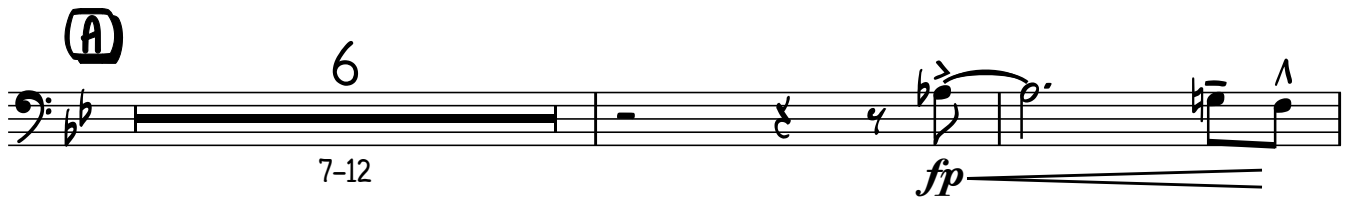
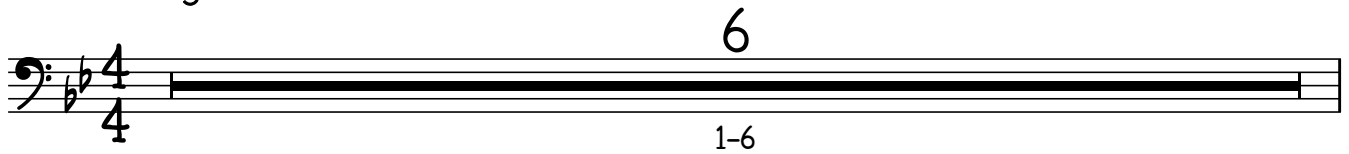

2

41

Trombone 3

45-46

48

53-54

55

**(F)**

60

**(G)**

6

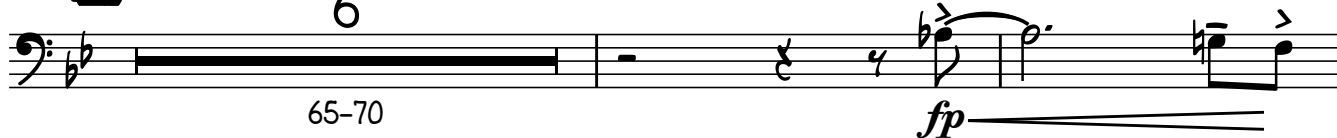

65-70

73

**(H)**

79

83

# Santa Claus Is Coming To Town

Bass Trombone  
Moderate Swing

By Haven Gillespie & J. Fred Coots  
Adapted By Andy Allen

6  
1-6

(A) 6  
7-12

(B) 6  
15-20

23 (C) *mf*

27

(D) 7  
31-37

39 (E) *ff*

45-46 2

51 2  
53-54

55 (F) *p* *p* *p* *ff*

2

56

## Bass Trombone

60

**(G)**

6

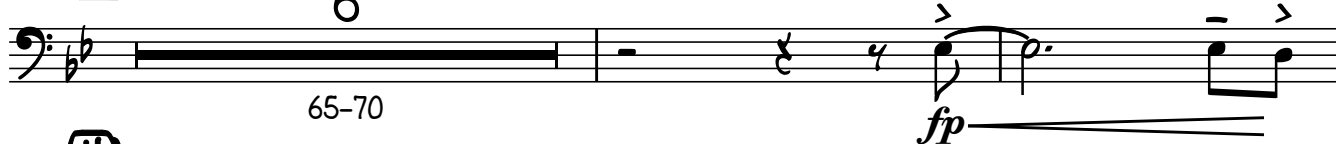

65-70

73

**(H)**

79

83

# Santa Claus Is Coming To Town

Guitar  
Moderate Swing

By Haven Gillespie & J. Fred Coots  
Adapted By Andy Allen

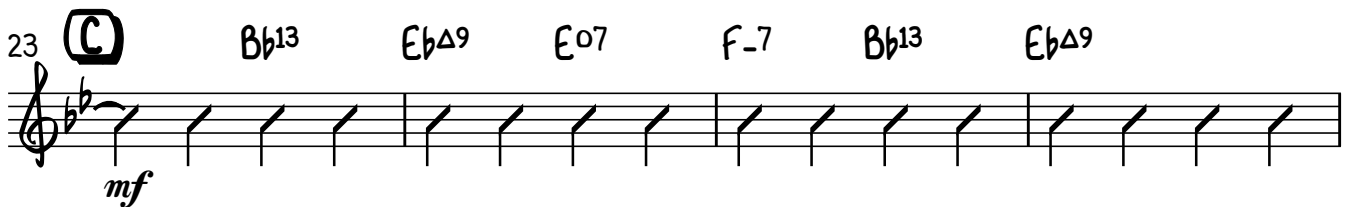
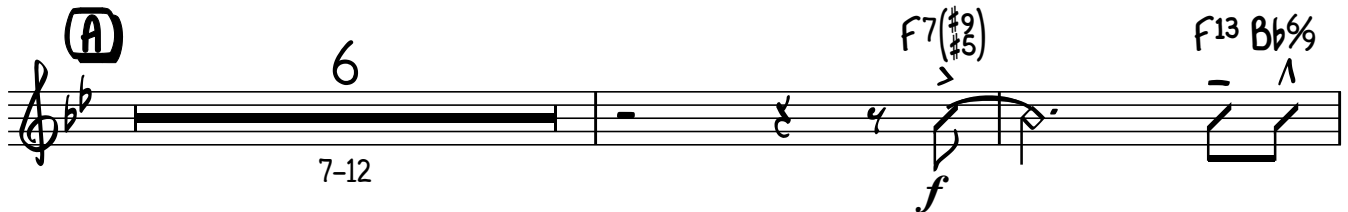
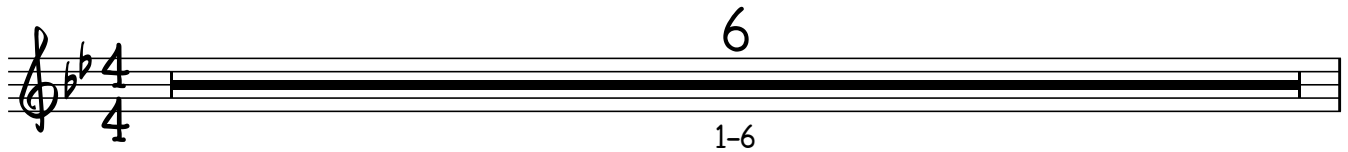

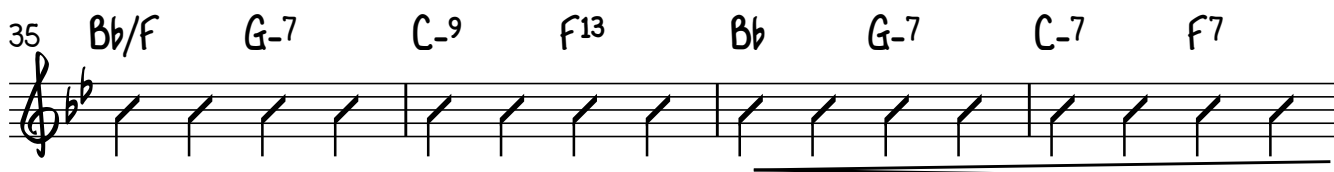
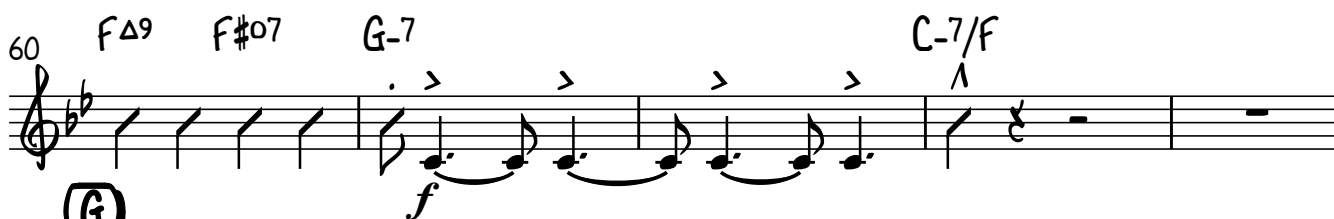
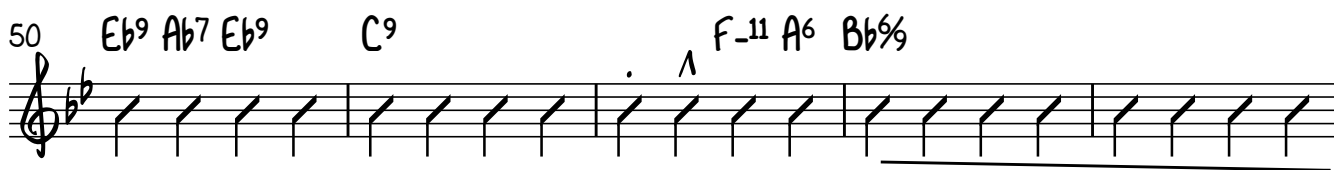
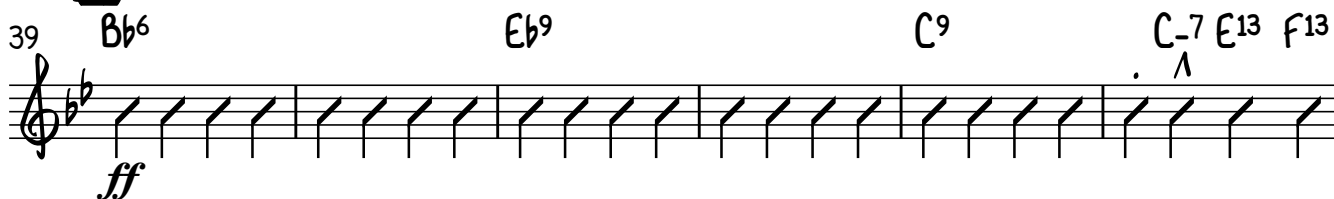
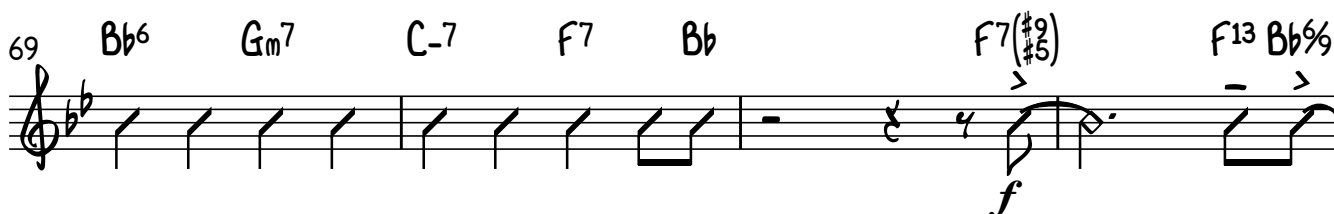
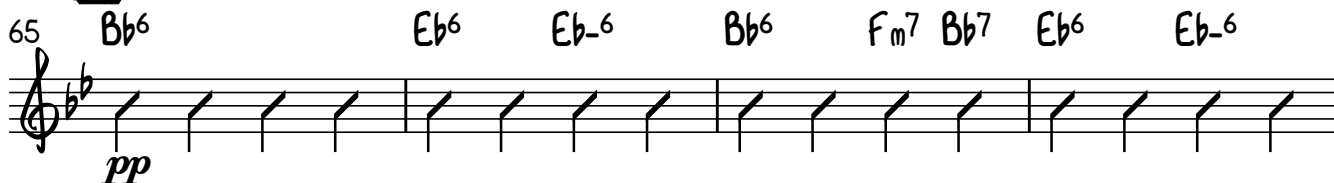
**(D)****(E)****(G)**

73 **(H)** D-7(b5) EbΔ9 Eb-6 Bb% F-7 Bb9 EbΔ9 Ab9 Bb6/F G-7

78 C-9 F13 Bb% **ff** 2 Bb6 Bb/Ab

80-81

83 Eb6/G Gb7(b5) Bb6/F With Saxes

# Santa Claus Is Coming To Town

Piano  
Moderate Swing

By Haven Gillespie & J. Fred Coots  
Adapted By Andy Allen

Piano

2

22

$G\flat^{13}$   $F-9$

23

**(C)**  $B\flat^{13}$   $E\flat\Delta^9$   $E\flat^{\circ}7$   $F-7$   $B\flat^{13}$   $E\flat\Delta^9$

*mf*

27

$G-7/C$   $F7(\sharp^9_{\flat^6})$   $C^{13}$   $F\Delta^9$   $F\sharp^{\circ}7$   $G-7$

*mp*

8va

31

**(D)**

2

33-34

2

36

$B\flat$   $G-7$   $C-7$

39

**(E)**  $B\flat^6$   $E\flat^9$   $C^9$   $C-7$   $E^{13}$   $F^{13}$   $B\flat^6$

*ff*

Piano

3

2  $Bb^6$   $Eb^9$   $Ab^7$   $Eb^9$   $Ab^7$   $Eb^9$

45-46 2

51  $C^9$   $F^{-11}$   $A^6$   $B^6$   $8va$

(F) 55  $F^{-7}$   $Bb^{13}$   $Eb^{\Delta 9}$   $E^{\Delta 7}$   $F^{-7}$   $Bb^{13}$   $Eb^{\Delta 7}$   $G^{-7}/C$   $F7(\sharp 9)$   $C^{13}$

*mf*

60  $F^{\Delta 9}$   $F^{\sharp 07}$   $G^{-7}$   $C^{-7}/F$  *With Saxes*

*f* *pp*

$8va$   $8va$

(G) 6 65-70 6

Piano

4

71

$F7(\sharp 9)$   $F^{13}$   $Bb\%$

73 **(H)**  $D-7(b5)$   $Eb\Delta^9$   $Eb-6$   $Bb\%$   $F-7$   $Bb^9$   $Eb\Delta^9$   $Ab^9$   $Bb^6/F$   $G-7$

78  $C-9$   $F^{13}$   $Bb\%$   $E\Delta^7/Gb$   $Eb\Delta^7/F$

82  $Bb^6$   $Bb/Ab$   $Eb^6/G$   $Gb7(b5)$   $Bb^6/F$

# Santa Claus Is Coming To Town

Bass  
Moderate Swing

By Haven Gillespie & J. Fred Coots  
Adapted By Andy Allen

Bass

2 **(D)**

31 Bb Bb/Ab Eb/G Eb-6/Gb Bb/F F-7 Bb7 EbΔ9 Ab9

35 Bb/F G-7 C-9 F13 Bb G-7 C-7 F7

**(E)**

39 Bb6 Eb9 C9 C-7 E13 F13

45 Bb6 G-7 Bb6

50 C9 F-11 A6 Bb6%

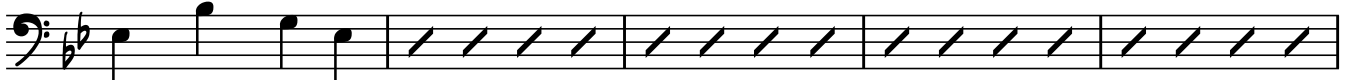

**(F)**

55 F-7 Bb13 EbΔ9 E07 F-7 Bb13 EbΔ7 G-7/C F7(#9) C13

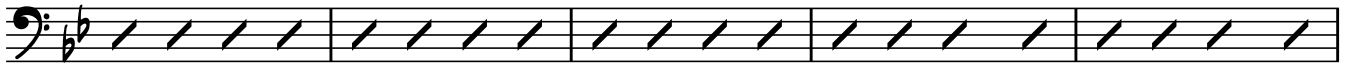

60 FΔ9 F#07

**(G)**

6

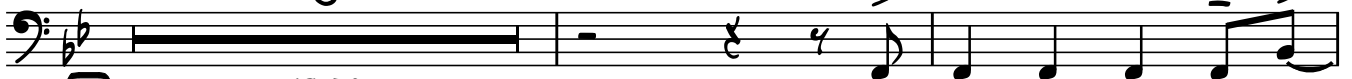

**(H)**

65-70

73 Bb6% D-7(b5) EbΔ9 Eb-6 Bb6% F-7 Bb9 EbΔ9 Ab9 Bb6/F G-7

78 C-9 F13

82

# Santa Claus Is Coming To Town

Drums  
Moderate Swing

By Haven Gillespie & J. Fred Coots  
Adapted By Andy Allen

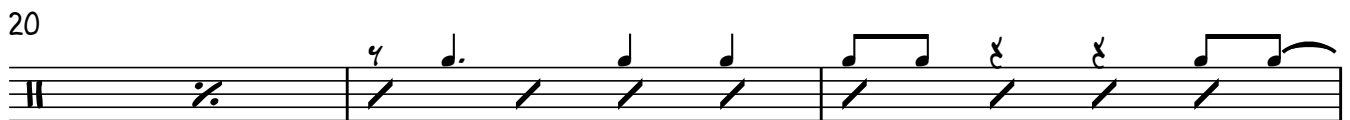
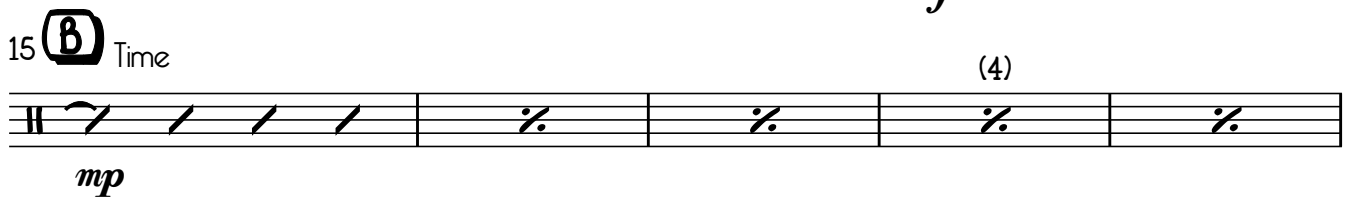
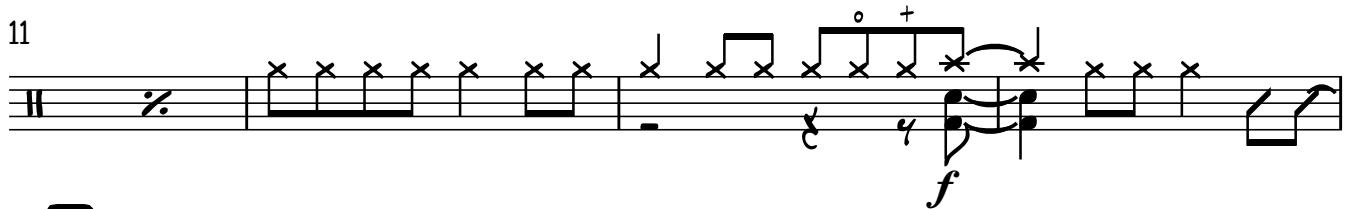
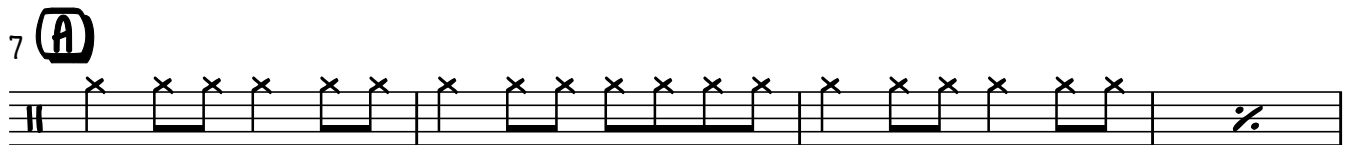
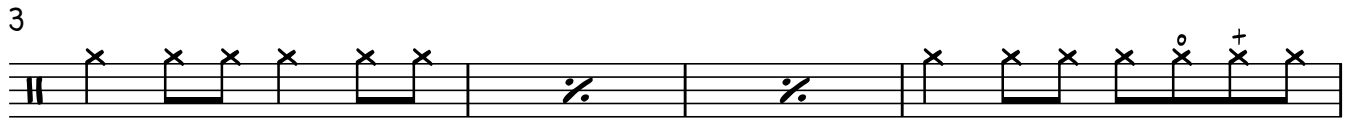
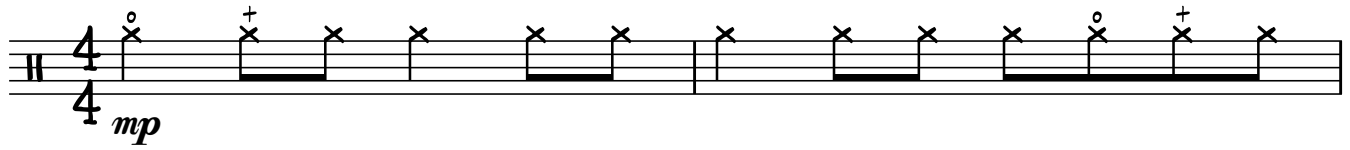

## Drums

2

38 *Fill*

39 *ff*

44 *Fill*

49

52

55 *mf*

60 *f* *pp*

65 *(4)*

70 *f*

73 *(H)*

## Drums

3

78

82

# Santa Claus Is Coming To Town

Vocals  
Moderate Swing

By Haven Gillespie & J. Fred Coots  
Adapted By Andy Allen

5

1-5

YOU

7 (A)

3

BET-TER WATCH OUT!\_ YOU BET-TER NOT\_ CRY!\_ YOU BET-TER NOT\_ POUT, I'm

10

3

TELL-ING YOU\_ WHY; SAN-TA CLAUS IS COM-IN' TO TOWN.\_ He's

15 (B)

3

MAK-ING A LIST,\_ HE'S CHECK-ING IT\_ TWICE; HE'S GON-NA FIND\_ OUT WHO'S\_

18

3

\_NAUGHT-Y\_ OR NICE. SAN-TA CLAUS IS COM-IN' TO TOWN.\_ HE SEES

23 (C)

\_ YOU WHEN YOU'RE SLEEP-ING, AND HE KNOWS\_ WHEN YOU'RE A - WAKE.

27

3

HE KNOWS IF YOU'VE BEEN BAD OR GOOD; SO BE GOOD, FOR GOOD\_ NESS SAKE. YOU

31 (D)

3

BET-TER WATCH OUT!\_ YOU BET-TER NOT\_ CRY!\_ YOU BET-TER NOT\_ POUT I'm

34

3

TELL-ING YOU\_ WHY; 'CAUSE SAN- TA\_ CLAUS IS COM-IN' TO TOWN.\_

15

39-53

Now, — HE

55

SEES YOU WHEN YOU'RE SLEEP-ING AND HE KNOWS WHEN YOU'RE A WAKE. — HE KNOWS

59

— IF YOU'VE BEEN BAD OR GOOD; SO BE

61

GOOD, FOR GOOD - NESS SAKE. — YOU

65

BET-TER WATCH OUT! YOU BET-TER NOT CRY! — YOU BET-TER NOT POUT, I'M

68

TELL-ING YOU WHY; SAN-TA CLAUS IS COM-IN' TO TOWN. — YOU

73

BET-TER WATCH OUT! — YOU BET-TER NOT CRY! — YOU BET-TER NOT POUT, I'M

76

TELL-ING YOU. WHY; SAN-TA CLAUS IS COM - IN', I MEAN THE BIG FAT MAN WITH THE

80

LONG WHITE BEARD, HE'S COM-IN' TO TOWN! —

84-85

2