

Pocket Full Of Soul

1st Alto Sax (live)

4

5 *ff* 6 7 8

9 (VERSE) 10 7

17 18 19 20

21 (CHORUS) 22 23 24

25 26 27 28

29 30 31 32

POCKET... ALTO PL. 2

POCKET... ALTO PL. 3

65 66 67 68 69

70 85

86 (I) (RIDE OUT) 87 88 89

90 91 92 93

94 (J) 95 96 97

98 99 100 101

Pocket Full Of Soul

1st Tenor Sax (live)

4

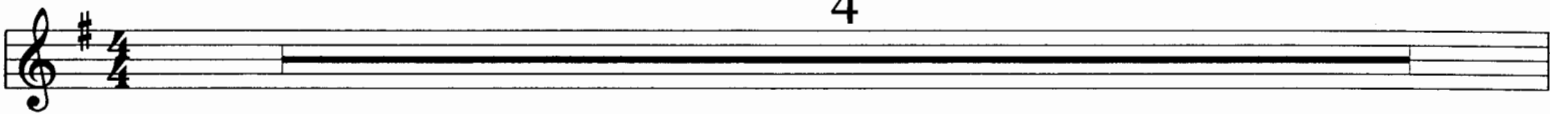

(A)

7

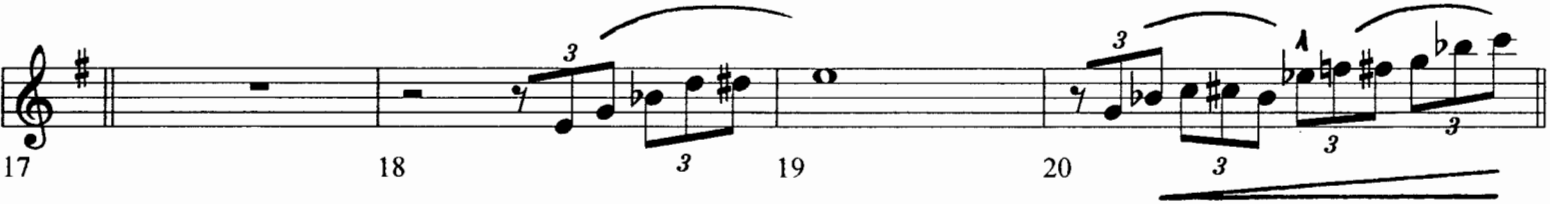
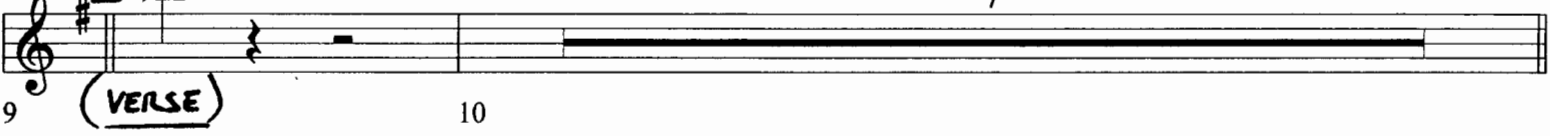

(B)

(CHORUS)

(C)

POCKET ... TEN 1 pg. 2

POCKET... TEN 1 Pg. 3

65 (G) 66 67 68 69

70 (H) 71-84 85

86 (I) (RIDE OUT) 87 88 89

90 91 92 93

94 (J) 95 96 97

98 (b) 99 100 101

Pocket Full Of Soul

2nd Tenor Sax (live)

4

7

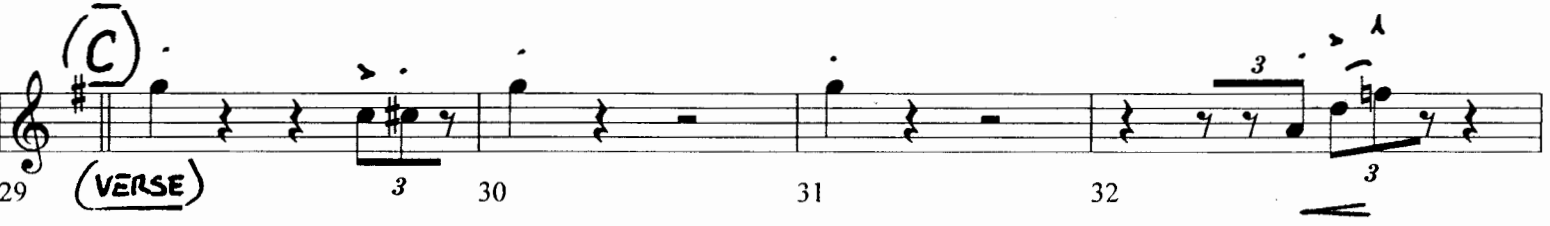
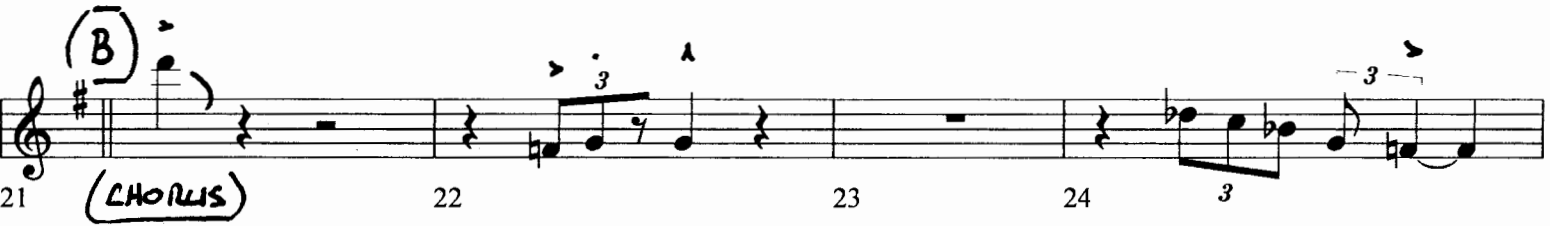
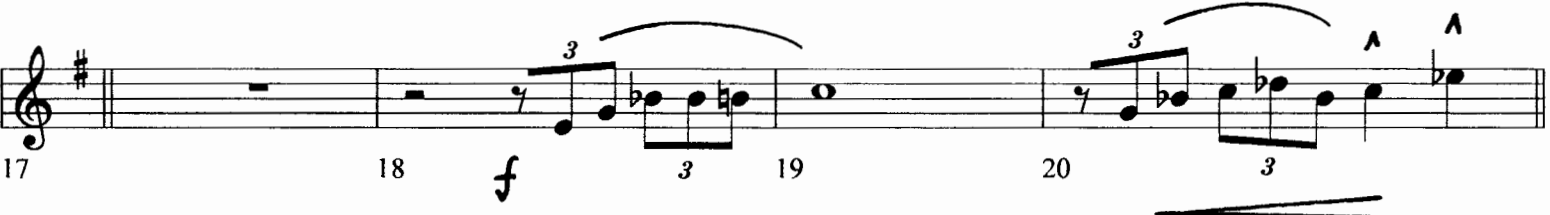

POCKET... TEN 2 PL. 2

POCKET... TEN 2 PG. 3

(G)

65 66 67 68 69

(H)

15

70 85

(I)

(RIDE OUT)

86 87 88 89

90 91 92 93

(J)

94 95 96 97

98 99 100 101

Pocket Full Of Soul

Baritone Sax

1 4

5 6 7 8

9 (A) (VERSE) 10 7

17 18 19 20 A A

21 (B) 22 A 23 24

25 26 27 A 28

29 (C) 30 31 32

(VERSE)

POCKET FULL OF SOUL - BARI PG. 2

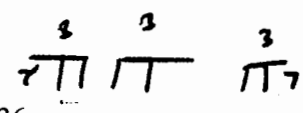

33 34 35 36

37 38 39 40

41 42 43 44

45 46 47 48

49 50 51 52

53 54 55 56

57 58 59 60

61 62 63 64

POCKET FULL OF SOUL - BARU PG. 3

65 (G) 66 67 68 69

70 (H) 15 85

86 (I) (RIDE out) 87 88 89

90 91 92 A 93

94 (J) 95 96 97

98 99 100 A 101

Pocket Full Of Soul

1st Trumpet

4

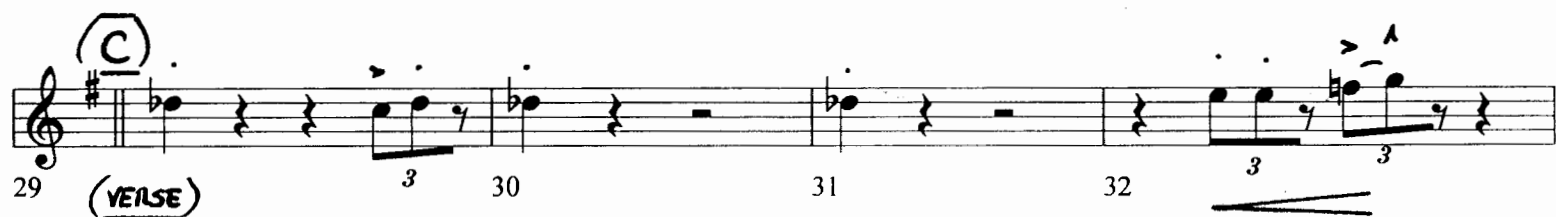
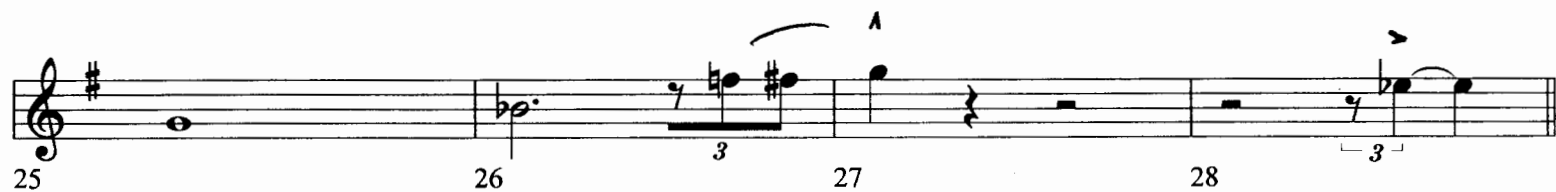
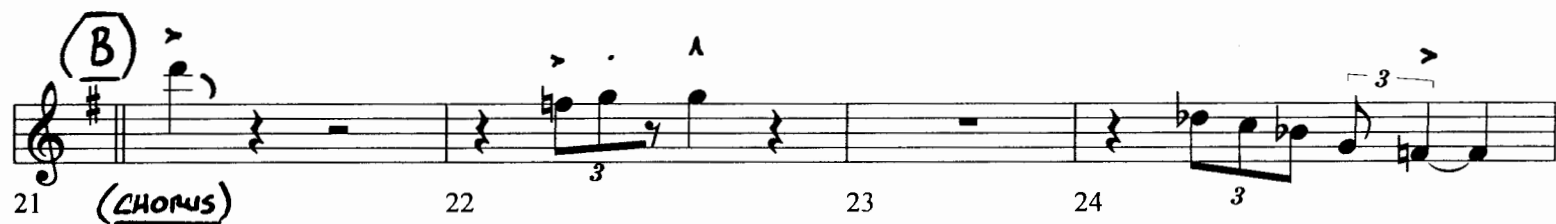
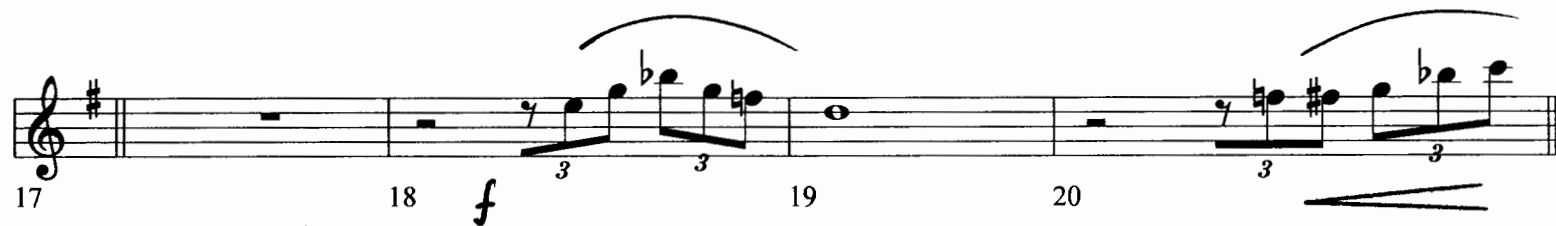
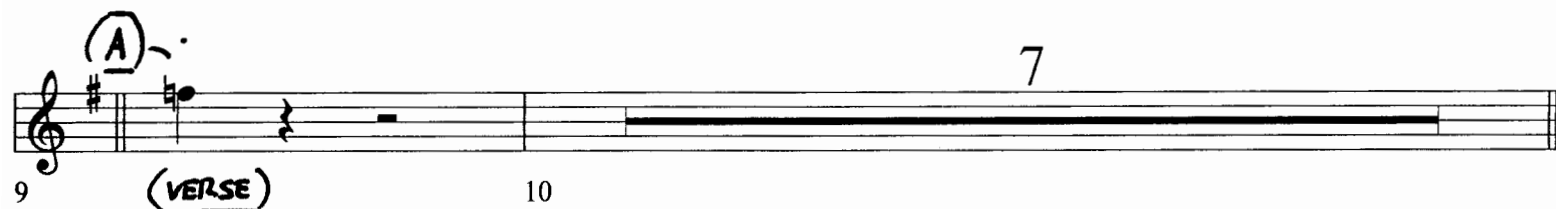
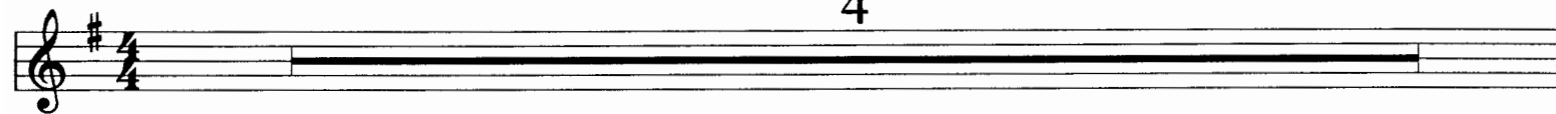

(POCKET FULL OF SOUL - TRPT 1 PG. 2)

33 34 35 36

37 38 39 40

41 (CHORUS) 42 43 44

45 46 47 48

49 (SOLO) ff 50 51 52

53 54 55 56

57 58 59 60

61 62 63 64

POCKET FULL OF SOUL - TRPT 1 Pt. 2

(G)

65 66 67 68 69

(H)

15

70 85

(I)

(RIDE OUT)

86 87 88 89

90 91 92 93

(J)

94 95 96 97

98 99 100 101

Pocket Full Of Soul

2nd Trumpet (live)

4

5 **ff** 6 3 7 3 3 3 3 8 3

9 **(VERSE)** 10

17 18 **f** 19 20 3 3

21 **(CHORUS)** 22 23 24 3

25 26 27 28 3

29 **(VERSE)** 30 31 32 3 3

POCKET... TRPT 2 PL. 2

POCKET... TRPT 2 PG. 3

65 **G** 66 67 68 69

70 **H** 15 85

86 **I** (RIDE OUT) 87 88 89

90 91 92 93

94 **J** 95 96 97

98 99 100 101

Pocket Full Of Soul

Trombone (live)

4

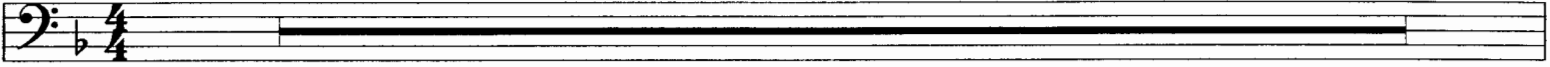

7

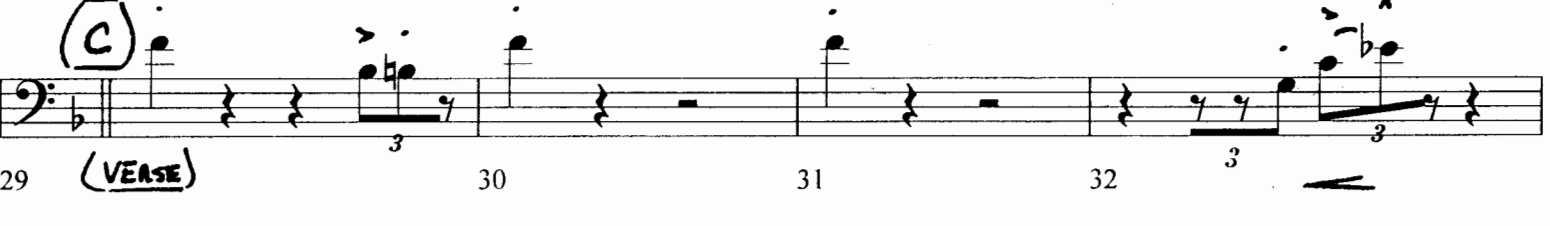
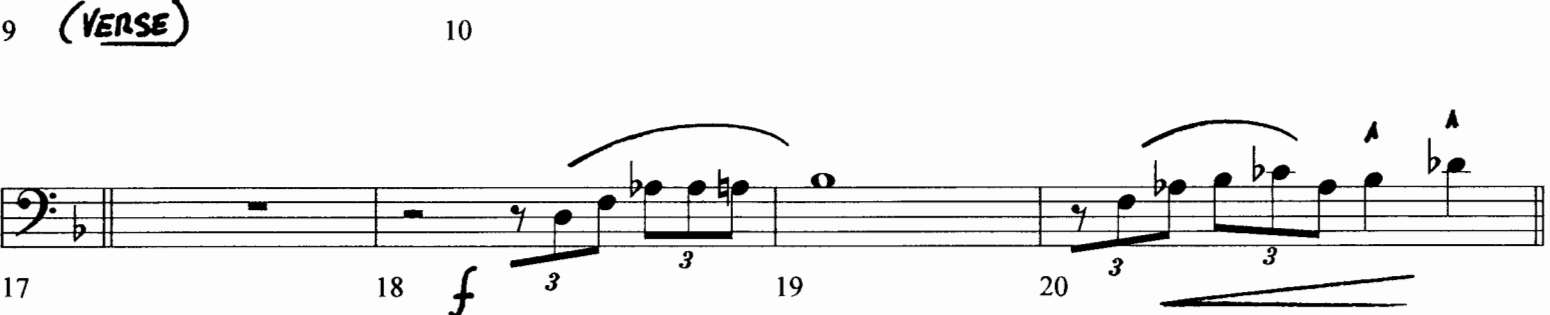
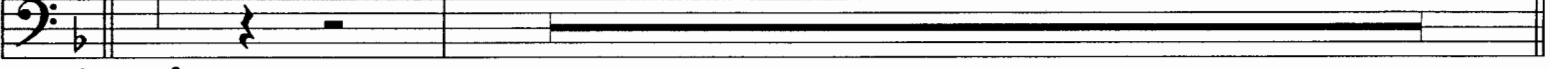

POCKET... TROMB PA 2

33 34 35 36

37 38 39 40

41 (CHORUS) 42 43 44

45 46 47 48

49 (SOLO) ff 50 51 52

53 54 55 56

57 mf 58 59 60

61 62 63 64

POCKET... TROMB PL. 3

(G)

65 66 67 68 69

(H)

15

70 85

(I)

(RIDE OUT)

86 87 88 89

90 91 92 93

(J)

94 95 96 97

98 99 100 101

Pocket Full Of Soul

Rhythm

POCKET... RHYTHM PG. 2

POCKET... RHYTHM PG. 3

65 **(G)** B^{b7} C⁷ D^{b7} E^{b7} C⁷(#9) 69

70 **(H)** 8 **(DRUMS ONLY)**

78 **(+ GUITAR)** F⁷ E^{b7} F⁷ E^{b7} 81

82 B^{b7} A^{b7} F⁷ E^{b7} 85

86 **(I)** F⁷ E^{b7} F⁷ E^{b7} 89 **(RIDE OUT)**

90 B^{b9} A^{b9} F⁷ E^{b7} 93

94 **(J)** F⁷ E^{b7} E^{b7} 97

98 B^{b9} A^{b9} F⁷ E^{b7} 101
